Today's Weather

Fair; high 76-82.

# The Cumberland News

LaVale Fire Routs Three Families

(See Back Page)

VOL. 22—NO. 270 | Entered as second class mail matter at Cumberland Maryland, under the act of March 3, 1879 | CUMBERLAND, MARYLAND, FRIDAY, AUGUST 26, 1960 | Associated Press AP Photofax United Press International | 32 PAGES—SEVEN CENTS

# Herter Ignores Cuba Offer

## Conferees Agree On Medical Care Plan

## Bill Provides Hike In Grants To Help Aged

### Major New Social Security Benefits Eliminated Or Cut

WASHINGTON (AP) — Increased federal grants to pay medical bills of needy old persons apparently were assured Thursday with agreement of Senate-House conferees on details of the legislation.

Democrats and Republicans handling the measure said they were sure President Eisenhower would approve the limited control care plan included in the compromise Social Security bill.

The conferees, in completing their work, accepted numerous minor changes in the Social Security laws. But they turned down or sharply restricted major new benefits voted by the Senate.

**Retirement Age Unchanged**

Rejected altogether was a Senate provision to permit men to receive Social Security retirement at age 62 as women now are permitted to do.

The conferees greatly narrowed another Senate provision permitting an individual to earn up to $1,800 a year and still get his Social Security retirement checks. The limit now is $100 a month.

The medical care plan authorized additional federal grants estimated to run 200 million dollars a year at the outset for medical expenses of needy persons.

These would go to those on the old age assistance rolls or with income big enough to keep them off relief but inadequate for medical costs.

**Broader Plans Rejected**

This plan was what was left after the Senate on Tuesday turned down much broader programs, one favored by Democratic presidential nominee John F. Kennedy and the other backed by his Republican rival, Vice President Richard M. Nixon.

The medical aid plan was worked out in the Senate Finance committee.

One part is designed to help states do a more adequate job of taking care of medical costs for the 2,400,000 persons now on the old age assistance rolls.

Under the other part, the states could set up new programs to meet at least a part of the medical bills of about 10 million low income persons who are not public assistance recipients.

## Aid Conferees In Agreement

WASHINGTON (UPI)—A House-Senate conference committee agreed Thursday on a compromise $3,722,350,000 foreign aid money bill after modifying a Senate plan to cut off aid to nations sending arms to Cuba or the Dominican Republic.

Under the revised version, the President could continue aid to such nations if he determined that "withholding such assistance would be contrary to the national interest."

The bill was $132,600,000 above the total voted by the House and $266,740,000 less than the Senate figure. It also was $559,354,000 below President Eisenhower's original request for $4,281,704,000.

The House negotiators agreed to a Senate addition of $100 million for the President's emergency fund to help stabilize conditions in strife-torn Congo and possibly other new African nations.

The House has not officially authorized the extra money yet, however, and special action may be necessary on this item before the compromise money bill can be brought up for House action.

## On Inside Pages


Ann Landers ........ 23
Bridge ........ 11
Comics ........ 31
Crosby on TV ........ 23
Crossword ........ 13
Cryptoquote ........ 13
Deaths ........ 15
Dr. Van Dellen ........ 17
Editorial Page ........ 17
Hollywood ........ 22
Markets ........ 12
Racing ........ 28
Secrets of Charm .... 5
Sports ........ 26-28
State News ........ 18
Television ........ 23
Tri-State News .. 19-21
Want Ads ........ 29-31
Women's News .... 4, 5

### Swimmer Wedged In Rocks

While rescuers hold a snorkel tube in the mouth of Martin Johnson 15, wedged between rock and piling of a breakwater off Rainbow Beach on Chicago's South Side, a fire department worker (left) works a jack to pry rock away from the boy. The boy, who got stuck between the rock and log piling while swimming was removed from his predicament after about one hour. (AP Photofax)

## Way Cleared For Minimum Wage Accord

WASHINGTON (AP)—Prospects of a compromise on minimum wage legislation developed strongly Thursday, pointing to possible adjournment of Congress next week.

Bitter, partisan remarks in the Senate indicated that neither the Democrats nor the Republicans want to stay around much longer.

The House Rules Committee, which has much to say about what shall and shall not be acted on, voted 8-3 to permit action on the wage bill.

Specifically, it decided to let a conference committee iron out differences between measures passed separately by the two branches.

It appeared likely the result would be a bill increasing the minimum wage from $1 an hour to $1.15 and extending coverage of the wage-hour law, with its basic 40-hour week, to about three million additional workers.

The House had voted $1.15 and extension of coverage to one million workers in addition to the 23,700,000 now covered; the Senate voted $1.25 and four million more workers.

In other developments bearing on adjournment of the session:

1. The House Rules Committee apparently was determined to withhold school aid and housing bills from action, a determination which could speed adjournment.

2. Senate-House conferees worked out a compromise on a bill to provide federal grants toward the medical care of old people with little or no income.

3. Sen. Lyndon B. Johnson of Texas, the Democratic leader and his party's vice-presidential nominee, said results of the session have not satisfied everyone, but the Senate "at least resolved the questions we came back to resolve."

## 58 Teen-Age Students Die In Bus Plunge

RIO DE JANEIRO (UPI) — A speeding bus that plunged into a raging river Wednesday night carried 58 teen-age students to their death.

The slow work of recovering the bodies continued throughout Thursday and at a late hour 45 had been recovered. The tragedy occurred 25 miles from Olimpia in Sao Paulo State where the Numa bridge spans the Turvo River.

All the students were from San Jose de Rio Preto. Only eight students escaped. Ages of the victims ranged from 13 to 20 years. All were members of the school band or football team of the Don Pedro II commercial school.

## Living Costs Hit New Peak

WASHINGTON (AP) — Living costs edged up in July to another peak—the fifth reached in as many months.

The July rise of one-tenth of one per cent represented the smallest June-July increase, however, since 1954. And officials said that despite the five-month climb, they saw nothing inflationary in the consumers price picture.

The Labor Department's living-cost index rose to 126.6 per cent of the 1947-49 level. This is 1.4 per cent above the July 1959 rate and is the highest point in history.

Ewan Clague, labor statistics commissioner, said a small decline can be expected in August if seasonal food savings occur as expected, but September usually marks another increase.

"There isn't anything inflationary about this present situation," Clague told reporters.

Principal factors in the July increase were higher prices for food, gasoline and a wide variety of services, including rents and medical care.

## Wife Permitted To Visit Powers Alone In Cell

MOSCOW (AP)—A tryst, arranged unexpectedly, has given Barbara and Francis Gary Powers more than an hour of privacy behind the closed door of his prison cell.

A surprise to both the U2 pilot and his 24-year-old wife, it happened Wednesday.

Barbara's lawyers disclosed Thursday this secret rendezvous of the couple, whose two previous meetings in Moscow were chaperoned by Soviet guards and interpreters.

"Barbara is much brighter now than we've seen her for some time," said attorney Frank Rogers of Roanoke, Va.

The Georgia brunette, who has written appeals to both Premier Nikita Khrushchev and President Leonid Brezhnev for a reduction of Powers' 10-year sentence for espionage, plans to head home Friday by way of Paris.

Happy about the prison cell meeting, she said: "We could talk freely. We were entirely alone for over an hour."

It was the first time they had been alone together since they parted in Adana, Turkey, about four months ago.

Powers flew from Adana to Pakistan in late April, then took off on the May Day flight over the Soviet Union that led to wrecking of his high-flying plane and his capture in the Urals.

Barbara was at lunch in her Sovietskaya Hotel suite when she had unexpected visitors.

A friendly woman Intourist interpreter she knows only as Irene walked in with two men.

"We have good news for you," Irene said. "These gentlemen have come to take you to see your husband."

Powers welcomed Barbara in a cell which he described as much larger than the one he had while in solitary confinement awaiting trial. She said it had a large window.

## 100,000 Sweltering Fans Attend Olympic Opening

ROME (AP)—Amid pomp, peals of church bells, an official protest and petty annoyances, the 17th Olympic games opened Thursday before a restless, sunbathed crowd of nearly 100,000.

The heat proved to be the most annoying factor although a minor note of discord was injected into the pomp-filled parade of the competing nations by Nationalist China in a continuing dispute with the International Olympic Committee over the designation of the team.

The discord resulted when Nationalist China was told it must compete under the name of Taiwan. The Chinese team did so under protest and marched behind two placards, one marked "Formosa" and the other "under protest."

President Giovanni Gronchi of Italy arrived five minutes late. When he did enter Rome's new marble stadium he set in motion the great sports festivals with the simple phrase: "I hereby declare open the games of the 17th Olympiad."

The intense heat curtailed the number of marchers to the extent that most countries couldn't provide even the restricted number of athletes that would pass in review and a hurried call had to be sent to the Olympic village for volunteers.

Many of those who did march broke ranks to get some relief from the sun's rays and to find seats in the crowded stadium to watch the other athletes.

The crowd was restless in the 90-95 degree heat and one unrestrained individual even jumped out of the stands and had to be shooed back in by the police after a jaunt around the 400-meter track.

## Soviet Trial Of Two Fliers May Be Near

LONDON (UPI)—Western diplomats reported Thursday from Moscow that preparations appear to be well under way for the trial of the two U.S. airmen whose RB-47 reconnaissance plane was shot down by the Soviets last July 1.

But the proceedings are expected to differ considerably from those used by the Kremlin in last week's "show" trial of U-2 pilot Francis Gary Powers.

Some on-the-spot observers expressed fear that Capt. John R. McKone, 38, of Tonganoxie, Kan., and Capt. Freeman B. Olmstead, 24, of Elmira, N.Y., face a considerably tougher time before and during the trial than did Powers. He was sentenced to 10 years detention after pleading guilty last week to spying on Soviet military installations.

## Congo Police Use Gunfire To Halt Riot

### Newsmen Roughed Up As Troopers Charge Crowds

LEOPOLDVILLE, the Congo (AP)—Rifle fire and screams of anti-government mobs Thursday marked the opening of the Leopoldville conference of independent African nations.

Steel-helmeted Congolese police fired over surging crowds clamoring for the death of Premier Patrice Lumumba, host to 11 African governments who answered his appeal for an all-African meeting.

An honor guard, lined up in front of the modernistic Palace of Culture, broke ranks and charged the demonstrators gathered around a dusty square.

As the rifles cracked and police smashed into the crowds with gun butts, loudspeakers boomed Lumumba's keynote address.

"Gentlemen, you are now making contact with Congolese reality," he said. "There is no compromise between liberty and slavery."

Shielded from the tumult by the palace's thick walls, about 50 African delegates listened to Lumumba. They looked grim. From conversations later, it was clear they were shocked.

Congolese police and troopers under the command of Col. Joseph Mobutu, army chief of staff, roughed up reporters and photographers covering the riot.

Cameras were seized, some to be returned later. Films were destroyed.

Newsmen were pushed around, kicked and slapped.

Russell Howe, special correspondent of the Washington Post, was slapped in the face by several Congolese soldiers when he refused to give up his camera.

Three Congolese swooped down on AP correspondent Andrew Borowiec when he tried to telephone from a specially set up press room. They slapped the phone from his hand and pushed him outside under a hail of blows from their rifle butts.

The rioting broke out when Lumumba rode in a open car with Foreign Minister Justin Bomboko to open the conference. A crowd of perhaps 8,000 watched. Goats wandered about the grass and dust.

There was some applause and shouts of "savior."

But soon several thousand supporters of the opposition Abako party roared out: "Death to Lumumba."

Placards raised over the heads of the crowd demanded the resignation of "Lumumba's Fascist government."

"Long live a federated Congo," said a hoisted banner in defiance of Lumumba's efforts to impose tight unity.

It was then that the police and troopers charged.

## Powers Doubts Son Shot Down

NEW YORK (AP)—The father of Francis Gary Powers said Thursday he believes his son's U2 reconnaissance plane had not been shot down over Soviet territory.

"He did not say in court or out of court" what brought him down, Oliver W. Powers told a news conference at the Overseas Press Club. The elder Powers would not elaborate.

The pilot, convicted in Moscow as a spy last week, was quoted by his father as saying: "If I were shot down there would have been a hollow explosion behind me and orange flash around me."

The Soviet Union claims a high-flying rocket knocked down Powers' plane over Sverdlovsk, 1,300 miles inside Soviet territory.

The elder Powers' statement differed somewhat with trial testimony of his son. The pilot testified he was flying at 68,000 feet when he heard a hollow sounding explosion behind him "and I could see an orange-colored light." He bailed out at just under 33,000 feet when his ejection seat could not be operated.

Pentagon officials have speculated that if Powers saw an orange burst behind his plane it could have been from a missile that exploded as a near miss.

Asked by newsmen if he thought his son had been forced down by Soviet planes, Powers said: "I would not make any comment on that. We did not discuss it."

## Senate Politics Growing Hotter

ABDUCTED—Mary Lily Roberts (above), 17, was being sought yesterday after she was abducted by a gunman who shot her fiance in the face. The shooting and abduction took place near Crab Orchard Lake dam near Carbondale, Ill. (Story at bottom of page) (AP Photofax)

### Ike 'Torpedoed' Nixon, Gleeful Demos Declare

By The Associated Press

Politics grew hot Thursday.

Two Democrats declared gleefully that Republican presidential nominee Richard M. Nixon has been torpedoed from behind by President Eisenhower.

A Republican leader accused the Democratic chiefs of "generally making a sorry spectacle of themselves."

The exchange took place in the Senate, on a day when Congress was looking forward to an early end of its current session, perhaps next week.

Sens. Ernest Gruening (D-Alaska) and Gale McGee (D-Wyo) seized on Eisenhower's news conference statement of Wednesday in reply to questions as to what major decisions Nixon had participated in.

Eisenhower said Nixon has taken a full part in every principal discussion but he emphasized that "no one participates in the decision" — that the President alone must make those.

Later the President was asked for an example of a major idea of Nixon's that he had adopted.

"If you give me a week, I might think of one," Eisenhower said.

**Experienced "Overplayed"**

Gruening said this means that Republican talk about Nixon's leadership and experience "has been torpedoed by his chief."

To McGee, Eisenhower's statement meant that "the vice president's experience has been vastly overplayed and misrepresented."

Replying, Sen. Kenneth B. Keating (R-NY) said no one contended Nixon had made decisions that were the responsibility of the President.

"He has taken part in discussions leading up to those decisions," Keating added.

It was Sen. Thruston B. Morton of Kentucky, the Republican national chairman, who called the Democratic picture a sorry spectacle.

Morton said Democrats had planned the August session of Congress as a nationwide forum for their ticket—Sen. John F. Kennedy for president and Sen. Lyndon B. Johnson for vice president—but they failed.

**Scott Challenge Answered**

In another exchange, Kennedy's press aide, Pierre Salinger, replied to a challenge by Sen. Hugh Scott (R-Pa). Scott had demanded that the Democrats prove a Kennedy statement that Nixon once told Soviet Premier Nikita Khrushchev, "while we may be behind in space, we are certainly ahead in color television."

Salinger quoted the Washington Post as saying Nixon told Khrushchev a year ago: "There are some instances where you may be ahead of us, for example in the development of the thrust of your rockets for the investigation of outer space; there may be some instances in color television where we may be ahead of you."

Scott later backed away from his original remarks and placed in the Congressional Record the wording Salinger found. A Scott aide said the senator amended his remarks for the Record as a result of research by his office.

## Mideast Peace Effort Pledged By Kennedy

NEW YORK (AP) — Sen. John F. Kennedy proposed Thursday that the community of nations sign and deposit with the United Nations a guarantee to use whatever force and speed are necessary to halt any aggression in the Middle East.

The Democratic presidential nominee said, too, that if he is elected to the White House he will use all its authority and prestige to bring Israel and Arab leaders to the conference table to try to compose problems and differences.

In an address prepared for the Zionist Convention of America, Kennedy attacked Eisenhower administration policies toward the Middle East and called for "leadership instead of rhetoric."

But, he said, "Friendship for Israel is not a partisan matter. It is a national commitment."

Kennedy said he always has believed there is no real conflict or contradiction between the genuine aspirations of Israel and the Arab nations.

But, said the presidential candidate, dangers lurk in that area of the world. He said the Soviet position is more entrenched, the Arab states are more divided and restless, and the influence of Western nations has steadily diminished.

Promising to take the initiative if the people choose him for the presidency, Kennedy said that impartial, firm, deliberate but bold leadership is required. The risk of leadership must be taken, and American influence must be used, he said, "to compose this ugly situation before it breaks out in a new threat to peace."

As things stand now, there is no peace in the Middle East, Kennedy said, only an embittered truce between alarms. He said American intervention will not be easy now, "for the record is not one to which we can point with pride."

## Today's Chuckle

"My wife and I first met at a travel bureau. She was looking for a vaction and I was the last resort."

(Copyright General Feature Corp.)

## Lovers' Lane Kidnaper Eludes 4-State Manhunt

CARBONDALE, Ill., (UPI) — A lovers' lane gunman kidnaped a blonde, 17-year-old girl, shot her escort in the face, and dodged a four-state manhunt Thursday.

After a full day of aerial and ground searching, Sheriff Dean West said not a trace had been found of the tall, blond kidnaper or his victim, petite waitress Mary Lily Roberts.

FBI agents, who had been on the scene all day, took official charge of the case Thursday night. They did so on the theory that the kidnaper had taken the girl across a state line.

"Did you ever have that feeling you would find someone dead?" West Thursday night. "I have that feeling."

The girl was kidnaped as she sat with a boyfriend in his car near a wild life refuge dam. The escort, John Bryant, 20, survived the shooting and chased the kidnaper's light-colored car for two miles before collapsing from loss of blood. He was in fair condition at Doctors' Hospital in Carbondale.

West had been hopeful earlier that the gunman would spare Miss Roberts' life. But he believed Thursday night that the girl would have been released if she was not already dead somewhere in the rugged Illinois Ozarks.

West said he had sent out a pickup order for an unidentified ex-convict he regarded as "a good suspect" and would ask two or three more men to take lie tests Friday. The search for the kidnaper covered all Illinois and ranged into the neighboring states of Kentucky, Missouri and Indiana.

## Castro Ready To Negotiate, Roa Declares

### But U.S. Secretary Again Denounces Fidel's Red Ties

SAN JOSE, Costa Rica (AP)—Secretary of State Christian A. Herter charged Thursday night Cuba has rejected the inter-American system and swung its allegiance to the Communist world. He ignored what appeared to be a sort of afterthought offer by Cuba to negotiate with the United States.

Herter said the regime of Prime Minister Fidel Castro continues to exhibit "a basic and calculated antagonism to the United States which will render more difficult the constant efforts of my country to restore friendly relations with Cuba."

Herter's charges were made in a blistering statement issued after Cuban Foreign Minister Raul Roa praised the Soviet Union and Red China in a Castro-style marathon address to the Organization of American States' foreign ministers conference.

Roa accused the United States of meddling in Cuban affairs and creating Caribbean tensions but declared in a surprise climax that the Castro regime is willing to negotiate U.S.-Cuban differences.

Herter's statement made no reference to the Cuban offer of negotiation which Roa maintained was based on a Cuban desire for the friendship of all countries.

**Roa's Offer Surprise**

The secretary of state said he is confident the conference will draw "the right conclusions" after studying Roa's speech and one by Castro in Havana Wednesday in which he defiantly vowed friendship with the Communist bloc.

Herter declared Roa's speech "showed clearly that the Cuban government is walking hand in hand with the Chinese-Soviet bloc.

"It was also a repudiation of the principles of the Santiago Declaration — designed to protect democracy and sovereignty in Latin American — which was signed by the foreign minister of Cuba just a year ago," Herter said.

Roa's announcement that Cuba is ready to negotiate with the United States, on the basis of an open agenda and through any instruments, caught delegates here by surprise. Most had expected one long anti-U.S. blast by Roa, then possibly a walkout.

Several diplomat expressed doubt that the Cuban offer was genuine.

**Roa Reaffirms Red Friendship**

Roa's long, rambling policy speech on the regime of Prime Minister Fidel Castro had been eagerly awaited as a response to Herter's declaration Wednesday that Cuba had become a beachhead for Communist penetration of the Western Hemisphere and to similar attacks on Cuba from other American foreign ministers.

Roa, after reaffirming Cuba's affinity for the Soviet Union and Communist China, declared:

"The — Cubar — revolutionary government cannot submit its sovereignty to any foreign nation. If Cuba were Communist, it would not hide the fact."

The surprise ending of Roa's speech drew loud applause. It indicated Cuba has no intention of walking out on the conference as some observers had speculated.

Roa asserted Cuba will trade with the Soviet Union or any other Communist country, whether the United Staes liked it or not.

He blamed Cuba's current credit lag on what he called U.S. economic discrimination.

Roa rejected as "interventionist statements" charges by Herter that Cuba is training Communist spies and guerrillas to infiltrate Latin America.

## Experience Rated Top Issue By Nixon

WASHINGTON (UPI) — Vice President Richard M. Nixon said Thursday night the difference between his and Sen. John F. Kennedy's experience is the foremost 1960 campaign issue. But he said they also differ widely on policy.

Nixon, the Republican presidential nominee, gave that campaign rundown while trading wisecracks and serious comments with Jack Paar in a half-hour appearance on Paar's National Broadcasting Co. television show.

The appearance was taped in Washington for national broadcast four hours later Thursday night.

When Paar asked if Nixon thought there was a chance of an early tax reduction, the vice president replied:

"No, I don't. We'll still get the main part of your income."

# Louisiana Segregation Laws Face Showdown

NEW ORLEANS, La. (AP) — Louisiana's last-ditch race laws aimed at keeping the state's schools segregated face a federal court showdown Friday.

Three U.S. judges will hear suits asking injunctions to keep Louisiana from enforcing new school segregation laws. Acting under the new laws, Gov. Jimmie H. Davis seized control of schools here last week.

The battle could turn bitter because time is short. Schools in this city of 620,000 are to open Sept. 7. And U.S. Dist. Judge J. Skelly Wright has ordered integration of first-grade classes in New Orleans when schools start.

Davis, who has called for a federal-state showdown on states rights, can act under state law to close all schools if any are integrated. He has not yet disclosed his plans.

Wright, along with Chief Judge Richard T. Rives of the U.S. 5th Circuit Court of Appeals and U.S. Dist. Judge Herbert Christenberry will consider briefs and hear oral arguments in two suits that have been consolidated.

Attorneys for the National Assn. for the Advancement of Colored People and 31 white parents with children enrolled in schools are asking the tribunal to:

Enjoin Davis from preventing the New Orleans School Board from carrying out integration plans.

Dissolve a state court injunction preventing the board from taking steps to reclassify schools.

Restrain enforcement of 18 state school segregation laws—including the act empowering Davis to seize administration of schools to prevent integration.

In addition, the parents' suit asked the court to consider putting off integration at least one year to allow for community adjustment.

### Red Planes Grounded

MOSCOW (AP) — Intourist officials said Thursday all Ilyushin-18 planes have been temporarily grounded. No reason was given, but one of these Soviet turboprop planes crashed last week en route from Cairo.

# Lag In Mercury Space Program Causes Dismay

WASHINGTON (AP) — The chairman of the House Space Committee Thursday predicted the Soviet Union would send human passengers into space sometime between October and December.

At the same time, Rep. Overton Brooks (D-La) expressed disappointment over the progress of the United States' man-in-space program, Project Mercury.

He said the giant Soviet strides toward manned space flight threaten a damaging blow to American prestige. Even if Project Mercury succeeds, he said, it will be anticlimactic if the Soviet Union has got there first.

Officials of the National Aeronautics and Space Administration have denied that Project Mercury is lagging behind its goal of orbiting a man in a space capsule next year.

A crucial test of the capsule last July 29 ended in failure, however, when the Atlas booster carrying it into space exploded a minute after it was launched.

Brooks, in a statement issued by the Space Committee, said the experimental nature of the project and the need for assuring the safety of the first astronaut made delays likely.

He pointed out, however, that Project Mercury has had the highest national priority since the United States entered the space age. Despite this, he said, a preliminary step—the boosting of a man a short distance into space on an up-and-down, rather than an orbiting flight—has been steadily set back.

Rocket expert Wernher von Braun originally asked for permission to try it in 1959, he said. Space officials then said they hoped to do it by May 1960.

"Apparently we will be lucky to accomplish it by the end of December of this year," Brooks said.

## B&O Train Strikes Truck, Killing Driver

SEAT PLEASANT, Md. (AP)—Chester Hennigan, 53, of Hyattsville, Md., was killed Thursday when a truck he was driving was struck by a Baltimore and Ohio Railroad train near here.

Officer John O'Brien of Prince Georges County police said witnesses reported the train, reported to be moving slowly southward, hit the truck when it reached the grade crossing near 52nd Avenue and Kenilworth Avenue.

### Tribute To Oscar

LONDON (AP) — The bright lights of London's theater district went dark for a minute Thursday night in tribute to Oscar Hammerstein II, who died Tuesday at his country home in Pennsylvania. Every theater switched off lights in response to a request from the Society of West End Theater Managers.

## *Quill Will Join In Pennsy Talks*

PHILADELPHIA (UPI)—President Michael J. Quill of the Transport Workers Union said Thursday night he will join a meeting here next Monday aimed at averting a strike scheduled Sept. 1 against the Pennsylvania Railroad.

Quill, in a change of heart, made the announcement after conferring with Mayor Richardson Dilworth who invited him here in a last-ditch effort to avert the walkout of 20,000 non-operating workers.

"The mayor has convinced us to make an effort," Quill said. "We will meet here Monday out of respect for the mayor's request."

# Airmen Asked For Refunds

BALTIMORE (AP)—More than 500 airmen have been ordered to refund part of the subsistence allowances paid them five years ago when they were assigned to the Baltimore headquarters of the Air Research and Development Command.

The alleged overpayments of subsistence allowances range from $100 to $1,000.

The ARDC has since transferred its operations to Andrews Air Force Base near Washington.

Ivan F. Morgan of Baltimore, a former Air Force sergeant, said Thursday he would take the matter to court before he pays $686.26 the government is asking from him.

Morgan said the comptroller general has decreed he owes the money because he received subsistence of $2.57 a day when he should have received only $1.05.

The government's argument is that messing facilities were available at Fort Holabird, but Morgan claims the comptroller general did not consider that he was assigned to Friendship Airport, 25 miles from Holabird.

A measure which has passed the House of Representatives and is in the Senate would give the comptroller general power to waive repayment of money improperly collected by service members or civilian employes.

## Garmatz Summoned To Probe In Error

BALTIMORE (AP) — Rep. Edward A. Garmatz was excused Thursday from appearing before the Baltimore Grand Jury studying complaints about the May primary election and statements and reports made by candidates and their agents under the Corrupt Practices Act.

State's Attorney Saul A. Harris, who Wednesday was directed by the jury to issue summons for Garmatz and three other witnesses, said the congressman's campaign treasurer is to be called instead.

Harris said "through a misunderstanding" the subpoena intended for David Sause, treasurer for Garmatz, was incorrectly issued to the congressman.

The jury will hear the testimony next Wednesday.

### Belgian Airlift

WIESBADEN, Germany (AP)—U.S. Air Force transports will fly 1,000 Belgian troops home from the Congo this weekend, Air Force officials said Thursday. They will be airlifted from Kamina, Katanga Province, to Brussels.

# Swiss Banks Now 'Neutral' In Rail Battle

NEW YORK (AP) — The New York Central Railroad said Thursday that three Swiss banks have modified their recommendation favoring Chesapeake & Ohio Railway's offer to acquire control of the Baltimore & Ohio Railroad over the Central's offer.

Alfred E. Perlman, Central president, said on his return from Switzerland that the banks' position is neutral. Both Central and C&O have offered to exchange their own stock for that of the B&O. The Central has favored a three-way merger while the C&O has held for a combination just between the C&O and B&O.

Perlman said the banks had sent Swiss B&O stockholders a new memorandum quoting a letter written by Howard Simpson, B&O president. The letter said B&O management felt no one would benefit from a "struggle for control of the B&O."

The letter backed a three-way merger.

The first bank memo called the C&O offer more advantageous than the Central's.

The new memo did not, however, withdraw the previous recommendation to accept the C&O bid.

About 17 per cent of the B&O outstanding voting stock is held by Swiss investors.

# League Urges Arab Harmony

SHTAURA, Lebanon (AP) — Nine Arab League states joined Thursday in condemning inter-Arab propaganda battles.

While Amman and Cairo radios silenced their verbal warfare, the Arab League Council issued a communique here stressing the need for ending permanently inter-Arab attacks by press and radio.

Arab foreign ministers, meeting in conference in this resort village, agreed on several steps to smooth out rough relations and promote cooperation.

Among the steps were necessity to increase efforts to create an atmosphere of understanding among Arab countries and avoiding any action or words which would spoil brotherly relations among them, especially about what is published in newspapers or announced over radios.

If adhered to, this call for truce could bring important changes in Arab relations, particularly those of the United Arab Republic and Jordan.

Until the eve of the foreign ministers conference here, Amman radio blared out venomous propaganda attacks against President Gamal Abdel Nasser, and Cairo radio did likewise—against King Hussein. Jordan's Foreign Minister Moussa Nasser came to Shtaura armed with nearly 300 pages of documents on U.A.R. attacks on Jordan.

### Quake Rocks Tokyo

TOKYO (AP) — The Tokyo-Yokohama region was shaken by a mild earthquake Thursday. The epicenter of the tremor, which lasted several seconds, was located 37 miles below the earth's surface off the Boso Peninsula, south of Tokyo. There were no reports of damage.

# Kennedy Camp Gratified By Baltimore Experiment

WASHINGTON (AP)—John F. Kennedy supporters said Thursday their hopes of registering 10 million additional voters have been boosted by an experiment in Baltimore.

Rep. Frank Thompson Jr. (D-NJ), chairman of the Democratic candidate's national registration committee, told a news conference an intensive survey of one ward in Baltimore confirmed estimates that many voters were unregistered and that most of the unregistered were Democrats at heart.

Thompson said he thinks 35 million persons eligible to vote in the November presidential election are not now registered.

"We would be most happy to get 10 million of them registered," Thompson said. In most states, registration closes about a month before the election, so about five weeks are left to do the job.

Thompson said his registration organization now is set up in all states and 97 of 100 major cities selected for special effort — and has extended into Europe.

In Baltimore, Thompson said the test canvass of Baltimore's Eighth Ward showed 3,267 persons registered and 1,692 not registered. The party breakdown of the unregistered, he said, is 1,621 Democrats, 155 Republicans and 186 independents.

"There is good reason to believe Baltimore is not unlike the metropolitan areas elsewhere in the country," Thompson said.

# Judge Upholds Negroes' Suit

BALTIMORE (AP) — Federal Judge Roszel C. Thomsen refused Thursday to dismiss a suit to prevent the exclusion of Negroes from Glen Echo Amusement Park near Washington.

He also declined to issue a temporary injunction against racial discrimination.

He said he will await the outcome of criminal trespass charges against three Negroes in a Montgomery County court before trying the principal issues involved in the dispute.

Judge Thomsen noted that the owners and operators of the amusement park have adopted a policy of excluding Negroes solely on account of their race.

Counsel for six Negro complainants charged in the Federal court that use of a deputy sheriff to enforce the race ban at the park is unconstitutional because its allows "state-enforced racial discrimination" in a public place.

## One Man Can Smash Tank Mile Away

LONDON (AP) — A new anti-tank weapon, so light a soldier can carry it but capable of smashing a tank a mile away, was announced Thursday by the Vickers firm. The War Office has ordered some for tests and a Vickers spokesman said the U.S. Army has shown lively interest.

The apparatus, called "the deadliest one-man guided weapon" ever devised, weighs about 45 pounds. The missile is launched from a box and guided by a hand sighting device. A simple control system obviates lengthy training.

### Fatal Truck Crash

BALTIMORE (AP)—Thomas F. Rasinski, 18, a laundry truck driver, was killed Thursday when his vehicle was struck by a tractor-trailer on Maryland 170 in Patapsco Park.

## 25 Grenades Stolen From Naval Base

ARGENTIA, Nfld. (AP) — Twenty-five live hand grenades are missing from the magazine of the U.S. naval base here. Investigators from the Ernest Harmon U.S. Air Force Base at Stephenville, Nfld., arrived Thursday to help in the investigation.

Cmdr. R. J. Morgan of Argentia said the grenades were stolen around Aug. 14.

Each grenade has a lethal radius of 25 yards and a damaging radius of 75 yards. If a ring on the grenade is pulled it explodes in four seconds.

### Jokester Thieves

WOLFVILLE, N. S. (AP) — Several Annapolis Valley farmers, seeing their potato plants turn a sickly color overnight, feared a new kind of blight but they discovered someone had stolen the potatoes and stuck the tops back in the ground.

### Three Electrocuted

ST. PAUL, Minn. (AP)—Lightning and power line electricity killed three persons in Minnesota Thursday as stormy weather swept the state.


sale!

NATIONALLY FAMOUS

sport shirts and knit shirts

Reg. 4.00 and 5.00 ... 2.99

Hurry . . . only a few more days to buy these nationally famous sport shirts at exceptional savings! Hundreds of new values added . . . Choice, best selling patterns and colors in wanted short sleeve styles. All sizes in the group.

The Manhattan

Baltimore Street at Liberty

NATIONALLY FAMOUS Mary Jane SHOES

back to school fashions..

for readin' writin' and datin'!

4.99

smart suede in black, red, brown and beige.

NATIONALLY FAMOUS Mary Jane SHOES

First National Bank shoppers charge account Cumberland Md.

Corner Baltimore and N. Centre Street

Dial PA 4-9721

OVER 100 MAESTRO COLORS

AS LOW AS $7.35 GAL.

PITTSBURGH PLATE GLASS COMPANY

317 Henderson Ave.

Phone PA 4-3434

Gloomy

Got those "not - getting - ahead - financially", blues? Wondering where your money goes and why it goes so fast? Try this: put a fixed amount in your savings account every payday before you spend a dime!

When you do your savings FIRST, you can't overspend. Regular deposits here will dispel those blues fast. Set your own savings schedule and get started on it!

3% INTEREST

SECOND National Bank

CUMBERLAND CRESAPTOWN

Member Federal Deposit Insurance Corporation

SAVE MONEY!

MARY CARTER PAINTS

Bedford at Decatur St., Phone PA 4-1221

Open Daily 8 to 6 – Monday 8 to 9

Quality Paints

Buy One Quart or Gallon

...We GIVE YOU THE 2nd Quart or Gallon

FREE

OF EXTRA COST!

WOLF FURNITURE COMPANY

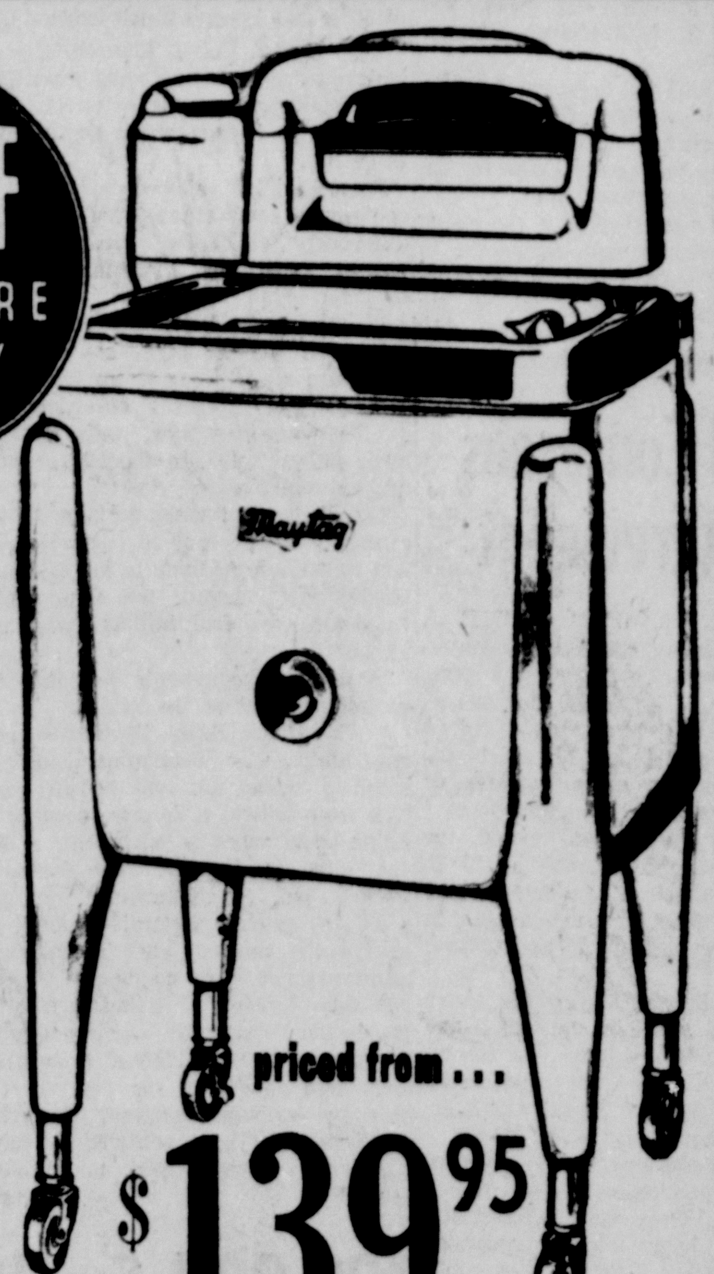

Free

Automatic Lint-Filter Agitator

It removes more lint than ever before possible . . . you don't even have to push a button.

priced from . . . $139.95

with the purchase of any ..........

MAYTAG WASHER

WOLF FURNITURE CO.

CUMBERLAND AND KEYSER

# Lifer Finds Mathematics Near-Perfect Escape

By MAURICE TRIMMER

SANTA FE, N.M. (UPI)—The lone convict in a cell on death row at New Mexico State Prison is there at his own request.

Convicted murderer Donald Maynard asked to be moved to the basement cell near the gas chamber so it would be quieter for him to concentrate on what he considers a near-perfect escape for a life-termer.

Warden Harold Cox said, "We are quite proud of what he has done."

In his first nine years at the penitentiary Maynard tried digging through walls, faking sickness and impersonating a guard in unsuccessful attempts to make a break. All he received for his efforts was a life sentence for stabbing a guard to death in 1952.

However, since June, 1959, he has worked 8 to 12 hours a day on what he believes is a way out, intellectually if not physically. Maynard's "prison break" is a step-by-step exploration of the world of mathematics. It's a tortuous climb for a 33-year-old convict with only a reform school education.

"Frankly, the fence or the wall is quite a challenge," the tall, pale-skinned, slightly stooped man said quietly. "This has become the same for me."

The striped prison pants and shirt hang loosely on his lean frame.

"I'm trying to build a new way of life," he said earnestly. "Studying mathematics makes you examine your beliefs. One of the Buddhas said, I think, that 'to escape a prison is to become interested in something greater than one's self.'"

"This is a tough guy," Warden Cox said before the interview. "We're not kidding ourselves. But we're going to give him every chance to make good."

Looking at Maynard, Cox said, "He's reached the bottom of the ladder. If he fouls up once more at his age he's finished in here. And he knows it."

In Maynard's prison file is a note written by an official in 1955: "He would be dangerous to the prison community if permitted to mingle with other inmates . . . has been an agitator . . . without consideration of others."

Maynard was born in New London, Conn. His father and mother were alcoholics and divorced. As a child he "bounced back and forth between them."

From the time he was 14 he spent most of his life in correctional institutions or living by stealing and thieving.

He and another fellow pulled a robbery and kidnaped a policeman on Jan. 23, 1950, at Albuquerque, N.M. The policeman talked them into surrendering.

On June 11, 1952, while serving a 4-10 year sentence, Maynard made his fourth escape attempt at the New Mexico prison. It ended in the death of a guard and a life judgment against him.

He narrowly escaped being killed himself in a 1953 riot when he was shot in the left knee as he dived under his cot during a burst of gunfire that fatally wounded a nearby inmate. Maynard spent most of his time in segregation after that.

Then in the early part of 1958 former Warden T. M. Woodruff told Maynard of a former Alcatraz prisoner who became interested in mathematics. The man studied the subject so thoroughly he eventually was released to teach at a university.

Maynard found John Newman's four-volume work "The World of Mathematics" in the prison library and read it.

The University of New Mexico recommended texts and Maynard started studying algebra, geometry, trigonometry and logic in self-imposed two-hour class periods in his cell.

He could be eligible for parole in 1968, but he doesn't talk much about it.

"I know I'm no Einstein," he smiled, adding that his only plans are to continue his lonely, 8-12 hour schedule to learn all he can about mathematics.

"I realize at my age I'll have to think and live it all day every day to get anywhere," he said. "About the only disillusioning thing is that most of the advances in mathematics were by men under 30 years of age."

## Fish Story

WINDSOR, Ont. (AP)—Conservation officer G. T. Greenwood said Ray Elke of Detroit recently caught a 33-inch muskie and when he opened it found a full pint of ale in the fish's stomach.

---

The backbone of a camel is as straight as the backbone of a horse. The hump is mainly fat.

# Orphaned Sisters Head For New Home

CHAMBERSBURG, Pa. (AP)—Two young sisters orphaned by an auto accident left Chambersburg Hospital Wednesday to live with their grandparents in Benton City, Wash.

The sisters are Pamella Kay, 5, and Patricia Ann, 6, the daughters of T. Sgt. and Mrs. Charles R. Crogan, who were killed July 19 in a Pennsylvania Turnpike crash.

The family was en route to Edwards Air Force Base, Calif., where Grogan was assigned after service in Germany.

Patricia suffered a shoulder injury in the crash and Pamella, still in casts, suffered leg injuries. The youngsters were taken by ambulance to Washington, D. C., to be flown west.

The grandparents are Mr. and Mrs. Roy Grogan, parents of the children's father.

# Infant Survives Heart Surgery

BUFFALO, N. Y. (UPI) — Seven day-old Rhonda Lunt, believed to be the youngest human being to survive special heart surgery, appears headed for a normal life due to the skill of two surgeons.

The heart surgery team, who preferred to remain anonymous, performed the history-making operation last Saturday, just 48 hours after Rhonda was born. Disclosure was upheld until the infant showed definite signs of complete recovery.

As soon as Rhonda was born at 7:24 a.m. Thursday in Deaconess Hospital, a pediatrician recognized the tiny girl was not normal. The peculiar bluish tinge of her body, instead of a healthy pink, indicated a heart defect. She was rushed to children's hospital where a special heart-surgery team was summoned.

An examination indicated Rhonda's pulmonary artery leading from the heart to the lungs was blocked by a membrane. In effect, Rhonda's blood could not reach her lungs to absorb the oxygen needed to nourish other body tissue.

The child will be under close observation for a long period, perhaps years.

Rhonda is the first child of Mr. and Mrs. Thomas Lunt of Williamsville, N. Y., a suburb of Buffalo.

**WANTED**

Private home where Catherman's Business School girl student may earn her room and board by working before and after school and on weekends.

PA 4-0966

Shop In Air-Conditioned Comfort Saturday 9:30 'til 5:00

Rosenbaum's Fashions for Fall

THE SHOPPING CENTER

KNITS SHAPE YOUR

Illustrated:

Italian 100% wool knit sheath, satin bound Chanel type jacket, in shell stitch. Simply stunning in Midnight Black. Sizes 12 to 18.

4998

FUTURE

Yes, your future is shaped in knits and Rosenbaum's presents connoisseur knits, hand-picked for their superb craftsmanship and styling. Here are fashion chameleons that go anywhere, at any hour . . . tireless, seasonless, you'll live in them; you'll love them forever! Shown is only one from our exciting collection.

OTHER KNIT FASHIONS from 17.98 to 129.00

INCLUDING SUCH FAMOUS NAME KNITS AS KIMBERLY, GOLDWORM, CATALINA, LOFTIES, MARBERNI, GLORIA KNITS, BUTTE AND GUTTMAN IN SIZES 8 to 20, 14½ to 22½ AND 7 to 15.

FASHIONS — SECOND FLOOR

FUR FASHION EVENT

Saturday, Last Day for Mr. Jack Bergman Our New York Furrier

who is now here with a wonderful collection of new 1961 styled mink and other fur fashions. Plan now to come in and let Mr. Bergman advise you on your new fur selection. Remember, Saturday is the last day.

for all women interested in

MINK

Stoles and Capes

295.00 to 1,650.00

Marvelous, marvelous mink . . . more in the fashion limelight today than ever before. We have a selected group of mink fashions plus Mr. Bergman's large collection with Natural Ranch, Pastel, Cerulean**, Autumn Haze**, Tourmaline** shades in Suit Stoles, Clutch Capes, Bolster Stoles, Shoulder Capes, Pocket Stoles, Cape Stoles and Capes. NOW is the time to buy mink.

FUR SCARFS

90.00 to 180.00*

- 2-Skin Natural Ranch Mink Contour Scarves
- 2-Skin Natural Pastel Mink Contour Scarves
- 2-Skin Natural Cerulean** Mink Contour Scarves
- 2-Skin Natural Baum Marten Scarves
- 2-Skin Natural Stone Marten Scarves
- 4-Skin Natural Ranch Mink Scarves
- 4-Skin Natural Pastel Mink Scarves
- 4-Skin Natural Cerulean** Mink Scarves

OTHER FUR FASHIONS

135.00 to 450.00*

Here are your favorite Dyed Japanese Mink in Pocket and Suit Stoles, Natural Pastel Mink Paw Jackets, Natural Norwegian Blue Fox Capes and Jackets, Dyed Black or Natural Grey Persian Lamb Jackets.

LAY-AWAY NOW for CHRISTMAS!

So easy to pay for with Convenient Monthly Payments—Use Your Regular Charge Account — Use Our Lay-Away Plan — All Furs Stored Without Charge Until Needed.

if you prefer SQUIRREL

Select from our assortment of Dyed Heather or Dyed Honey Squirrel Shoulder Shrugs, Clutch Capes, Pocket Stoles, Suit Stoles, Cape Stoles and Jackets.

110.00 to 295.00*

if you prefer MUSKRAT

Dyed Capri Northern Flank or Dyed Crown Royal and Starlight Northern Back Muskrat in Pocket Stoles, Clutch Capes and Suit Stoles.

99.00 to 115.00*

if you prefer SHEARED MUSKRAT JACKETS

Dyed Caramel or Rose Beige with Autumn Haze** Mink Collars and Dyed Black with Cerulean** Mink Collars. See these Sheared Muskrat Jackets now.

295.00*

*All Fur Prices Plus Tax **Trademark Mutation Mink Breeders' Assn. ***Furs Labeled to Show Country of Origin

FUR SALON — SECOND FLOOR

# Farewell Party Given

Mrs. John S. Cook and Mrs. George Barncord, Bowling Green, entertained in honor of Mr. and Mrs. Raymond Mann Thursday evening at the home of Mrs. Barncord.

Mr. and Mrs. Mann are moving to their new home near Hagerstown. He is a retired employe of the Potomac Edison Company. They were presented a floor lamp for their home.

Games were played and refreshments were served. Mrs. George Miller presided at the punch bowl.

Others present were Mrs. Kathleen Ramhouf, Mrs. Stella Kisamore, Mrs. Bertha Beck, Mrs. Arthur Arnold, Mrs. Hazel Soethe, Mrs. Marie Logsdon, Mrs. Louise Koontz, Mrs. Allan Deffinbaugh, Mrs. Dolly Sherman, Mrs. Emily Baughman and Miss Rose Liobel.

Beethoven, he famous composer, dressed so sloventy that he was once arrested as a tramp.

LOOKING FOR NEW IDEAS—Program plans are being discussed by a group of new members of the board of the Junior Woman's Civic Club when Mrs. K. O. Nelson entertained the group yesterday at a luncheon at the Barton Coffee House. Left to right are Mrs. William Kirk Jr., Mrs. Edward Dove, contact chairman from the senior club, Mrs. William Rohman and Mrs. Norman Geatz Jr. Standing are Mrs. Wesley McGraw Jr. and Mrs. Bernard Coberly Jr.


Walnut

**Crucifixes**

Corpus in natural colors.
8 inches high. Excellent workmanship.

$1.50

37 Frederick St.


## Circle Has Outing

Husbands of members of Circle 8 of Centre Street Methodist Church were guests at a picnic supper held at the home of Mr. and Mrs. Paul Fisher, Bedford Road. Special recognition was paid to Mrs. Ralph Hoelzer, president of the WSCS. The invocation was given by Mrs. W. H. Shockley.

# Mrs. Nelson Entertains Jr. Civic Club Board

Emphasizing that the "new year looks to new faces for new ideas," Mrs. K. O. Nelson appointed her 1960-61 chairmen for the Junior Woman's Civic Club when she entertained the new board members yesterday at a luncheon at the Barton Coffee House, McMullen Highway.

Various projects were discussed, with the possibility of selecting one to continue from year to year.

Announcement was made of the first general meeting to which members of the LaVale Century Club and senior Woman's Civic Club and husbands and guests of both will be invited. Dr. Bordeau, professor at the University of Maryland, will be guest speaker. He will discuss harmony in marriage. The opening fall meeting will be in the form of a dinner September 14 at the Cumberland Country Club. Mrs. Woodrow Gurley is chairman of arrangements.

Chairmen are Mrs. Joseph Pellerzi, American home; Mrs. Edward F. Mullan Jr., Mrs. Glen R. Brant, civic; Mrs. Arthur C. Orum, education; Mrs. Raymond H. Lapp Jr., fine arts; Miss Marilyn Heiskell, hospitality; Mrs. Bertram Friedland, membership, Mrs. Gurley, program; Mrs. Edward J. Mason, publicity; Mrs. W. Bruce Douglas, Miss Angela Long, ways and means; Mrs. James Preaskorn, Mrs. Thomas Golightly, welfare.

A new sunshine committee was instituted and Mrs. William Rohman was appointed chairmen. Mrs. Wesley McGraw and Mrs. Norman F. Geatz Jr. were appointed representatives to the Community Council.

Mrs. John B. White and Mrs. William R. Kirk were named hospitality liaison between the junior and senior clubs; Mrs. Joseph Rehak, Mrs. Donald Mason, Mrs. Fred Anderson, house committee; Mrs. B. O. Coberly, parliamentarian; and Mrs. Edward W. Dove, senior club member, contact chairman.

Other officers serving with Mrs. Nelson are Mrs. Gurley, vice president; Mrs. Leslie Clark, recording secretary; Mrs. Edwin Everhart, corresponding secretary; and Mrs. Richard Dailey, treasurer.

Mrs. Ralph Sell Jr., retiring president, and Mrs. Dove were guests.

## Plummer Reunion Marks Birthday

FROSTBURG — The family of Mr. and Mrs. Walter Plummer, Frost Avenue, held a combined family reunion and birthday party for Mr. Plummer, Wednesday evening at his home.

Those attending were the children of the Plummers and their families, including Dr. and Mrs. Kenneth Plummer and son David, Buckhannon, W. Va.; Rev. and Mrs. Walter Lee Plummer and children, Sharon, Beverly and Matthew, Hilliard, Ohio; and Mr. and Mrs. F. J. D. Plummer and children, Debbie, Billie, Jean and Nancy Jo; Mr. and Mrs. Gordon Plummer and children, Donna and Dennie; and Mrs. Robert Hansel and daughter Susan, all of Frostburg.

The smallest screws used in fine American watches are like a speck of dust to the naked eye.

The steam turbine, invented by Hero of Alexandria more than 2,000 years ago, lay forgotten until the 17th century.

# R. E. Haines Heads Clan

Officers were unanimously reelected at the annual Haines family reunion, whi h was held Sunday at the Celanese pool. They are R. E. Haines, president; Royce Shatzer, vice president; Lou McKay, secretary, and Lola Shatzer, treasurer.

The second Sunday of August was selected as the date for the 1961 reunion.

Swimming and games featured the entertainment program. Gifts were awarded to the oldest and youngest members, and those coming the greatest distance.

Attending were Mrs. Wanda Kiser and son; H. T. Shanholtzer, Mr. and Mrs. Henry Klein, all of Romney, W. Va.; Cpl. and Mrs. Phillip Skinner and sons, California; Mr. and Mrs. Samuel Swayne and children, Luke; Mrs. Charlene Lanier and son, Kenton, Ohio; Mr. and Mrs. Earl Snyder, Mr. and Mrs. Royce Shatzer and children; Mr. and Mrs. Art McKay and children; Mrs. Lola Shatzer and children; Mrs. Olive Haines, Mr. and Mrs. Ray Pryor and children; Mr. and Mrs. Russell Haines and children.

Friends of the family attending were Mrs. William Burk and children; Glenda Skinner, William Skinner and Patricia Thompson.

## Visits Family

WESTERNPORT — Mrs. Alice Schaidt, Cleveland, is visiting her nephew and neice, Mr. and Mrs. George Robertson, Wood Street. Mrs. Schaidt's son and daughter-in-law, Mr. and Mrs. Casper Schaidt and their son, William, also of Cleveland, who accompanied her here have returned home.

# Smith-Yeatman Wedding To Be Solemnized Sept. 10

Mr. and Mrs. James Webster Allemong, Silver Spring, have issued invitations to the marriage of their daughter, Miss Mary Dianne Yeatman, to Norman Gary Smith, ensign, USNR, son of Mr. and Mrs. James Cecil Smith, Little Orleans.

The wedding ceremony is to be solemnized September 10 in First Baptist Church, Silver Spring.

Miss Yeatman also is the daughter of the late William Greenwood Yeatman. She is a graduate of Montgomery Blair High School, Silver Spring, and is attending the University of Maryland.

Her fiance is a graduate of the University of Maryland and served aboard the USS Putman in the Mediterranean.

## Festival To Have Antique Display

A display of antiques will be a feature of the festival being held by the Bedford Road Firemen and Ladies Auxiliary tomorrow at the fire hall.

There also will be a country store, with various articles for sale; and various booths with food for sale. The "Old Fashioned Festival" will begin at 5 o'clock.

Most valuable pearls come from the marine oysters of eastern Asia.

# Meeting Canceled

The Order of Rainbow for Girls meeting, scheduled for Saturday, has been canceled. The next regular business session will be September 10, at which time officers are to be elected.

Girls who wish to be candidates for Faith are asked to call Mrs. Mary Kidd, mother advisor before September 7.

As long as a honeycomb is kept dry, the honey will keep for many years.


Easy Credit At Harvey's Jewelry Store

41 Baltimore St.

$150

PESKIN'S PUTS WALKING . . . IN A NEW LIGHT!

*Who but Joyce could come up with the first truly lightweight, completely flexible shoe with the special flowing, going motion of the fabulous *RIPPLE® Sole? Lift it. Mere ounces. Slip it on. Such effortless walking ease, mile after mile. Pure heaven. Pure Joyce from the word "go."*

*all these colors*

- Black
- Prarie Green
- Bruno
- Palomino
- Grey

BIG GAME TIE 11.95

joyce ... a way of life!

WE HAVE YOUR SIZE!

AAA.............6 to 10
AA.............8½ to 11
A.............5 to 10
B.............4 to 11
C.............5 to 9

*Trademark of Ripple Sole Corporation

*mail and phone orders promptly filled*

shoes first floor

Peskins



Don't Be Late Select School Clothes Now

EASY-TO-BUY ON LAY-AWAY

Tots to Teens

S&H GREEN STAMPS

18 N. Centre St.

enter the double knit jersey suit special assets: flawless fit... shape retention ...a young, ready-for-anything look. tailored by Handmacher

*Wear it as a three piece costume— or, sans jacket, as a dress... following B. O. A. C's recommendation of double-duty clothes. Grey and brown in sizes 10 to 16 three piece suit,*

**59.95**

Lazarus Second Floor



**Lazarus announces the completion of the first phase of an extensive remodeling program ..**

1. The addition of 1800 sq. ft. on the main floor devoted exclusively to women's shoes.

2. Six large selling floors, over 22,000 sq. ft. of floor space, devoted to women's wearing apparel, millinery, shoes, lingerie and accessories . . . all comfortably air-conditioned!

. . . for your added convenience and enjoyment— the air-conditioned Fountain Room . . . serving all day featuring our famous shopper's luncheon!

Lazarus

Cumberland – The Fashion City!

# Deanna Durbin Honored At Pre-nuptial Party

Mrs. Don R. Andrews entertained with a bridal shower in the form of a lawn party, in honor of Miss Deanna Dee Durbin, fiancee of Mrs. Andrews' brother, Robert E. Russell. It was held Wednesday evening at the hostess' home, 312 Franklin Street, with Miss Georgia Ann Russell assisting.

A pink, blue and yellow color scheme was carried out in the decorations, with streamers over the garden and centered with a large wedding bell, suspended above a plastic swimming pool, which contained the shower gifts, concealed under a yellow cover.

A gift also was presented to Miss Russell, who is leaving for Frederick County to accept a teaching position in the Woodboro School.

The marriage of Miss Durbin, daughter of Mrs. Augusta A. Durbin, 65 Offutt Street, and the late William Durbin, to Mr. Russell, son of Mr. and Mrs. A. J. Russell Sr., 313 Franklin Street, will be solemnized in mid-September in St. Mary's Catholic Church. Mr. and Mrs. Andrews will be their attendants.

Mr. and Mrs. Russell will entertain with a reception for their son and his bride at their home, following the ceremony.

The bride-elect is a graduate of Fort Hill High School and is employed as receptionist by Montgomery Ward. Her fiance attended LaSalle High School and is employed as a shipping clerk for the Tri-State Paper Company.

Guests included Mrs. Cathy Durbin, Mrs. Anthony J, Russell Sr., Mrs. Louise Krampf, Mrs. Anthony J. Russell Jr., Mrs. Paul Nehring, Mrs. Edith Valentine, Mrs. Joseph Chorpenning, Mrs. Beatrice Hoenicka, Miss Judy Hoenicka, Mrs. Louis D'Alesandro, Miss Edith Sharron, Mrs. Raymond Russell, Mrs. Rosa Lewis, Mrs. Myrtle Youngblood, Mrs. Kenneth Russell, Mrs. Patricia Boyce, Keyser; Mrs. Catherine Sturtz, Wellersburg, Pa.; Mrs. Dessie Whitlock, Baltimore; Miss Donna Jean Lowery, Aberdeen; Miss Margaret Russell, Miss Helen Russell and Miss Mary Chorpenning.

---

Mr. and Mrs. Chester Shaffer, 610 Oldtown Road; Mr. and Mrs. Vernon Higgs and daughter, 813 Memorial Avenue, have returned from a trip through the Smoky Mountains and Gatlinburg, Tenn.

# UCW Will Meet Sept. 1

The United Church Women of Cumberland will meet September 1 in St. John's Lutheran Church, beginning at 1 o'clock. Mrs. E. E. Miller will preside, and plans for the coming year are to be discussed.

Mrs. Luther Hutter announced that the truck from the Church World Center, New Windsor, will be in Cumberland September 8. Contributions will be picked up at First Presbyterian Church, Washington Street; and Living Stone Church of Brethren, Cedar Street.

# Personals

Mrs. Edward Dressman, LaVale, has returned from the profession of her niece, Miss Rose Ann Huber, former resident, into the Notre Dame Order in Cleveland.

Mr. and Mrs. Herman Heller, 112 East Elder Street, have returned from Buffalo and Toronto, Canada.

## Entertained

Mrs. Lester Little, Lewistown, Pa., was honored on her birthday and Mr. and Mrs. Alvey Wilson, Corriganville, were honored for their wedding anniversary at a dinner given by Mrs. Edgar Matthews at her home, Town Creek Road.

Guests were Miss Adele Henry, David Henry, Philadelphia; W. H. Blaney, Bellefonte, Pa., Lester Little, Lewistown; Mr. and Mrs. Ben Covey, Mr. and Mrs. Thomas Wilson, Mr. and Mrs. Martin Wilson, David Wilson, Mr. and Mrs. Joseph Silber, Mr. and Mrs. Emmett Henry, Mrs. Cecil Snyder, Miss Delores Snyder, Miss Elsie Henry, Miss Ethel Henry, Mrs. Clarence Henry, Mr. and Mrs. Richard Oliver, Cumberland.

*TO WED DURING OLYMPICS—Bonnie Wilkie of Santa Barbara, Calif., walks hand-in-hand with her fiance, Jon Henricks of the Australian Olympic Swimming team, at the Olypmic Village in Rome. They will be married September 3, the day of the swimming finals. Mr. Henricks is a student at the University of Southern California.* (AP Photofax)

# District V Flower Show To Be At Westminster

A group from the Cumberland Garden Club expects to attend the seventh annual flower show, presented by the Fifth District of the Federated Garden Clubs of Maryland. Mrs. George Henderson, Mrs. Rudolph Steinberger and Mrs. Robert Horstman will be among those going.

The originai poem. "The Joys We Share" is the theme of the artistic classes for the show, which will be held in Westminster Armory September 29. It will be from 2 p. m. until 9 p. m., and again September 30 from 10 a. m. until 9 p. m. The public is invited

Class I is titled, "The Wind" and is an interpretive design. Class II is "And the Rain" which will be an all-foliage exhibit. "The Sun" represented by bold mass arrangement will be Class III. A line design to be exhibited in a picture frame will be Class IV, "And the Shade." A design of natural materials from woods, stream, fields or seashore is titled, "The Earth," and is Class V. Class VI, "And the Air," is an arrangement with blue as the predominating color to be shown in a pink niche. "And God Everywhere" will be an all-white classic arrangement. This Class VII is limited to one entry from each garden club in District V.

There also will be junior exhibits, educational exhibits and a horticultural division of over 50 classes.

District V extends from Ellicott City to Cumberland. Mrs. Lucian T. Thomas of Hagerstown is director of the district and Mrs. G. Frank Harris, Mt. Airy, vice director. The flower show chairman is Mrs. M. K. Talley with Mrs. Leeds K. Billingslea as cochairman.

Garden club members are requested to make their advance entries in the artistic devision as soon as possible and no later than September 23.
toattnd.elo

---

The "chicken frank" is a low-fat, high protein member of the hot dog clan.

---

Mrs. Sue Arthur, 20 North Smallwood Street, has been a patient in Sacred Heart Hospital since last Saturday.

---

Mr. and Mrs. William Comer, Colorado Springs, Colo., are visiting Francis Comer, Oldtown Road.

**Secrets Of Charm**

# by John Robert Powers

## Summerwear Care Insures Successful Storage

The Powers Girls achieve that "pressed and polished" look by thoughtful planning and by taking care of their clothes. When fall arrives, they store summer things away carefully, to have them ready for next year's first warm days.

I suggest you post this column — with the Girls' ideas on summer-wear — in your closet, so you'll have it handy when the time comes to replace cottons with winter woolens!

Put dresses and play clothes away clean. Washables should be washed, but not ironed; they're bound to get somewhat crushed while stored.

See to it that everything is thoroughly dry before you pack it away. Cleanliness and dryness prevent mildew. Remove any stains; otherwise, they'll "set" over the winter and almost impossible to get out.

If you suspect you'll need to change the hemline of a dress or skirt next season, open the hem before washing and storing the garment. Mend rips and tears and sew on buttons.

Wash summer woolens — lightweight sweaters, stoles and bathing suits — before folding and storing them flat. Cleanliness is the best preventive against moth damage, which can occur in winte as well as in summer.

Bathing caps and rubber or plastic beach bags should be washed, rinsed, wiped off and let dry thoroughly. Dust talcum powder inside caps and bags, then stuff them with tissue paper so there's no danger of sticking. Store plastics and rubber in a cool, not warm or cold, place.

Clean shoes and have them repaired. Polish helps preserve leather shoes. If they're fabric or straw, treat them to a bath of thick "dry" soapsuds; "rinse" by wiping with a damp cloth, then a dry one. Let shoes dry thoroughly before storing. Be sure to air each pair, and put them on shoe threes or stuff with tissue paper.

TOMORROW: Revitalize your wardrobe.

SUMMERIZING YOUR BEAUTY: Summer-fresh beauty . . . the year around! It's yours for the asking — just read SUMMERIZING YOUR BEAUTY. Send for your copy today (enclosing 10c and a stamped, return envelope) to "Secrets of Charm," c/o this newspaper. Please allow at least two weeks for delivery.

(Copyright, 1960, by National Newspaper Syndicate)


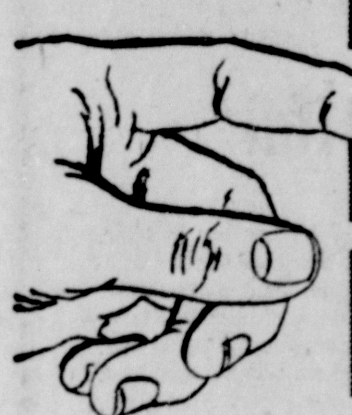
COLLEGE SAVINGS CLUB
VACATION CLUB
FOR WOMEN ONLY . . . "SAVINGS-OF-THE-MONTH" CLUB
SPECIAL GIFT DIVIDENDS FOR NEW ACCOUNTS
HOME CONSTRUCTION LOANS ON YOUR OWN LOT

SOMETHING FOR EVERYONE . . .

Choose your special savings goal. Our very liberal dividends — every three months—will help you to reach your goal quickly.

Visit, phone or write for details of our *personalized* services for every member of your family.

"The Family Savings Association"
16 N. Liberty St. — PHONE PA 4-5911
FAMILY SAVINGS BUILD FAMILY SECURITY

first-grade fashions . . .
portrait cotton dresses
bulky cardigan sweaters
purses, sox, 'n slips
wash 'n wear slacks
coordinated polos
slack sets
jack & jill
37 Baltimore St.

Just Arrived
New Winter
COATS
For Women and Children
USE OUR LAYAWAY PLAN
THE NEW—
Darling Shop
Corner Baltimore and Centre Sts.

Rosenbaum's
THE SHOPPING CENTER
Little Yankee Shoes
are ready for school!

We're ready to fit all school-going feet in good looking, long wearing LITTLE YANKEE SHOES, and we're boasting the biggest collection of sturdy styles for miles around! Come today, and have your child's feet "dressed up" for school in famous-for-fit LITTLE YANKEES, carefully *fitted* for comfort.
L E YANKEES
Priced According To Size
5.50 to 9.50
CHILDREN'S SHOES — STREET FLOOR

fashioned for you and fall!
RANONE
New dimensions in fashion, in fabric, in color! The bold,, swaggering originality of Ranone styling brings a sparkling new look to suits and coats for the fall and winter season. You'll love the rich, luxuriant fabrics . . . the bold, bold colorings. Sizes 6 to 16. Ranone coats are priced from **$65.98** to **$149.98.** (Style 124 shown . . . **$65.98**).
Martin's
47 Baltimore Street

PURITRON
removes
smoke, grease, odors and dust . . .
better than a kitchen exhaust fan!

it's an electronic miracle!
NOW $39.95
MODEL 900 MODEL 920
STERLING Electric Co.

FLEX-ARM LAMP FOR EASY LIGHTED DIALING AND NUMBER FINDING HANDY ARM SIDE WRITING TOP
A Conversation Place!

Reg. $29.95 Value . . . Now Only $19.95
• Pionite high-pressure arm-side
• Bolta-flex upholstery
• Self-leveling brass ferrules
• Stitched decorative design and brass nailhead trim
• Handy shelf for phone books
• Choice of decorator colors
• Compact 31 x 16 x 37" size
Just the right size for that little, out-of-the-way corner! So comfortable and convenient . . . everything in easy reach.
City Furniture Co.
DIAL PA 2-0370
22-24 N. MECHANIC STREET

# Soviets Say Man Could Have Made Space Flight

MOSCOW (AP) — Man will be sent into space in the near future, Soviet scientists said Wednesday night, but not before more experiments are carried out.

They said a man would have remained alive on the 18-circuit tour of the world that the Soviet space zoo made last week.

The two dogs and some of the mice and rats that made the trip into space and back appeared at a news conference held with foreign correspondents present. Six Soviet scientists were on hand to answer questions.

Alexander Topchiev, vice president of the Academy of Science, replied "yes" when asked whether a man would have remained alive in the capsule that carried the dogs, 40 mice, two rats, a piece of human cancer tissue, some human skin, microbes and other items.

Topchiev said the problem of manned space flight is so comprehensive that, despite the investigations already made, another series of experimental launchings will be made to solve "the tasks connected with man's safety in outer space and his return to earth."

He said the living creatures brought back from space Saturday have been handed over to scientists for study.

It takes 65 to 100 mink skins to make a coat.

ADVERTISEMENT

**Faith Healing: Fact or Fraud?**

Does healing power exist? "I believe we can answer with an unconditional yes," says one leading New York doctor. Others disagree. Here are results of recent attempts to find a medically certifiable case . . . You'll be fascinated by what happened, *as shown on X-rays!*

Don't miss the astonishing account of these cases which baffle medical authorities in *The Facts About Faith Healing*. It's one of 38 exciting articles in September Reader's Digest—now on sale!

POLITICS ALL THE WHILE—There's no respite for a campaigning candidate. Sen. John Kennedy of Massachusetts, the Democrats' choice for president, is no exception. As he downs his lunch yesterday on Capitol Hill, he also listens to some political talk from Sen. Henry Jackson, of Washington, chairman of the Democratic National Committee. Kennedy and his running mate, Sen. Lyndon Johnson of Texas, were being feted at a luncheon of Louisiana jambayala prepared under the direction of Sen. Allen Ellender (D-La.) (AP Photofax)

# House Unit To Probe W. Va. Road Building Practices

WASHINGTON (UPI) — Rep. John A. Blatnik said Wednesday a House highway investigating subcommittee would conduct public hearings on road building practices in Florida, New Mexico and West Virginia.

The Minnesota Democrat told a news conference after a closed subcommittee briefing that at least one of these hearings would be held between the November elections and Congress' return in January.

Blatnik, who is subcommittee chairman, said the staff investigation in Florida had disclosed a "rather substantial problem" in the state's method of acquiring right of way.

But he quickly added it was "still too early to say" whether the Florida investigation would uncover actual fraud.

Blatnik said the staff found evidence in both West Virginia and New Mexico that "deficient and inadequate" federal and state inspection had resulted in faulty construction.

Rep. Gordon H. Scherer, R-Ohio, Tuesday accused Blatnik of postponing for political reasons public hearings on questionable land appraisal practices in Massachusetts.

Scherer refused to comment at the end of Wednesday's executive session.

Subcommittee Staff Director Walter May indirectly denied Scherer's earlier charge. He said the subcommittee staff was in contact with the Bureau of Public Roads on its New England state investigation.

May said the subcommittee would decide on the Massachusetts case when the bureau completed its study.

Blatnik said the subcommittee's examination of the West Virginia and New Mexico programs found evidence similar to that found in Oklahoma last May.

The subcommittee at that time reported that inadequate federal controls resulted in faulty construction of a by-pass around Tulsa, Okla.

Blatnik said after Wednesday's meeting that the bureau had implied in its testimony that Oklahoma was a unique case.

He said initial investigations in New Mexico and West Virginia indicated that the failure of the bureau's inspection system is more general.

## River Link-Up Plan

MOSCOW (UPI) — Soviet specialists have suggested a link-up between the river Danube and the great rivers of European Russia, the official news agency Tass reported Thursday. The plan proposes a system of canals linking the Don with the Dnieper by way of the Sea of Azov and the Danube with the Dnieper along the northern and western shores of the Black Sea.

**Request For Bids For Painting**

The Mayor and Commissioners of Luke will receive bids for painting the outside trim on the Community Building in Luke up to Thursday, Sept. 1, 1960. For further information call FL 9-8701 or FL 9-7821.

G. ELMER MAY, Clerk

# Woman To Woman

By PATRICIA McCormack

NEW YORK (UPI) — The two pants suit—once strictly "his" — now hangs in milady's wardrobe.

And to worsen the insult to male ego, "her" suit crops up most often in menswear fabrics —salt and pepper tweeds to solids, including banker's gray.

But that's not all that's new on the pants front for females.

Other pants are so deftly tailored that they look like skirts and can be worn any place a skirt is acceptable—including the office.

And then there's the two-legged skirt—a fashion with a split personality. The skirt part is slit on both sides, practically to the hip.

Underneath are skirt - length slim trousers—looking like pantaloons with the ruffles chopped off.

Sylvia de Gay is the designer credited with copping the idea of a two-pants suit from the man's side of fashion street.

The paired pants she designed include pleatless trousers with cuffs, two side pockets and a zipper in the back. The second pair of pants is culottes neatly stitched to look like a skirt—until the wearer breaks into a trot.

Miss de Gay, of the Robert Sloan sportswear firm, said the pants looking like a skirt — plus the trousers — should meet with the approval of any dean of women nixing shorts for campus wearing.

"Each pair of pants," she said, "can be worn by almost every body type—without offending the visual good taste."

The designer figures the pants looking like a skirt also will find acceptance with career girls—in offices and on the road.

## Prisoners Volunteer

GREENVILLE, S.C. (UPI) — Fifteen inmates of the federal prison camp at Donaldson Air Force Base will become human guinea pigs at Bethesda, Md., next month in a search for a cure for the common cold. The 15, who will receive "trivial rewards" in addition to stuffy noses, were selected from among 125 volunteers.

## To Open Campaign

NEW YORK (UPI)—Gov. Nelson A. Rockefeller of New York will open his national campaign for the Nixon-Lodge ticket on Sept. 9 when he officially opens the Republican state campaign in New Jersey, it was announced Thursday.

Admiralty law is that field of jurisprudence which governs maritime transactions, property and occurrences.

**LEVI'S® CASUALS**

*create a new style for young men!*

**LEVI'S® FLIP-TOPS™**

**Students Are Flipping Their Tops** for these slim, trim pants with the smart new Flip-Top back pockets—a LEVI'S exclusive! LEVI'S Flip-Tops feature the popular narrow cut and plain, pleatless front—and come in your favorite Wash and Wear fabrics—your favorite sportswear colors!

*See Levi's Flip-Tops today... at your favorite store!*

• • •

* LEVI'S great new FLIP-TOP POCKET conceals pocket opening under a smooth SET-IN FLAP—locks in wallet, keys without annoying buttons.
PATENT PENDING

® THE NAME LEVI'S IS REGISTERED IN THE U. S. PAT. OFF. AND DENOTES GARMENTS MADE ONLY BY LEVI STRAUSS & CO. 98 BATTERY ST., SAN FRANCISCO 6

**IN CUMBERLAND**

*Get your Levi Slacks for Men and Boys at*

**Schwarzenbach's**

**The Imperial Crown Southampton**

**This Four Door Hard Top Imperial is an Executive Car With Only 2,000 Miles and Carries A New Car Warranty and Title**

Equipped with White Side Wall Nylon Tires, Custom Made All Leather Interior, Power Vent Windows, Sure Grip Differential, Left Outside Remote Control Mirror, Golden Touch Tuner Radio, Tinted Glass, Pushbutton Heater and Defroster, Constant-Control Power Steering, Total-Contact Power Brakes, 6-Way Power Seat, Power Windows, TorqueFlite Automatic Transmission, Dual Headlamps, Panelescent Instrument Lighting, High-Tower Seat, Air-Foam Seat Cushions, front and rear, Full-Volume Air-Foam Seat Backs, front and rear, Arm Rest, rear center, Padded Steering Wheel, Safety Cushion Instrument Panel, Pushbutton Drive Selector, Vanity Mirror, Interior Lights, front and rear door, Back-up-Lights, Map Light, Luggage Compartment Light, Hand Brake Warning Signal, Variable-Speed Electric Windshield Wipers, Electric Clock, Windshield Washer, Tilt-type Mirror, Landau Roof, Undercoating and Hood Insulation Pad.

This car has the liveliness you'd never expect of a car this size. You can't fully imagine the agility of this Imperial until you've driven it. Try its crisp, communicative steering system. Effortless full-time power steering. Test the responsiveness of a new 350 horsepower engine which delivers greater effective torque . . . more wheel-turning power . . . than any other passenger car engine in the world.

Feel the buoyancy of Imperial's level ride. Only Imperial in its class rides on Torsion-Aire—the very finest suspension system on any American car. It holds you on an even keel. Damps out sway and pitch. Keeps wheels from wandering on fast turns. Here is eagerness with elegance. Competent. Obedient. Maneuverable. Unlike any car you've ever driven. Originally sold for $6684.30. Now our Special price .......................... $5478.80

**POTOMAC MOTORS**

111 South George Street Cumberland, Md.

*The Home of the IMPERIAL, CHRYSLER, PLYMOUTH and VALIANT in Cumberland*

**Now...Save Up To 50% At Super Shoes!**

**Dollar-Wise customers will buy now at these low end of the season prices. Why wait for next year and then pay twice as much as you will now? And remember, there's still plenty of warm weather ahead. So hurry today to Super Shoes.**

**OPEN TONIGHT & MONDAY NIGHT 'TIL 9 P.M.**

**Teen-Ager's Ballerinas**

Straws & imitation leathers. All white & bone colors. Tremendous selections.

**Sizes 4½ to 9**

**NOW ONLY $1.00**

**Children's School Oxfords**

Saddle Oxfords for Boys and Girls

**98¢ a pair**

**Boys' Summer OXFORDS**

leather uppers, and rubber soles. Sizes 3 to 6

**Reg. $4 Sellers**

**$2.98**

**Boys' Black TENNIS SHOES**

**All sizes, small 11 to big 6**

**$1.29**

**CHILDREN'S LEATHER Barefoot Sandals**

**Red, Brown, Canyon Sand. Sizes small 5 to big 3. Now Only $1.29**

**Men's Handsome, Sturdy Deck Oxfords**

Thick soles, lightweight, cushion insoles for added comfort . . . available in wheat color only. Sizes 6½ to 11. An exceptional value at Super's end of the season's price!

**Reg. $3**

**No Cancellations No Seconds**

**Now . . . $1.50**

**Ladies' and Children's PLAY SANDALS**

Low and medium wedge heels, strap sandal and slip-on styles. Assorted colors. All sizes 4½ to 10, Child's sizes 5 to 3.

**Reduced Now To Only . . . . $1.00**

*An Exceptional Value*

**Children's Tennis Oxfords**

Colors in blue and red. Long wearing rubber soles

**50c**

**Child's 6 to 3**

**SUPER** Self Service **SHOES**

15 - 17 N. Centre St. PA 2-2328

**Also shop Super Shoes in Frostburg & Keyser**

157 BALTIMORE STREET PA 2-3700

Shop Daily 9 A. M. 'Til 5:30 P. M. Except Mon. 9 A. M. 'Till 9 P. M.

# WARDS
MONTGOMERY WARD

# BACK TO SCHOOL SALE

MONDAY LAST DAY! STOCK UP NOW AND SAVE

**BOYS' REG. 3.49 COTTON PANTS**

2.99

Polished cotton, verticord or houndstooth check in new colors. Sanforized Plus and Coneset® finish mean easy care. New "diamond" shape belt loops. 6–18.

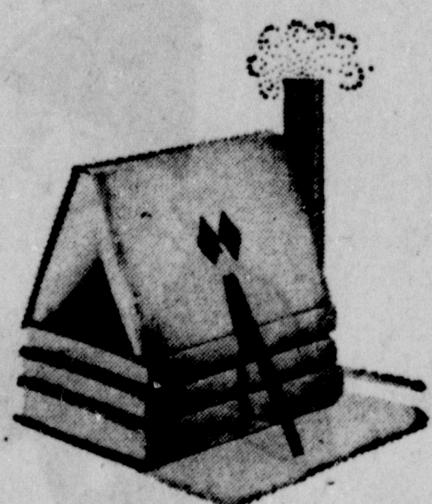

**BULKY ORLON® CARDIGANS**

4.88

**Regular 5.98!**

Zig-zag, popcorn, novelty knit Orlon® Acrylic! Red, purple, blue, white, gold, white, green, black in group. 34-40, some 42's!

**SLIM, REGULAR, HUSKY JEANS**

1.99

Guarantee: New jeans free if seams rip or tear! Rugged 13¾-oz. cotton denim is proportion cut for correct fit. Sturdily reinforced. For boys. 6–16.

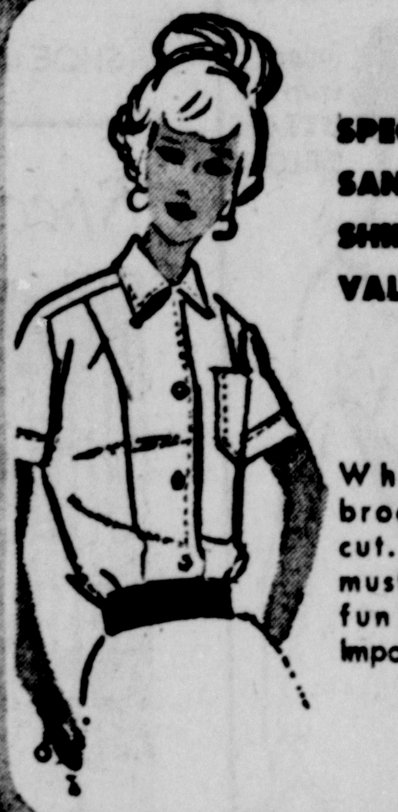

**SPECIAL! SANFORIZED® SHIRT! BIG VALUE!**

77c

White cotton broadcloth, full cut. Year-round must for school, fun wardrobes. Imports. 32-38.

**SPECIAL! BOYS' PLAID SHIRTS**

1.66

Great buys! Handsome woven plaids in famous easy-care Dan River cottons. Well tailored with 2-way collar. Solid colors also in the group. 6 to 18.

**REG. $1 COTTON CORDUROYS**

77c yd.

Fashion-right cotton corduroy in latest fall colors. Crease-resistant; washfast pinwale. 37".

**1.99 SKIRTINGS ... 54" WIDTH**

Value-priced. Assorted plaid, tweed and solids. Winterweights 1.66 yd.

**YOUNG MEN'S SWIRL OXFORD**

Special purchase! Rich black leather, long-wearing soles. Sizes 6½–11. **4.99**

**YOUNG MEN'S GYM SKIPS**

Usually 4.29 Cotton army duck, rubber soles. White. 6½–13. **3.99**

**SALE! GIRLS' REGULAR 1.98 SLIPS**
Lustrous Everglaze cotton, dainty trims. 7 to 14 ..... **1.58**

**SALE! GIRLS' REG. 1.98 PETTICOATS**
Nylon net with generous 50-yard sweep. 7 to 14 ... **1.58**

**SALE! COTTON SLIPS FOR SUB TEENS**
Wash 'n wear cotton percale or plisse. 8S to 16S ... **1.18**

**SALE! CIRCULAR STITCHED BRA**
Reg. $1. White cotton keeps shape. 32-38, A, B, C .. **78c**

**REG. 8.98 JUNIOR DRESSES**
Washable cottons, cool silhouettes & dk. colors .. **6.88**

**SAVE $20 ON 19-IN PORTABLE TV!**
Built-in antena, front mount clear tone speaker .. **169.88**

**REG. 5.95 STEEL TYPEWRITER TABLE**
14½x27" high, drop-leaf extensions, casters ....... **4.95**

**SALE! STACK BENCHES**
Easy care plastic in white or turquoise ........... **2.88**

**SAVE $1 ON A PAIR OF LAMPS**
Colonial style pin-ups, $3 each or ............ **2 for $5**

**ICE CREAM SODA TUMBLERS, SET OF 4**
Unbreakable plastic. Pink, yellow, aqua holders .. SET **$1**

**PANTS CREASER-DRYER, REG. 84c PR.**
Adjustable. 35½" steel frame resists rust ...... PR. **68c**

**SALE! BOYS' REG. 1.98 COTTON SLACKS**
Well tailored, little or no ironing needed. 3 to 6x .. **1.68**

**BOYS' SLACKS**
Rayon gabardine and flannel. 6-18 ........... **2.88**

**LUNCH KIT WITH VACUUM BOTTLE**
All metal box. Colorful designs ................. **1.99**

**BOYS' FULL-CUT KNIT BRIEFS**
Reg. 3 for 1.49. Comfortable cotton. 4 to 16 **3 for 1.35**

**BOYS' COTTON KNIT "T" SHIRTS**
Reg. 3 for 1.79. Machine washable. 4 to 16 **3 for 1.35**

**SALE! BOYS' COTTON CREW SOCKS**
Regularly 49c pair. Elastic tops. 8 to 11 ..... **2 pairs 78c**

**SALE! BOYS' REG. 98c KNIT SHIRTS**
Cotton stripes. Reinforced seams. Crew neck. 6 to 18 **77c**

**SAVE 63c! MEN'S ARGYLE SOCKS**
Reg. 69c pr.! Colorful combed cotton. 10-13 .. **3 pr. 1.44**

**SALE! MEN'S GOLDEN BRENT BRIEFS**
Reg. 3 for 2.98! 100% Durene cotton. S-M-L-XL **3 for 2.49**

**SALE! MEN'S GOLDEN BRENT T-SHIRTS**
Reg. 3 for 2.98! Fine combed cotton. S-M-L-XL **3 for 2.49**

**SALE! MEN'S WASHABLE SPORT SHIRTS**
Reg. 2.98! Latest styles, patterns, colors S-M-L .. **2 for $5**

**SALE! 6.98 SHAWL-COLLAR SWEATERS**
Men! Bulky-knit lambs wool-Orlon Acrylic S-M-L .... **5.66**

**SPECIAL! GIRLS' COTTONS**

2.95

The newest in fabrics—famous "Scotchgard" finish means wash 'n wear, little if any ironing. Crease and spot resistant. Fall tones. Great values! 3–6x.

## Just say "CHARGE IT" at Wards ... pay in 30 days or extend payments

**THE ROYAL DART PORTABLE HELPS SPEED UP HOMEWORK**

Only 3" high, weighs 11 lbs. Full keyboard, touchset margins; other Royal features. **46.99**

**ROYAL HERITAGE,** exclusive features: magic margins, Twin-Pak ribbon. Pica or elite. **89.99**

**TRAVEL-RITER,** Remington portable types business symbols, signs. Pica or elite ....... **64.50**

Above prices include Fed. tax.

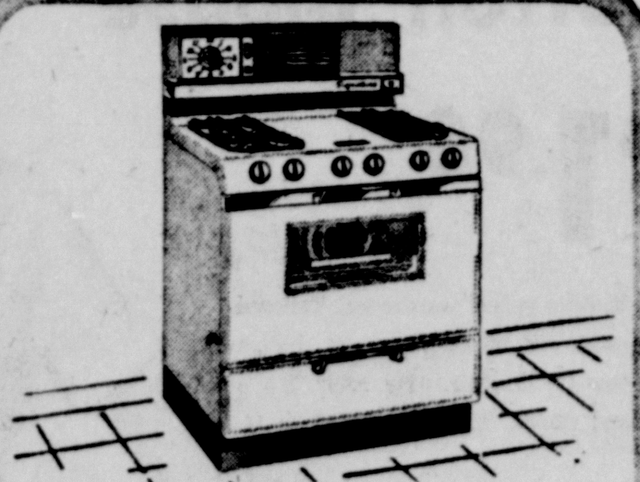

**SAVE $40! SIGNATURE 30" AUTOMATIC OVEN GAS RANGE**

Clock starts and shuts off giant 23" oven. 3-way griddle converts to 5th burner or covers for workspace. RoasTender cooks meats to exact degree of "doneness." **199.88** $5 DOWN REG. 239.95

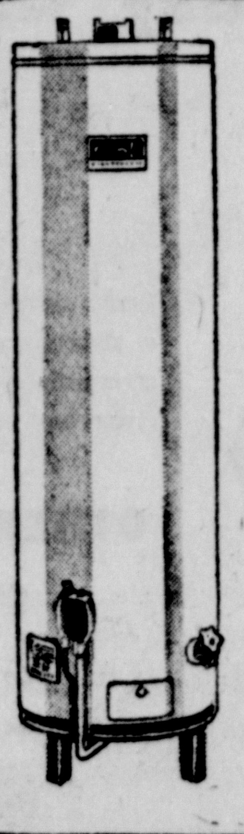

**Gas-Electric Water Heaters**

REG. 79.95 **68**

- 30-gallon tank
- Fully insulated
- Safety shut-off
- AGA approved
- Glass-lined tank
- Full 10 year guarantee
- $5 Down $5 a Month

Will furnish all the hot water for your entire family needs.

**1.17 OFF SUPER HOUSE PAINT**

Reg. 5.65. Self-cleaning white and new pastel colors. Single gal. 4.88 **4.44** per gal. in 4-gal. case

**WARDFLEX HOUSE PAINT**

Reg. 6.89. Fast-drying. 100% acrylic-latex base formula. Single gal. 6.18 **5.88** per gal. in 4-gal. case

**COLORFUL FRINGED PILLOWS**
Plump, 13" plain or button pillows in red, coffee, pumpkin, lilac, blue, coral, white, sea **$1** EACH

**7-PC. PLASTIC-TOP DINETTE**
36x48" table extends to 60". 6 vinyl-covered chairs. PLUS 36x24" add-on table as gift. **$99** $5 DOWN

**REG. 4.49 HIP-ROOF TOOL BOX**
Rugged, all-steel construction. Baked-on enamel finish. Handy tote tray. 19x6½x6¼-in. **3.88**

**New Hawthorne "All Star" Bike**
New semi-tank design. Welded frame. Chromed safety coaster brakes. 24 and 28 in. **35.88**

**15 CU. FT. UPRIGHT FREEZER**
New 525 lb. Tru-Cold has fast freeze section, roll-out basket. **288.88**

**RELAXING VIBRATOR-RECLINERS**
Choice of 2 styles. Each has 3-speed vibration. One has radiant heat, other swivels. **$88** $5 DOWN

**SALE! FURNACE FILTERS**
Your choice of 5 sizes from 16x20x1 to 25x25x1. Spun fiberglass screens out all dirt. **66¢**

**PLASTIC BOWLING BAG**
Two-Tone, scuff-proof, washable. Also stores bowling shoes. **3.44**

## SATISFACTION GUARANTEED ... or your money back!

RACE TRACK CHURCH—A parimutuel betting window is in the background as a steering committee meets at the Los Alamitos race track east of Long Beach, Calif., to make plans for the opening of regular church services in the track clubhouse. With the Rev. H. Carl Roessler (right), organizer of new congregation for the United Lutheran Church, are Mrs. Herbert Meine and Albert W. Bachman. Track was picked because no other facilities were available in the new suburban residential area of Rossmoor. (AP Photofax)

## Wall Street Views

By JACK LEFLER
AP Business News Writer

NEW YORK (AP)—The stock market's summer rally is entering its final phase with the momentum likely to carry through August and perhaps somewhat longer, a Wall Street investment firm believes.

Hemphill, Noyes & Co. terms the performance since early this month impressive.

"Nevertheless," it says, "the market bears careful watching here.

"The automobile outlook does not look too promising for 1961 and generally the business outlook does not seem to support higher stock prices, but more likely to indicate lower ones, especially when one considers there may be a profit squeeze.

"Past presidential election years have been traditionally poor for both the stock market and business, and the four-year cycle which started after World War II may well be in effect still.

Hemphill, Noyes recommends that investment accounts gradually lighten equities on a scaling basis and that more nimble traders sell some of their stocks as the market loses momentum.

Dow Jones business news service reports that brokers feel the sharpened investor appetite for securities is due to a growing conviction that the recent series of credit-easing moves will be reflected in improved business in the months ahead.

"Easier money, it is reasoned, should do a lot to help move appliance and new car inventories as well as making capital improvements more attractive to corporations," it added.

Martin Gilbert of Van Alstyne, Noel & Co. sees confidence in stock prices flowing back into the market and calls it a good omen for prospects in later months.

Pointing out that the advance has been able to overcome nearby resistance levels and has begun to penetrate into the overhanging supply level of around the 635-650 level on the industrial average, he says he believes this area "will not be too formidable a barrier."

Cumberland Cloak & Suit Store

Use Your 1st National Charge Account

It's the modern, thrifty way to shop . . . Charge all your purchases . . . receive just one bill. Ask for full details.

LOUISA ALCOTT

uses beguiling, slenderizing lines in a side button coat dress that flatters every figure . . . beautifully tailored of rich luxurious combed cotton and Cupioni that washes beautifully and needs little or no ironing. Choose brown, navy, or dothan green in Misses' sizes 14-20

$10.98

Dresses First Floor Main Store

marvelous buy at 2.98

Ship'n Shore® shirt with roll-ups

The more you wear it, the more you'll love this wonderful shirt. It's broadcloth at its finest, tailoring at its best. So casual with a tapered two-way collar, back pleat and easy roll-up sleeves. In white and colors . . . so-sudsable combed cotton! Sizes 30 to 38.

*Be sure to see all our new Ship'n Shores soon!*

FIT TO BE TRIED! on 100 different figures

Movie Star

One hundred PROPORTIONED slip

longer wearing NYLON TRICOT

2.98

Here at last—the most perfect-fitting slip ever made. PROPORTIONED to fit your figure no matter what your size or height! Slimming gusset sides and contour back "give" with the body. Wonderful for women "on the move" at home — at work! Scalloped embroidery — shadow panel. White, pink, black, navy. Tall 34-44, Average & Short 32-44.

Extra Size 46-52.

all kinds of beauties keep step with style

4.98

Step Smartly in

Sizes 4 to 9—AA to C

Buskens® Casuals

Name your preference of the latest footwear fashions and you're sure to find it in our Fall collection of Buskens. Colors galore in the lushest leathers . . . all at a budget-balancing price. Come in today and see the whole exciting collection.

SHOE DEPARTMENT ● FIRST FLOOR ● MAIN STORE

*Special Purchase Sale!*

SATIN BACK

Draw Drapes

$3.98 Pair

Imagine . . . Smart, acetate/rayon satin back drapes at so low a price! You'll love the silky lustrous fabrics . . . the fine tailoring . . . the lovely prints in neutral grounds that harmonize with any color scheme. Your choice of 84 and 90 inche lengths. We expect a sellout . . . so early selection is advised!

*Special Purchase Sale!*

Cannon Luxury Towels . . .

Reg. 1.59 . . . $1.00

Sensational savings on luxurious Cannon bath towels . . . Big 24x46 inches . . . Thick, fluffy terry and all in the prettiest, floral prints ever. Blue, Pink and Yellow. You'll want a complete set. All first quality . . . perfect!

Cumberland Cloak & Suit Store

Bell-Ringing School Values For Boys and Girls!

Now . . . a tremendous selection of

Pre-Teen Dresses

specially designed to flatter sizes 6 to 14

$5.98 and up

Illustrated here is just one of the many, many new styles from our selection of Pre-Teen dresses . . . You'll see dozens and dozens . . . . all specially styled and designed for the smart "pre-teen" who likes her dresses with a "grown up" air. Come in today!

Hundreds of other new school dresses . . . from $2.98

*Fashion buttons a pretty bow on this*

Easy Care Cotton Blouse

only $1.98

Here's picture pretty blouse for back to school wardrobes. Tailored of lustrous wash 'n wear cotton with roll up sleeves . . . . button acccented collar and a flowing bow tie in contrasting color. It's a dream boat of a blouse. White and colors. Sizes 3 to 6X, 7 to 14.

OTHER BLOUSES & SHIRTS $1.29 to $2.98

Lay-Away Service:

Wise and thrifty shoppers shop early . . . and lay-away their selections until wanted. They use our convenient lay-away plan and they don't pay a single extra penny for this service.

*Rugged "he-man" styles in new*

orlon . . wool and orlon sweaters . . . .

from $2.98

Here are the kinds of sweaters boys like and want . . . Bright, bold button style sweaters in 100% Orlon . . . and wool and orlon blend. Solid colors . . . big, bold stripes. Rugged, he-man sweaters that pack plenty of warmth, value and long wearing qualities. Sizes 3 to 6X, 6 to 18.

SCHOOL SHOES

6.98

Memo to Mothers

Everybody's in step with the latest fashions in our Blue Star shoes. Mothers are equally interested in the perfect fit, sturdy support and ample growing room every pair of these sensibly priced shoes provides.

BLUE STAR SHOES

5.98

Sizes 8½ to 3
Widths — B-C-D
Shoes — Main Store

Cumberland Cloak and Suit Store

**Please be patient!** *Since its recognition by the American Dental Association many dealers have had trouble keeping Crest in full supply. Because the benefits of Crest are so important, we hope you will take another size in case the one you want is out of stock.*

# Tooth Paste Brand Wins Dental Group's Approval

By ARTHUR J. SNIDER
Observer-Chicago News World Service

CHICAGO — In an unprecedented action, the American Dental Association has recognized a tooth paste as having decay-preventing benefits.

SNIDER

The ADA headquarters officially accepted a fluoride dentifrice discovered by an Indiana University dental scientist and marketed commercially by Procter & Gamble Co. under the name of Crest.

The action is significant not only because the ADA has for decades refused to recognize any toothpaste, but has also implied that the public was wasting money buying it.

ADA educational materials have stressed that the tooth brush is a big preventive weapon and that baking soda or salt water are as effective as any tooth paste or powder.

**As one toothpaste after another came along with lavish claims for the long - sought ingredient to curb tooth decay, the ADA promptly cautioned the public against extravagant advertising.**

Toothpastes containing chlorophyll, ammonia, penicillin, detergents, germ-killers, sugar-blocking enzymes and others failed to win the much-sought ADA approval.

The official nod given to Crest is expected to have re-

percussions in a dentrifice market where sales exceed $300 million a year.

The endorsement is a personal victory for a 38-year-old biochemist, Joseph C. Muhler, who began working with stannous flouride as a substitute for sodium flouride when a sophomore dental student at Indiana University.

**Although the conservative ADA continued to decline acceptance of his assertions, Muhler persisted in his research when a less determined investigator might have become discouraged.**

Muhler has assigned his patent to the Indiana University Research Foundation.

Procter & Gamble, headed by Neil McElroy, former secretary of Defense, has paid almost $100,000 in royalties ... the foun... Under ... Muhler ... ticipate ... versity ... been ta... stantial ... puts hi... He a... special ... fessor ... laborat... work o... Muhle... advanc... lie ahe... In a... Observ... ice, h... nous ... once t... tist in...

## Dentists Make History

## Brand Of Toothpaste Recognized As Decay Preventive Agent

### Stannous Fluoride Used In Product

By RAY BRUNER
Blade Science Editor

The American Dental Association made history today. It officially recognized a toothpaste as an effective decay preventive agent.

This had never been done before, ...

...gredient in the toothpaste—stannous fluoride, a compound of tin and fluorine.

Back of the council's decision are 10 years of clinical studies. There were seven test groups, each matched by "controls."

One group used the dentifrice "under normal conditions in their home." They experienced ... per cent reduction in the ...nce of tooth decay.

...ion In Decay

...bers of the second ... their teeth once a day, ... supervision, with a 34 ...nt reduction. In a third ... with supervised brush... ...ree times daily, there ... 57 per cent re... ...ay.

The ADA now recognizes three methods of obtaining benefits from fluorides:

► Fluoridation of community water supplies.

► Systematic application of fluoride solutions by the dentist to the surface of children's teeth.

► Stannous fluoride dentifrice.

Fluoridation, the ADA council stated, is by far the most desirable method of preventing decay, from the standpoint of cost, effectiveness and convenience.

Preli...ary studies by the co... ...est that a combina... ...ree methods may ...rthwhile than one ... fluorine com... "trace element" ... adequate con... bodies. Teeth ...ine are more ...cay than teeth ...an adequate ... however, is ...luorine defi... ...use of flu... ...s in effec... ...children grow to-... ...ward maturity.

## Dental Group Okays Crest As Decay-Preventive Agent

**The American Dental association today officially recognized Crest toothpaste as "an effective decay - preventive agent." Crest is the first dentifrice ever to receive such recognition, the association said in Chicago.**

**In a statement published in the August 1 issue of The ... nal of the Americ... sociation...**

...by evidence considered adequate to demonstrate substantial effectiveness.

"The stannous fluoride dentifrice is an aid to com... dental decay; it ... all. Nor...

...program of preventing dental decay."

Three elements were involved in the council's decision: the

...plement to public health procedures."

The dentifrice manufactured...

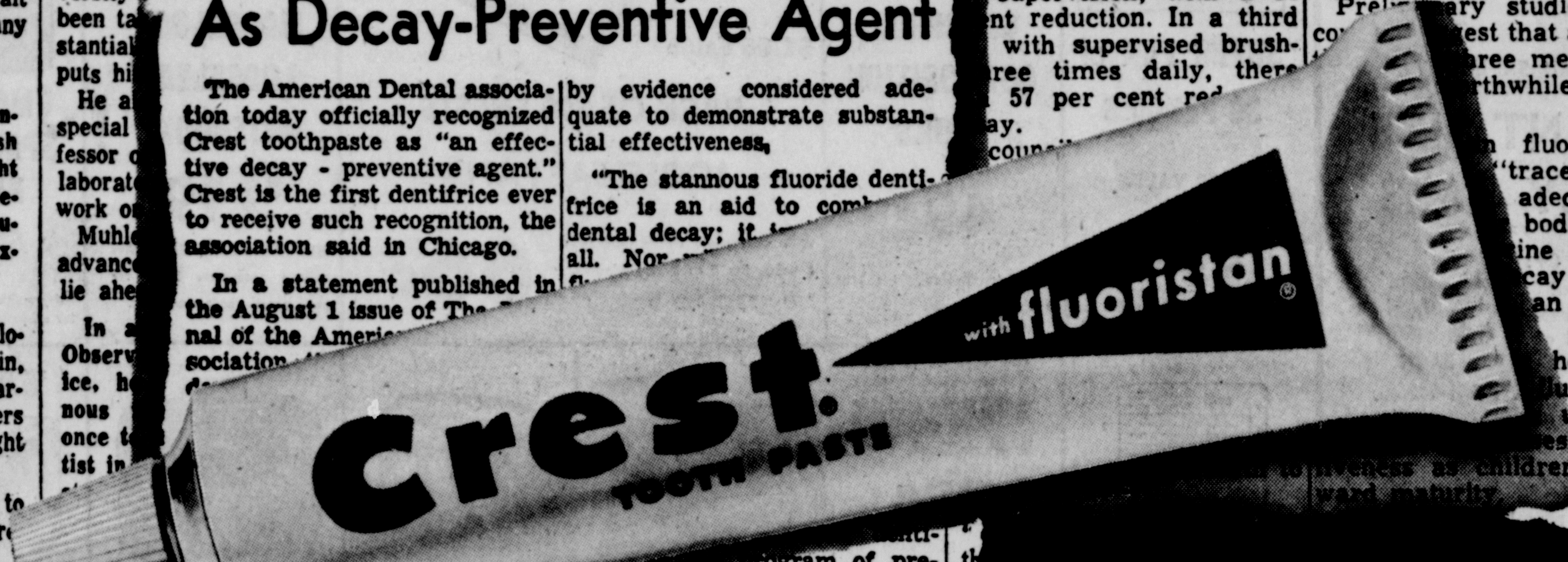


# Crest made news because it's effective against cavities—not because it's a cure-all

The more you read the clippings above, the more you realize that now you can do something about tooth decay with a toothpaste.

"Dentifrice found to prevent decay . . . won recognition from the American Dental Association . . . never done before." These are some of the words the nation's press used this month to tell the news of the American Dental Association's recognition of Crest* as effective against cavities.

*Effective against cavities but not a cure-all*

But, effective as this stannous fluoride toothpaste has proved to be, there's a lot more to good dental health than just squeezing Crest on your toothbrush.

The real key is *not* the use of Crest alone. But the use of Crest as part of a dental program.

The American Dental Association spelled this out in their official statement: *"Crest has been shown to be an effective anti-decay dentifrice that can be of significant value when used in a conscientiously applied program of oral hygiene and regular professional care."*

*Rules for dental health still apply*

And that, of course, means the complete dental program your dentist has always recommended for dental health:

1. *You still should brush regularly.* After each meal is best.
2. *You still should brush right.* Away from the gums. And make sure you brush every tooth—especially the back ones.
3. *You still should watch those treats between meals.* Between-meal treats can be overdone. Be sure to follow your dentist's advice.
4. *You still should see your dentist twice a year.* Give him a chance to spot trouble early and stop it before it gets headway

*Don't expect miracles—do expect fewer cavities*

As the American Dental Association says, "Crest has been shown to be effective" (when you use it right and use it regularly). So team it up with the right kind of dental program and start reducing your family's cavities now.

*Why is Crest different from other toothpastes?*

The answer is simple. The thing that makes Crest different is Fluoristan*—an exclusive stannous fluoride formula.

Stannous fluoride, you know, is a decay-fighter dentists themselves use to prevent cavities. With Crest, you put the same fluoride on your teeth at home, too, every time you brush.

The effectiveness of this fluoride in Crest has been proved by years of tests. Tests in which Crest had to prove its superiority over regular toothpaste. And did in test after test.

© 1960, The Procter & Gamble Company

# Bids Requested For Women's Dorm At Frostburg College

Bids are being asked for the construction of a new women's residence hall at Frostburg State Teachers College.

This will be the first major project scheduled during the fiscal year that started June 30.

Bids will be received on September 1 at 2 p. m. by the Maryland Department of Public Improvements, 301 West Preston Street, Baltimore, 1.

The architect on the project has been S. Russ Minter of this city. The job is estimated to cost over $400,000.

Minter said the three-story structure has been designed to conform with the colonial-style brick architecture of the other new buildings constructed on the campus in recent years.

It will accommodate approximately 160 students and when finished will help to alleviate the crowded conditions existing on the campus.

The residence hall will be erected on what was once Park Avenue and will be located eastward from Compton Hall.

Bids are due on another project at the Frostburg college, the grading and paving at the Thomas G. Pullen School (the laboratory school) and grading at the athletic field.

They were opened yesterday at the Department of Public Improvements in Baltimore.

Contractors submitting bids on the project so far have been the George F. Hazelwood Company, Hout Construction Company, George Construction Company, Baughman Construction Company, John I. Vandegrift Company, Orrie Sensabaugh, and T. Edgie Russell, Frederick.

---

One out of three non-smokers carries book matches, presumably for the convenience of friends who smoke.

## Welfare Board Expresses Thanks

Ethel A. Wilderman, director of the Allegany County Welfare Board wrote the county commissioners a letter of thanks yesterday for the painting done in the interior of the welfare agency offices on Cumberland Street.

The commissioners also approved the $500 bond of William Mayles, constable at large for the Westernport area.

## *Unlawful To Carry Gas In Glass*

It is against state law to carry gasoline in a glass container and this little-known statute is to be the subject of an enforcement campaign by the Fire Department in the near future, Fire Chief Virgil A. Parker said yesterday.

Parker was contacted after Mayor J. Edwin Keech said he had received a number of complaints from citizens and suppliers concerning the glass container problem. In one instance, the mayor said he was informed that an irate customer almost caused a fight when a service station attendant refused to put gasoline in a glass jug.

"It is absolutely unfair to ask a supplier to break the law," the Mayor said.

---

Tokyo has a population of more than eight million persons.


ATTENTION: Certain toilet preparations, luggage, billfolds, etc. and jewelry, clocks and watches subject to 10% tax under Federal Internal Revenue Act effective April 1, 1954. Right reserved to limit quantities.

LOW PRICES
PEOPLES SERVICE DRUG STORES
PRESCRIPTIONS

...HAVE EVERYTHING YOU NEED FOR
Back-to-School

BACK-TO-SCHOOL VITAMINS

BLAKE HI-POTENCY
Super Vitamins

BOTTLE OF 100 TABS $2.29

Formulated for children from three to twelve years of age.

Vitamin and Mineral Potency Per Tablet
Vitamin A— 5,000 Units
Vitamin D— 1,000 Units
Vitamin C— 50 mg.
Vitamin B1— 3 mg.
Calcium Pantothenate— 1 mg.
Vitamin B2— 3 mg.
Vitamin B6— 0.25 mg.
Vitamin B12 — 2 mcg.
Niacinamide — 20 mg.

Our 77c Rose Dawn
NYLON HOSE
Thru Saturday; Sizes 8½ thru 11
2 prs 99c
60 gauge 15 denier Rose Dawn Nylons are perfectly proportioned to give you the finest fit, longest wear.

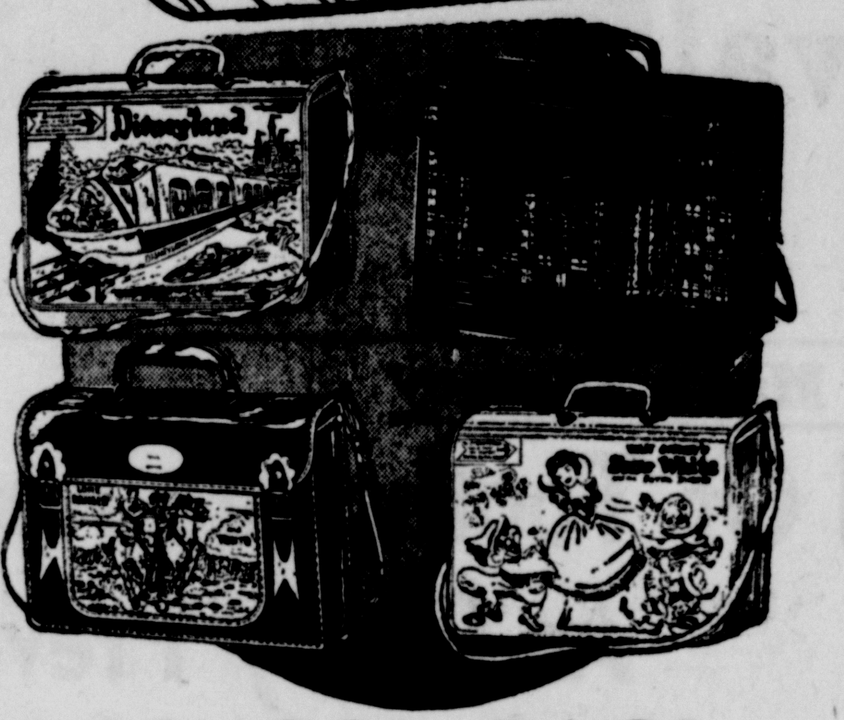

SCHOOL BAGS
Combination Shoulder Strap & Handle Styles
- Alice In Wonderland
- Snow White
- Donald Duck
- Disney Land
- Lone Ranger and others

With rigid bottom reinforced with 2 ball rivets
$2.39

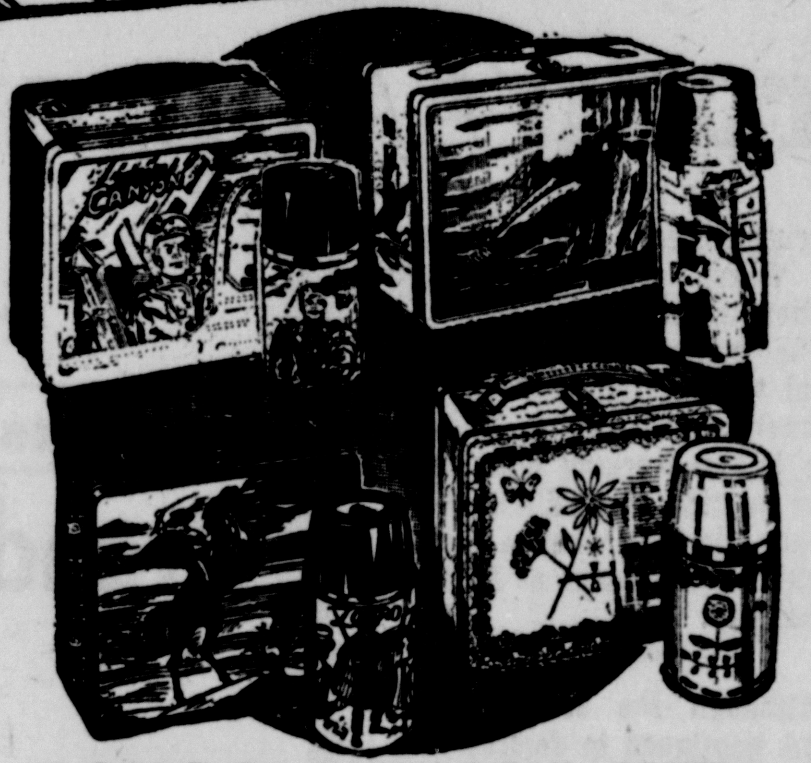

SCHOOL LUNCH KITS
$2.59 Values — Complete With Vacuum Bottles
- Steve Canyon
- Submarine
- Zorro
- Jr. Miss and Others

Roomy kit holds good size lunch—Vacuum bottle keeps contents hot or cold for hours.
$2.39

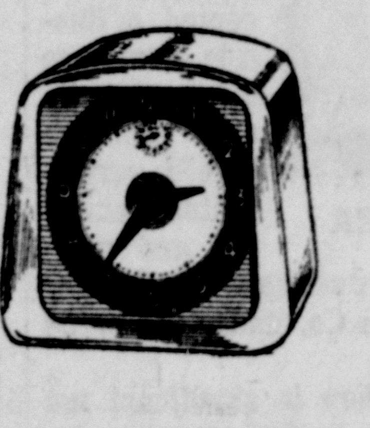

$2.50 Value
APOLLO ALARM CLOCKS
$1.88
Plus Tax

SPECIALS THRU SATURDAY
45¢ GIANT SIZE HERSHEY BARS
CHOICE OF: Almond, Milk Chocolate, Krackel or Mr. Goodbar
39c EACH
Save on these famous varieties.

29c POUND BAG
Letty Lane Minties
Delicious pastel colored mints .......... 24c

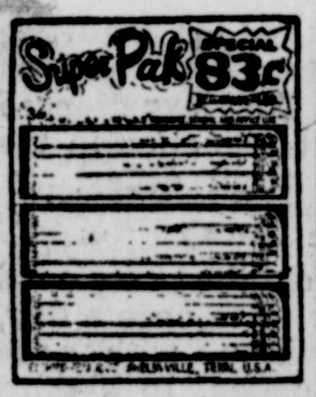

SUPER PAK of 36 PENCILS
$1.80 VALUE
83¢
For home, school and office use

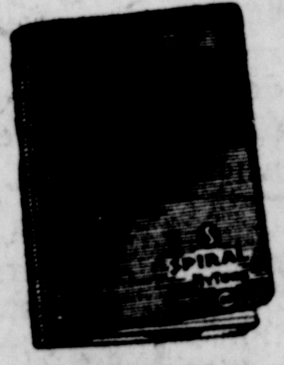

69c SPIRAL COMPOSITION BOOKS
49¢
Wide marginal rule; fits 2 or 3 ring notebooks.

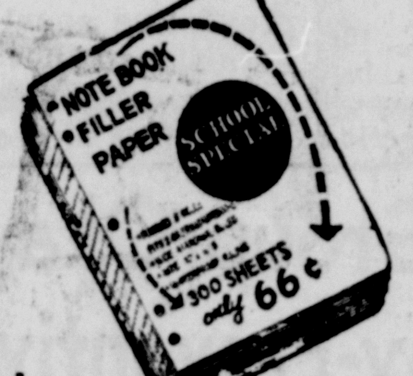

$1.00 Value
PACK OF 300 SHEETS LOOSELEAF PAPER
With waterproof ruling, punched 5 holes, fits 2 or 3 ring binders, wide marginal rule, 10½ x 8".
66c

MAGNALOCK LOOSELEAF NOTEBOOKS
$1.19
With finger-tip action. With built-in receptacle ideal for your pencils, keys, pens, etc.

MAGNETIC SPACE SAVER BINDERS
$1.19
Nifty; with top opening. Ideal for all your school assignments.

Webster's Unified DICTIONARY and ENCYLOPEDIA
$4.99
More than 1700 Thumb Indexed Pages; more than 100,000 Unified Entries.

"Name-Frame" LOOSELEAF FILLER
25¢
Fits 2 or 3 ring notebook binders. Has a place at the top of the page for your name, subject and date.

$1.29 PENCIL SHARPENERS
Wall or Desk Type
88¢
PIXIE: Fine line point tapered for children's safety.

INSULATED LUNCH KITS
With Zipper Opening
97¢
Keeps food hot or cold. Ideal for lunches, picnics and sporting events. Plastic; plaid design.

16" Sur-V-Lon BRIEF CASES
$2.99 tax plus
with handle; zipper opening.

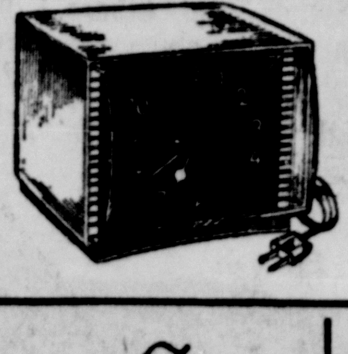

$5.98 LUX ELECTRIC ALARM CLOCKS
Luminous Dial
$3.99
plus tax

CIGAR SPECIALS

5c FACTORY SMOKERS #77
13 for 50c
BOX OF 50 .. $1.89
Thru Saturday

10c PEOPLES CORONITAS
5 for 37c
BOX OF 50 .. $3.49
Thru Saturday

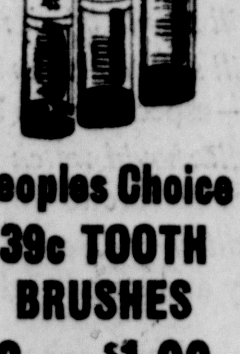

Peoples Choice 39c TOOTH BRUSHES
3 for $1.00

Beautiful Hair
BRECK BANISH
Dandruff Treatment SHAMPOO
4 Oz. 80c 8 Oz. $1.50

16" ROCKHYDE BRIEF CASES
$2.99 plus tax
Genuine vinyl coated, waterproof and stain resistant.

GOOSENECK DESK LAMPS
U.L. APPROVED
$1.99
With heat proof plastic shade and matching round base.

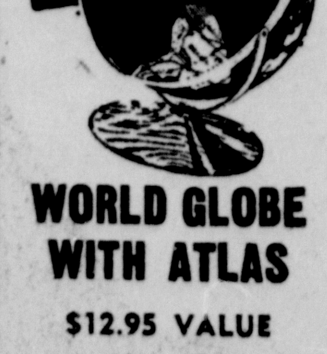

WORLD GLOBE WITH ATLAS
$12.95 VALUE
$6.99
Beautifully colored continents, black oceans. Rand McNally.

Holds dental plates
Fasteeth
Dental Plate Powder
2 Ounces 67¢
Alkaline dental plate powder forms an effective, pleasant, tasteless film between plate and gums.

COETS
Cotton Squares
98¢
They're QUILTED
Will not "wad-up" or drip when wet.

4 Piece week-end wardrobe

- KLEENEX 28c
  Tissues—Box of 400
- KOTEX 45c
  Napkins—Box of 12
- FEMS 49c
  Napkins—Box of 12
- KOTEX
  Belts 39c & 59c

BAND-AID PLASTIC STRIPS
by Johnson & Johnson
43¢
With New Super-Stick-Elastic.

Raycine Electric Hair Clipper Sets
$9.98 VALUE! $6.99
Clipper, scissors, comb, 4 cutting attachments, booklet. Thru Saturday.

THE LITTLE WOMAN

© 1960, King Features Syndicate, Inc., World rights reserved.

"Why don't you just split my pay fifty-fifty—just so you leave me enough for lunch money!"

© 1960, King Features Syndicate, Inc., World rights reserved.

"No wonder the post office is always in the red—you never have any bargain days!"

# Barbecue Chicken In Pickle Sauce

Whether you've been eating chicken stewed, fried or roasted, you and your family will find it is still a treat when you try a recipe that's different — baked chicken with a special pickle barbecue sauce.

The sauce is a simple one to get ready for the ingredients are merely mixed together and poured over the browned chicken pieces. It's a palate-tingling combination. Use sharply-flavored dill pickles for more piquant flavor or sweet cucumber pickles for a somewhat milder sauce.

**Pickled Barbecue Chicken**

Dredge 4 to 6 chicken breasts in flour, salt and pepper. Brown chicken pieces in hot fat on both sides. Meanwhile prepare the following sauce:

Combine 1 six-ounce can tomato paste, 1 cup chopped dill pickles, ¼ cup chopped onion, 2 tablespoons vinegar, 1 tablespoon honey, 2 tablespoons soy sauce, ¼ teaspoon dry mustard and 1⅓ cups water.

Place browned chicken in casserole and pour barbecue sauce over chicken. Cover. Bake at 350 degrees for 1 hour or until chicken is fork tender. Recipe yields 4 to 6 servings.

# Olive Sauced Mushrooms

Olive sauce can increase the flavor of broiled mushrooms just as handsomely as hollandaise perks up fresh asparagus.

In the former case, the olive-sauced mushrooms served on hot toast points become a satisfying luncheon main dish.

Particularly recommended is this recipe made with kosher dill olives. The olives combine the subtle tastes of both dill and garlic to lend provocative flavor to the mushrooms.

**Broiled Mushrooms with Sauce**

Wash and remove stems from a pound of large, fresh mushrooms. Gash the top of each mushroom and put them in a bowl. Pour on ½ cup olive oil and 2 teaspoons lemon juice and let marinate for half an hour. When ready to cook, arrange mushrooms on broiler rack and sprinkle with salt and pepper. Broil about 10 minutes, turning once.

Meanwhile add to the oil in the bowl ¼ cup minced green onions and minced parsley, and ½ cup sliced kosher dill olives. Heat through and serve sauce over mushrooms on toast.

## Refresh Smallfry With Mint Coolers

Here's a frosty cooler to prepare quickly when those young baseball stars come trudging in hot and thirsty from practice. It is such a simple, nourishing treat, the kids can make it themselves, if you're busy.

Combine 20 mints with 1 cup milk in top part of a double boiler. Stir over hot water until mints are melted. Remove from heat and stir to blend with milk. Divide into four glasses. Add ice cubes and fill glasses with cold ginger ale, stirring cerefully to mix.

# Iced Tea--A Summer Must

Looking for ideas for light summer luncheons to avoid giving guests a heavy, logy feeling? Then try this combination of Shrimp a la King and iced tea. When guests arrive hot, tired, wilted and travel-worn, there's nothing like a glass of iced tea to give them an immediate lift—refresh and relax them at the same time.

Of course, it's important to make iced tea "just right" if you want it to perform these miracles. This fool proof recipe for 10-12 glasses of iced tea is guaranteed to result in the same full-bodied flavor and thirst-quenching quality every time you make it.

Bring 1 quart of freshly drawn cold water to a full rolling boil in a saucepan. Remove it from the heat, and while it's still bubbling add ⅓ cup loose tea (or 15 tea-bags) at one time. Brew tea four minutes. Stir and strain it into a pitcher holding an additional quart of cold water. (Do not refrigerate.) When ready to serve, pour the tea into ice-filled glasses with lemon and sugar to taste.

To avoid dashing back and forth into the kitchen to prepare more iced tea, keep plenty on hand in a thermos picnic jug with a faucet. To make four quarts, double the above recipe. When company arrives, just open the faucet to fill the pitcher or get a quick refill.

**Shrimp a la King**

(Makes 4 - 6 servings)

Melt 4 tablespoons butter in a saucepan. Add and saute ¼ cup each of the following ingredients: minced onions, sliced mushrooms, diced green pepper. Stir in ¼ cup pimiento and 1 package defrosted, frozen shrimp cut into small pieces, ½ teaspoon salt and a dash of cayenne pepper. Cook about five minutes. Remove from heat. Blend in 2 tablespoons flour. Combine 1 can defrosted frozen shrimp stew with 1 cup of milk. (If desired, add ¼ cup cooking sherry.) Add to shrimp mixture in saucepan. Heat until thickened and ready to serve. Ladle portions onto waffles (defrosted, and toasted).

# Here's Way To Glamorize Succotash

Most of us love succotash—that wonderful combination of lima beans and corn—but we do get tired of it served in the same Plain-Jane way.

But here's a different recipe which enriches the natural flavor of the two vegetables and brings them to the table in an appetizing, cheese-dressed casserole.

Because of its company airs, the recipe was developed for eight servings, enabling you to serve six to eight portions generously.

**Succotash Special**

(Eight servings)

2 10-oz. packages frozen succotash, cooked
¼ cup butter
¼ cup flour
1 teaspoon salt; dash pepper
2 cups milk
½ teaspoon soy sauce
1 cup grated process American cheese
8 tomato slices
½ cup buttered bread crumbs
¼ cup chopped parsley

Place succotash in a buttered 12 by 7½ by 2 inch baking dish. Melt butter; stir in flour, salt and pepper. Add milk and soy sauce gradually; cook until smooth and thickened, stirring constantly. Add ¾ cup grated cheese and stir until cheese is melted. Pour cheese sauce over succotash. Place tomato slices over casserole. Top with bread crumbs and parsley. Sprinkle with remaining ¼ cup grated cheese. Bake at 350 degrees for 25-30 minutes.

WIFE PRESERVERS

The tedium of cleaning silver fork tines will be eased if you stick them tine-down in a jar of paste polish while you do other pieces. Then rubbing will be minimal.

Beat currant jelly, prepared mustard and grated orange rind together to make a delightful sauce for baked ham.

Our QUALITY MEATS ARE TABLE TREATS!

Armour Star ROUND STEAK full cut 79¢ lb.

Armour's or Oscar Mayer FRANKS 59¢ lb.

Large, Fresh, GRADE "A" EGGS 55¢ dozen

CHICKEN LEGS 55c lb.

CHICKEN BREASTS 65c lb.

Our Own BAKED HAM $1.49 lb.

DOM'S GROCERY

Meat Manager Russell Emorick PA 4-9805

912 Natl. Hwy., LaVale—Open 7 Days a Week 8 am-9 pm

# Goren On Bridge

North-South vulnerable. North deals.

NORTH
♠ A Q 4 3
♥ A 3
♦ K Q J 9
♣ K 8 5

WEST
♠ 7 5 2
♥ 10 5
♦ A 7 3
♣ A J 9 7 4

EAST
♠ 6
♥ K Q J 9 8 7 4 2
♦ 8 6
♣ 6 2

SOUTH
♠ K J 10 9 8
♥ 6
♦ 10 5 4 2
♣ Q 10 3

The bidding:

| North | East | South | West |
|---|---|---|---|
| 1 ♦ | 4 ♥ | Pass | Pass |
| Double | Pass | 4 ♠ | 5 ♥ |
| 5 ♠ | Pass | Pass | Pass |

Opening lead: Ten of ♥

The competitive spirit at its height was observed in both the bidding and play of today's hand.

East's overcall of four hearts was reasonable. If he should lose everything in sight, the loss would be limited to 500 points, in which case it is more than likely that the opponents would have had to give up a slam for the luxury of inflicting the sting.

North's double is technically for penalties, but calls for a bit of cooperation from partner who should realize that the double is based not primarily on heart strength. When South properly took out to four spades, West, mindful of his partner's defensive weakness, concluded that the opposition could make four spades and decided upon the sacrifice bid of five hearts. North's decision to go on to five spades rather than accept what appeared to be a sure profit at five hearts seems to us unduly bold, but we are hardly in position to argue with success.

The opening lead of the ten of hearts was taken with the ace and trumps were drawn in three rounds. The three of hearts was then ruffed out, and the diamond suit was attacked. West took his ace and exited with a diamond.

Declarer cashed all of the diamonds, reducing both his hand and the dummy to nothing but spades and clubs. At this point it appears on the surface as though declarer's one hope rests with the successful finesse of the club ten, but South decided it would be more discreet to play West for both club honors. Declarer therefore played the queen of clubs. West took the ace and could make no lead that would prevent declarer from taking the balance of the tricks.

(Copyright 1960 By The Chicago Tribune)

FREE Steak Knife

Actual size! Stainless steel! Serrated edge! Shadow white handle!

inside specially marked 25-50 lb. sacks of

Pillsbury's BEST Flour

(FREE with mail-in certificate in 10-lb. sacks)

This offer is our way of inviting you to try Pillsbury's BEST Flour. It's the flour that blends so smoothly, bakes so beautifully.

For your best baking (and a steak knife offer, besides) look for the specially marked sacks of Pillsbury's BEST Flour.

One Steak Knife 25¢ with offer from 2 and 5-lb. sacks

5 more Steak Knives just $1.00 with offer from any size sack

The flour you find in kitchens where only the BEST will do



THE SOCIABLES prefer Pepsi

They move in pleasant company . . . find enjoyment in all they do. So do you. Even your refreshment is part of the fun: it's Pepsi-Cola. Pepsi refreshes without filling. You're one of The Sociables—pick up an extra carton of Pepsi today.

Be Sociable, Have a Pepsi

Refresh without filling

BOTTLED UNDER APPOINTMENT FROM PEPSI-COLA COMPANY, NEW YORK, N.Y.

PEPSI-COLA BOTTLING COMPANY Pace and Chase Streets, Dial PA 4-1470

SIX-BOTTLE CARTON 41c (Not Iced) (Plus Deposit)

The Sylvania Television Awards are no more after nine years. The sponsor explained that its original aim of calling attention to the good work of a new medium has long been accomplished and that there are now multiple awards covering the same ground.

KLUSKI
Mrs Weiss'
NOODLE DUMPLINGS
C & B Distributing Co., Inc.

## N.Y. Eggs And Butter

NEW YORK (AP) — (USDA) — Wholesale egg offerings irregularly distributed. Demand improved.

Nearby whites: Top quality (48-50 lbs) 50-54; mediums 40½-42½; smalls 28-30.

Browns: Top quality (48-50 lbs) 52-54; mediums 40½-42½; smalls 32-34.

Butter offerings light to adequate. Demand improved. Prices unchanged.

## Most Active Stocks

NEW YORK (UPI) — The fifteen most active stocks traded on the New York Stock Exchange Thursday:

| | Sales | High | Low | Close | Chg |
|---|---|---|---|---|---|
| Telautograph | 89,500 | 13½ | 11⅛ | 13⅛ | +2⅛ |
| Amer Motors | 44,500 | 24 | 23⅜ | 23⅝ | −⅝ |
| Oliver Corp | 38,400 | 21¾ | 19⅞ | 21¾ | +1⅞ |
| Stud Pack | 38,300 | 10⅞ | 10¼ | 10½ | −¼ |
| Stand Oil NJ | 36,200 | 41⅞ | 41½ | 41⅝ | −⅝ |
| Elec & Musical | 35,900 | 7½ | 7¼ | 7⅜ | −⅛ |
| Sperry Rand | 31,200 | 23¼ | 22⅝ | 23¼ | +¾ |
| Alleg Corp | 30,500 | 11⅛ | 10⅞ | 11⅜ | +⅜ |
| Bulova Watch | 27,500 | 23¾ | 21½ | 23⅜ | +1½ |
| AVCO Corp | 26,800 | 16¾ | 16⅛ | 16⅛ | −⅝ |
| Gen Motors | 25,200 | 47¼ | 46⅜ | 46⅜ | −⅞ |
| 20th Century | 23,800 | 40¾ | 39 | 40¾ | +2 |
| Gen Tel & Elec | 18,700 | 30 | 29½ | 29¾ | −⅛ |
| Ampex Corp | 17,900 | 31½ | 30⅞ | 31¼ | |
| Dayco Co | 17,100 | 18⅜ | 17⅜ | 17⅝ | −2⅞ |

Lack of vitamin A affects vision.

RC the fresher refresher
6 BOTTLE CARTON 41¢ PLUS DEPOSIT (not iced)
NEHI BOTTLING COMPANY
301 Springdale St. PA 2-0266

## Chicago Grains

CHICAGO (UPI) — Soybeans and rye rallied to close firm Thursday on the Board of Trade. Lard continued to slide, and other grains held steady.

At the final bell, wheat was off ½ to up ⅛; corn off ⅛ to up ¼; oats unchanged to up ⅛; rye up ⅜ to ⅞; and soybeans up ⅝ to 1.

After weakening on early liquidation and stop loss selling, soybeans rallied strongly with meals. Reports that the local CCC office sold its remaining stocks of beans also helped the market.

Rye rebounded after sinking to new seasonal lows early in the session.

Some commission houses bought wheat, but most trade consisted of changing from September to deferred contracts. Hedging appeared early. Mills offered some support to the market.

The USDA raised its forecast on wheat and flour exports this season to 525 million bushels. Poland reportedly took 500,000 bushels of hard and 168,000 bushels of red wheat Thursday. Britain bought 374,000 bushels of hard wheat.

Corn was quiet and steady. Receipts were light, and the cash basis held steady. Commercial traders acted on both sides of the market. Good crop weather prompted some selling.

Oats lost small fractions on hedge and long sales. An industry sold September and bought December.

In other export business, the continent took parcels of corn and soybeans. Pakistan, India, the United Arab Republic, Brazil and Iran were mentioned as potential buyers of wheat next week.

Outside markets were mixed.

The range:

| | Open | High | Low | Close |
|---|---|---|---|---|
| WHEAT: | | | | |
| September | 185⅞ | 186⅛ | 185¾ | 186 |
| December | 192½ | 192¾ | 192⅜ | 192⅝ |
| March | 197½ | 197⅝ | 197⅜ | 197½ |
| May | 197½ | 197½ | 197¼ | 197½ |
| July | 188½ | 188½ | 188¼ | 188¼ |
| CORN: | | | | |
| September | 115¾ | 115¾ | 115¼ | 115¾ |
| December | 110⅞ | 111 | 110½ | 111 |
| March | 114⅝ | 114⅞ | 114½ | 114⅞ |
| May | 116⅞ | 117⅛ | 116¾ | 117⅛ |
| July | 118½ | 118½ | 118½ | 118½ |
| OATS: | | | | |
| September | 56¾ | 65¾ | 65¼ | 65¾ |
| December | 70⅜ | 70¾ | 70⅛ | 70¾ |
| March | 73⅜ | 73⅝ | 73 | 73½ |
| May | 73¾ | 73¾ | 73⅜ | 73½ |
| July | 67¾ | 68 | 67¾ | 68 |
| RYE: | | | | |
| September | 113¾ | 114⅛ | 113¼ | 114 |
| December | 118¾ | 119⅜ | 118⅜ | 119¼ |
| March | 123 | 123½ | 122¾ | 123⅜ |
| May | 123¾ | 124⅜ | 123¾ | 124⅜ |
| July | 119¾ | 120⅜ | 119¾ | 120⅜ |
| SOYBEANS: | | | | |
| September | 216⅝ | 217¼ | 215⅞ | 217¼ |
| November | 215⅝ | 216⅛ | 214½ | 216⅛ |
| January | 219½ | 220¼ | 218⅝ | 220¼ |
| March | 223 | 223¾ | 222 | 223¾ |
| May | 225⅛ | 226 | 224⅜ | 226 |

Approximately four hundred dresses can be made from the average bale of cotton.

## New York Stock Quotations

NEW YORK (UPI)—Stock prices:

| (in hnds) | Sales | High | Low | Close | Chg |
|---|---|---|---|---|---|
| —A A— | | | | | |
| ACF Industries | 10 | 45 | 44¾ | 44⅞ | +⅛ |
| Adams Express | 8 | 25⅛ | 24⅝ | 24⅝ | −¼ |
| Admiral Corp | 20 | 15⅝ | 15⅜ | 15½ | |
| Air Reduction | 11 | 72⅞ | 72¼ | 72¼ | −1¼ |
| Alco Products | 5 | 14⅛ | 14 | 14 | −⅛ |
| Alleghany Corp | 250 | 11⅜ | 10⅞ | 11⅜ | +⅜ |
| Allegheny Lud | 35 | 41 | 40⅜ | 40⅝ | −⅝ |
| Allied Chem | 44 | 57½ | 56¼ | 56½ | −¼ |
| Allied Mills | 1 | 36 | 36 | 36 | + |
| Allied Stores | 4 | 54½ | 53¾ | 53¾ | |
| Allis Chalmers | 35 | 28⅝ | 28⅛ | 28⅜ | −¼ |
| Alpha Portland | 5 | 29 | 28¾ | 28⅞ | +⅛ |
| Aluminium Ltd | 110 | 32¼ | 31⅜ | 31¾ | −¼ |
| Alcoa | 36 | 74⅜ | 73¾ | 74 | +½ |
| Amerada Pete | 20 | 64 | 63 | 63 | −1½ |
| Amer AirL | 60 | 20⅜ | 20⅛ | 20⅛ | −⅛ |
| Amer Baking | 4 | 41¾ | 41½ | 41½ | −⅛ |
| Amer Bosch | 17 | 19¾ | 19¼ | 19⅜ | −⅜ |
| Am Brake Shoe | 9 | 40¾ | 40½ | 40¾ | +¼ |
| Am Broad Para | 24 | 41½ | 40⅝ | 41⅜ | |
| Amer Can | 38 | 38⅞ | 38⅝ | 38⅞ | +¼ |
| Am Cyanamid | 45 | 54½ | 53¾ | 53¾ | −1⅛ |
| Amer Elec | 30 | 58⅝ | 58 | 58 | −⅝ |
| Am & For Pow | 16 | 7⅝ | 7⅝ | 7⅝ | |
| Am Home Pr | 8 | 189 | 188 | 188 | +1¼ |
| Am Mach Fdy | 44 | 68¾ | 68 | 68⅝ | −⅝ |
| Am Mtl Climax | 34 | 24¼ | 23¾ | 24⅛ | −¼ |
| Am Motors | 440 | 24 | 23⅜ | 23⅝ | −⅝ |
| Amer Smelt | 20 | 56¾ | 56¼ | 56½ | −¼ |
| Amer Standard | 83 | 13¼ | 12⅝ | 13 | +¼ |
| Am Steel F | 13 | 29⅞ | 29¾ | 29⅞ | +¼ |
| Amer Stores | 1 | 69¾ | 69¾ | 69¾ | +⅛ |
| American Sugar | 19 | 29⅛ | 28¼ | 28¼ | −⅞ |
| Amer T&T | 190 | [illegible] | 93½ | 94 | +⅛ |
| Amer Tobacco | 25 | 62½ | 61 | 61 | −1½ |
| Amer Viscose | 34 | 37⅝ | 37¼ | 37½ | |
| Amer Zinc | 10 | 16¾ | 16⅜ | 16⅝ | +¼ |
| Ampex | 135 | 31½ | 30⅞ | 31¼ | |
| Anaconda Cop | 60 | 54⅜ | 53½ | 54⅜ | −⅝ |
| Anaconda Wire | 50 | 40⅞ | 40⅞ | 40⅞ | +¼ |
| Anchor Hock | 1 | 39 | 39 | 39 | |
| Argo Oil | 23 | 28⅞ | 28½ | 28½ | +⅛ |
| Armco Steel | 22 | 66½ | 66⅛ | 66⅛ | −⅞ |
| Armour Co | 26 | 34⅛ | 33⅜ | 33⅜ | −⅞ |
| Armstrong Cork | 1 | 44½ | 44½ | 44½ | |
| Ashland Oil | 11 | 20 | 19⅞ | 20 | −¼ |
| Atchison | 54 | 24⅛ | 23⅝ | 23¾ | −⅛ |
| Atl Coast Line | 17 | 49½ | 49½ | 49½ | |
| Atlantic Refg | 12 | 37¾ | 37¼ | 37¾ | +¼ |
| Atlas Corp | 27 | 4¾ | 4⅝ | 4¾ | |
| AVCO Corp | 250 | 16¾ | 16⅛ | 16⅛ | −⅝ |
| —B B— | | | | | |
| Babcock & Wilcox | 17 | 31⅜ | 30½ | 30½ | −⅞ |
| Baldwin Lima | 19 | 14⅛ | 13⅞ | 13⅞ | −⅛ |
| Balt & O RR | 23 | 33⅜ | 33 | 33 | −⅜ |
| Balti & O pfd | 3 | 60 | 59¾ | 60 | +½ |
| Bath Iron Wks | 9 | 55 | 54¾ | 55 | −¾ |
| Beatrice Foods | 4 | 48⅜ | 48¼ | 48⅜ | +⅜ |
| Beech-Nut LS | 18 | 42¼ | 41½ | 42 | −⅜ |
| Bell Int | 8 | 12⅝ | 12½ | 12½ | |
| Bendix Aviation | 9 | 68¾ | 68 | 68⅜ | −⅛ |
| Bethlehem Steel | 66 | 45⅜ | 45 | 45¼ | −⅛ |
| Blaw-Knox | 6 | 36 | 35⅝ | 35⅜ | −⅝ |
| Bliss E W | 8 | 15¼ | 15 | 15⅛ | −⅛ |
| Boeing Air | 86 | 34¾ | 33⅝ | 34⅛ | −⅝ |
| Bond Stores | 7 | 21½ | 21⅛ | 21½ | +½ |
| Borden Company | 9 | 49⅝ | 49 | 49 | |
| Borg-Warner | 16 | 37⅛ | 36¾ | 36¾ | −½ |
| Bridgeport B | 14 | 27½ | 27 | 27½ | +¼ |
| Briggs Mfg | 8 | 7⅜ | 7¼ | 7¼ | −¼ |
| Bristol-Myers | 58 | 60¾ | 59½ | 60½ | +1¾ |
| Brunswick Corp | 118 | 69⅞ | 67 | 67⅝ | −1¾ |
| Bucyrus-Erie | 18 | 16¾ | 16½ | 16½ | −¼ |
| Budd Company | 34 | 18½ | 18⅛ | 18¼ | −⅛ |
| Bullard Company | 18 | 13⅛ | 12¾ | 13⅛ | −⅛ |
| Burlington Ind | 58 | 19½ | 19¼ | 19⅜ | |
| Burroughs Cp | 29 | 36⅝ | 36½ | 36½ | −⅛ |
| —C C— | | | | | |
| Calif Packing | 5 | 38¼ | 38 | 38¼ | +¼ |
| Campbell Soup | 18 | 66¾ | 65¾ | 66¾ | +¼ |
| Canadian Pacific | 11 | 24⅞ | 24⅝ | 24⅞ | −⅛ |
| Capital Airlines | 11 | 6⅜ | 6¼ | 6¼ | −⅛ |
| Carolina P&L | 20 | 40⅞ | 39¾ | 39¾ | −1 |
| Carrier Corp | 15 | 32¼ | 31¾ | 32 | −⅛ |
| Case J I | 84 | 11¼ | 10¾ | 10⅞ | −⅜ |
| Caterpillar Tr | 58 | 26⅛ | 25¾ | 25¾ | −⅛ |
| Celanese Corp | 108 | 26⅜ | 25⅝ | 26⅜ | +⅞ |
| Celotex Corp | 6 | 23⅞ | 23¼ | 23⅝ | +⅝ |
| Cerro de Pasco | 18 | 36 | 35½ | 35⅝ | −½ |
| Certain-teed | 13 | 11⅞ | 11¾ | 11¾ | −⅛ |
| Cessna Aircraft | 26 | 33⅞ | 32⅞ | 33⅞ | +⅝ |
| Champion Spkg | 8 | 48½ | 47⅝ | 47⅝ | −⅜ |
| Ches & Ohio RR | 20 | 65⅜ | 64¾ | 65⅛ | +⅜ |
| Chrysler Corp | 72 | 45⅝ | 44⅜ | 44⅝ | −1¼ |
| Cinci G&E | 4 | 41⅛ | 41⅛ | 41⅛ | |
| CIT Financial | 21 | 59¼ | 58¾ | 58¾ | −¼ |
| Cities Service | 46 | 45⅞ | 45½ | 45½ | −⅜ |
| Clevite Corp | 10 | 64 | 63 | 63 | −1 |
| Coca-Cola | 30 | 64¼ | 63⅜ | 64 | −¼ |
| Colgate Palm | 118 | 34⅛ | 33⅜ | 33½ | +¼ |
| Collins Radio | 16 | 21⅞ | 21⅝ | 21¾ | +⅛ |
| Colum Bdcsting | 14 | 40⅞ | 39¾ | 40⅛ | −½ |
| Columbia Gas | 96 | 21⅛ | 20⅞ | 20⅞ | −⅛ |
| Colum & So El | 12 | 50¾ | 49½ | 49½ | −½ |
| Cmmcl Credit | 21 | 69½ | 67¾ | 67¾ | −1¾ |
| Cmmcl Solvent | 43 | 22⅝ | 22 | 22⅜ | −⅛ |
| Commw Edison | 24 | 65⅞ | 65⅜ | 65⅜ | −¼ |
| Consol Edison | 14 | 64½ | 64⅛ | 64⅜ | −⅛ |
| Consol Nat Gas | 21 | 48¾ | 48⅜ | 48½ | +¾ |
| Consol Coal | 8 | 32⅛ | 31¾ | 31¾ | −¼ |
| Container Corp | 14 | 23¾ | 23¼ | 23½ | −¼ |
| Continental Bak | 31 | 41⅝ | 41¼ | 41⅝ | +⅛ |
| Continental Can | 54 | 38⅞ | 37⅝ | 38½ | +¾ |
| Continental Mot | 14 | 9⅛ | 9 | 9⅛ | −⅛ |
| Continental Oil | 25 | 53¾ | 53½ | 53½ | −½ |
| Controls Amer | 14 | 27⅜ | 26¼ | 26¼ | −⅝ |
| Corn Products | 44 | 61¼ | 60⅛ | 61¼ | +⅛ |
| Cosden Petrol | 4 | 19¾ | 19¾ | 19¾ | −⅛ |
| Crane Company | 4 | 47¼ | 47⅛ | 47⅛ | −⅛ |
| Crown Zellerbach | 47 | 48¼ | 47⅜ | 48 | +1 |
| Crucible Steel | 24 | 20⅝ | 20½ | 20½ | −½ |
| Cudahy Packing | 7 | 10⅛ | 10 | 10 | −⅛ |
| Curtiss Wright | 47 | 20⅞ | 20¼ | 20¾ | +¼ |
| —D D— | | | | | |
| Daystrom | 14 | 39⅛ | 38¾ | 39 | −¼ |
| Dayton Pow & Lt | 6 | 56⅝ | 56⅜ | 56⅝ | −⅛ |
| Decca Records | 45 | 34½ | 33½ | 33½ | −½ |
| Deere & Co | 52 | 46 | 45½ | 46 | +¾ |
| Del & Hudson RR | 15 | 23 | 22½ | 23 | +¾ |
| Del Lack & West | 3 | 6⅜ | 6⅜ | 6⅜ | |
| Distillers Seag | 5 | 30⅜ | 30¼ | 30¼ | +⅛ |
| Dr Pepper | 6 | 12½ | 12¼ | 12¼ | −⅜ |
| Douglas Aircraft | 9 | 34 | 33¾ | 34 | −⅛ |
| Dow Chemical | 43 | 85¼ | 84½ | 84¾ | −⅝ |
| Dresser | 19 | 21¾ | 21½ | 21¾ | +⅛ |
| Du Pont | 27 | 205¼ | 203¼ | 203¼ | −1 |
| —E E— | | | | | |
| Eastern Airlines | 22 | 27¼ | 27 | 27⅛ | −⅛ |
| East Gas & Fuel | 18 | 29¾ | 29⅝ | 29¾ | +¼ |
| Eastman Kodak | 29 | 126¾ | 125¼ | 126¾ | +¼ |
| Elec Auto-Light | 3 | 50⅜ | 50¼ | 50⅜ | −⅜ |
| Elec Strg Bty | 12 | 60¾ | 60⅜ | 60¾ | +¾ |
| El Paso Nat Gas | 43 | 34¼ | 34 | 34⅛ | +⅛ |
| Emerson Radio | 15 | 16⅛ | 15¾ | 16 | +⅜ |
| Endicott Johnson | 1 | 34½ | 34½ | 34½ | |
| Erie Railroad | 12 | 8⅛ | 8 | 8 | −⅛ |
| Ex-Cell-O Corp | 14 | 33⅜ | 32⅝ | 32⅝ | −⅝ |
| —F F— | | | | | |
| Fairchild Eng | 22 | 7⅞ | 7⅝ | 7⅝ | −¼ |
| Falstaff Brewing | 14 | 32 | 31¼ | 32 | +⅝ |
| Federal Mogul | 14 | 27⅛ | 26⅝ | 26⅞ | −⅛ |
| Ferro Corp | 6 | 50½ | 49¾ | 50 | −½ |
| Firestone Tire | 33 | 36⅞ | 36⅜ | 36⅜ | −⅛ |
| First Nat Stores | 19 | 54⅝ | 54⅜ | 54½ | −⅛ |
| Flintkote Co | 6 | 34½ | 33⅞ | 34½ | +⅝ |
| Food Fair Stores | 4 | 32⅞ | 32⅛ | 32¾ | +¾ |
| Food Mart | 2 | 12½ | 12⅜ | 12½ | +⅛ |
| Ford Motors | 59 | 69½ | 68½ | 68⅝ | −1¼ |
| Freeport Sul | 21 | 26 | 25¼ | 25¼ | −½ |
| Fruehauf Trailer | 30 | 70¼ | 70¼ | 70¼ | +¼ |
| —G G— | | | | | |
| Gen Acceptance | 2 | 19 | 18⅞ | 18⅞ | −⅛ |
| Gen Dynamics | 89 | 45⅞ | 44⅝ | 45 | −⅞ |
| Gen Electric | 20 | 85 | 84⅝ | 84⅞ | |
| General Foods | 16 | 67½ | [illegible] | 67½ | +2⅝ |
| General Mills | 6 | 30⅞ | 30⅛ | 30¾ | +¼ |
| Gen Motors | 110 | 47¼ | 46⅜ | 46⅜ | −⅞ |
| Gen Pub Util | 16 | 26 | 25½ | 26 | +½ |
| Gen Tel & El | 135 | 30 | 29½ | 29¾ | −⅛ |
| Gen Tire & Rub | 5 | 58¼ | 57½ | 57⅝ | −½ |
| Gillette Co | 7 | 87 | 85¾ | 87 | +½ |
| Glen Alden | 12 | 16⅝ | 16¼ | 16¼ | −¼ |
| Glidden Com | 2 | 38⅞ | 38¼ | 38⅜ | −½ |
| Goodrich B F | 55 | 61 | 60 | 61 | |
| Goodyear T&R | 12 | 39½ | 37¾ | 37¾ | −1⅞ |
| Graham Paige | 2 | 2 | 1⅞ | 1⅞ | |
| Grant W T | 4 | 27 | 26¾ | 26¾ | −⅛ |
| Great A&P | 3 | 34⅛ | 33¾ | 34 | −⅛ |
| Gt Nor Paper | 5 | 45 | 44⅝ | 45 | +⅜ |
| Great North Rwy | 11 | 48¼ | 47¾ | 48¼ | +⅛ |
| Great West Sug | 1 | 29⅜ | 29⅜ | 29⅜ | +¼ |
| Greyhound Corp | 32 | 24⅛ | 23⅞ | 23⅞ | |
| Grumman Airc | 6 | 33½ | 32¾ | 33⅛ | −¼ |
| Gulf Mo & Ohio | 2 | 23¾ | 23¼ | 23¾ | −¼ |
| Gulf Oil Corp | 50 | 29⅝ | 28⅝ | 29¼ | −⅝ |
| —H H— | | | | | |
| Halliburton Oil | 46 | 39⅝ | 39⅛ | 39⅜ | −⅜ |
| Hammermill Pap | 5 | 31 | 30½ | 30½ | +½ |
| Harbison Walker | 2 | 46¾ | 46⅜ | 46⅜ | −¼ |
| Hercules Powder | 2 | 79¼ | 78½ | 78½ | −½ |
| Hilton Hotel | 5 | 33½ | 33¼ | 33½ | −¼ |
| Holland Furnace | 6 | 11 | 11 | 11 | |
| Homestake Mng | 9 | 43⅝ | 42½ | 42⅞ | −⅞ |
| Hooker Chemical | 11 | 31¾ | 31½ | 31⅝ | −½ |
| Howe Sound | 23 | 17⅜ | 17 | 17 | −⅜ |
| Hupp Corp | 18 | 9½ | 9⅛ | 9⅛ | −¼ |
| —I I— | | | | | |
| Ideal Cement | 14 | 27¼ | 27 | 27 | −¼ |
| Illinois Cent RR | 4 | 35⅞ | 35⅜ | 35⅞ | |
| Indus Rayon | 36 | 17⅝ | 16¾ | 16¾ | |
| Ingersoll Rand | 19 | 71¼ | 70⅝ | 70¾ | −⅜ |
| Inland Steel | 6 | 43¼ | 42⅞ | 42⅞ | −⅝ |
| Inspiration Copper | 20 | 41¼ | 40½ | 41 | |
| Interlake Iron | 2 | 26⅝ | 26¼ | 26¼ | −⅜ |
| Intl Bus Mach | 46 | 550 | 548 | 550 | +¼ |
| Intl Harvester | 39 | 43¾ | 43 | 43 | −¼ |
| Intl Nickel | 93 | 56⅜ | 55⅝ | 56¼ | +½ |
| Intl Paper | 32 | 98¾ | 97⅞ | 98 | −1 |
| Intl Tel & Tel | 56 | 42⅝ | 42 | 42 | −½ |
| —J J— | | | | | |
| Johns Manville | 27 | 57⅜ | 56¼ | 56¼ | −1⅛ |
| Jones & Laughlin | 37 | 68⅛ | 67½ | 67½ | −1⅛ |
| Joy Mfg | 2 | 34 | 33¾ | 34 | −½ |
| —K K— | | | | | |
| Kaiser Aluminum | 33 | 41⅛ | 40 | 40¾ | +½ |
| Kan City South | 2 | 73¼ | 73 | 73 | −¼ |
| Kennecott Cop | 41 | 85 | 83⅛ | 84½ | −½ |
| Kern Cty Land | 10 | 52½ | 52⅛ | 52½ | −½ |
| Kerr McGee | 11 | 44⅞ | 43¾ | 44⅜ | −⅜ |
| Kimberly Clark | 5 | 81¾ | 81¼ | 81½ | −¼ |
| Koppers Co | 9 | 41 | 40½ | 40⅞ | −½ |
| Kresge S S Co | 7 | 30⅜ | 30⅛ | 30⅜ | +⅛ |
| Kress S H | 36 | 27⅛ | 26⅝ | 26⅝ | −¼ |
| Kroger Co | 12 | 30⅞ | 30¼ | 30¾ | +¼ |
| —L L— | | | | | |
| Lee Rubber & T | 4 | 18⅛ | 17¾ | 17⅞ | −⅛ |
| Lehigh Coal Nav | 1 | 10¼ | 10¼ | 10¼ | |
| Lehigh Port Cem | 5 | 31½ | 31¼ | 31⅜ | −⅛ |
| Lehigh Val Ind | 2 | 1¾ | 1¾ | 1¾ | +⅛ |
| Lehigh Val RR | 6 | 5⅝ | 5¼ | 5⅜ | −⅛ |
| Lehman Corp | 22 | 28 | 27⅝ | 27⅝ | |
| L-O-F Glass | 38 | 53¾ | 53⅛ | 53¼ | −⅝ |
| Lib McNl & Lib | 31 | 9⅞ | 9¾ | 9⅞ | +⅛ |
| Liggett & Myers | 9 | 84 | 83½ | 84 | +⅜ |
| Link Belt | 5 | 48 | 47¾ | 47¾ | |
| Lockheed Aircft | 115 | 27½ | 26⅜ | 27¼ | +⅞ |
| Loew's Inc | 4 | 17¼ | 17 | 17 | −⅛ |
| Lone Star Gas | 7 | 43⅞ | 43⅜ | 43⅞ | +¼ |
| Lorillard Tob | 115 | 41⅝ | 40¼ | 41⅝ | +1 |
| Lville & Nash | 3 | 58⅞ | 58½ | 58⅞ | +⅛ |
| Lukens Steel | 12 | 70½ | 69 | 69¼ | −1⅝ |
| —M M— | | | | | |
| Mack Trucks | 12 | 36⅝ | 36¼ | 36½ | +¼ |
| Magma Corp | 23 | 50 | 48½ | 48¾ | −1½ |
| Marine Midland | 14 | 25¼ | 25 | 25 | −¼ |
| Marshall Field | 1 | 53½ | 53½ | 53½ | +¼ |
| Martin Co | 104 | 56⅛ | 54¾ | 56 | |
| May Stores | 19 | 52⅝ | 52 | 52⅛ | −⅛ |
| McCrory Corp | 24 | 13⅝ | 13⅜ | 13½ | |
| McGraw Edison | 14 | 37 | 36⅜ | 36⅜ | −1 |
| McKesson & Rob | 4 | 45¾ | 44½ | 45¾ | +1¼ |
| Melville Shoe | 3 | 27⅞ | 27¾ | 27⅞ | |
| Merck & Co | 44 | 90½ | 89½ | 89¾ | −⅜ |
| Midland Ross | 4 | 56 | 55⅞ | 56¼ | |
| Minn Honeywell | 34 | 155¾ | 154¼ | 155 | +¾ |
| Minn Moline | 15 | 20⅜ | 20 | 20⅜ | +¼ |
| Minn Mining | 94 | 75⅞ | 74½ | 75⅛ | +⅞ |
| Minute Maid | 45 | 26½ | 26 | 26¼ | −⅛ |
| Mo Kans Tex | 4 | 4¾ | 4⅝ | 4⅝ | |
| Missouri Pacific | 2 | 41¼ | 41 | 41 | −½ |
| Monsanto Chem | 46 | 41⅝ | 41⅛ | 41⅜ | +¼ |
| Monterey Oil | 44 | 31⅜ | 29⅞ | 31⅜ | +1⅜ |
| Montgomery Wd | 144 | 37¼ | 35½ | 37 | +⅝ |
| Morrell John | 4 | 32⅛ | 32 | 31⅛ | −⅜ |
| Motorola Inc | 21 | 84½ | 82¼ | 82¼ | −2 |
| Murray Corp | 6 | 26½ | 26½ | 26½ | −⅛ |
| —N N— | | | | | |
| NAFI | 44 | 39⅞ | 39⅛ | 39¼ | −⅝ |
| National Biscuit | 14 | 67½ | 66½ | 67⅜ | +⅛ |
| Nat Cash Regis | 72 | 60¾ | 60 | 60½ | −½ |
| Nat City Lines | 3 | 25¾ | 25½ | 25¾ | +⅝ |
| National Dairy | 14 | 59⅝ | 59¼ | 59¼ | −½ |
| National Distil | 26 | 28½ | 28⅛ | 28⅜ | −⅜ |
| National Fuel | 14 | 23½ | 23⅛ | 23¼ | −¼ |
| National Gypsum | 14 | 52¾ | 52⅛ | 52¾ | +¼ |
| National Lead | 24 | 84⅞ | 84⅜ | 84⅝ | +¼ |
| National Steel | 19 | 79 | 78⅝ | 78⅝ | −⅞ |
| National Tea | 14 | 16⅛ | 16 | 16⅛ | |
| National Theaters | 44 | 7⅜ | 7⅛ | 7¼ | +⅛ |
| Newberry's | 4 | 38⅞ | 38½ | 38⅞ | +⅜ |
| Newport News S | 24 | 46¾ | 46⅛ | 46½ | −⅛ |
| New York Cent | 24 | 21⅜ | 21 | 21⅜ | −⅛ |
| NY-Chi & StL | 24 | 36⅞ | 36⅝ | 36⅞ | +⅜ |
| Niag Moh Power | 113 | 37⅜ | 37⅛ | 37⅜ | +¼ |
| Norfolk & West | 4 | 100¼ | 99¼ | 99¾ | |
| North Amer Avia | 34 | 44 | 43½ | 43¾ | −⅛ |
| No American Car | 4 | 41¼ | 40¾ | 41 | |
| Northern Nat G | 19 | 30½ | 30¼ | 30½ | +⅛ |
| Northern Pacific | 43 | 42½ | 42 | 42 | −¾ |
| North St Pwr | 5 | 28⅞ | 28¾ | 28¾ | −⅛ |
| Northwest Airl | 14 | 19 | 18¾ | 18⅞ | −⅛ |
| —O O— | | | | | |
| Ohio Edison | 10 | 37⅛ | 36¾ | 36¾ | −¾ |
| Ohio Oil | 25 | 35 | 34⅝ | 34¾ | |
| Oklahoma G&E | 5 | 32⅛ | 31¾ | 32 | |
| Okla Nat Gas | 3 | 29⅞ | 29⅝ | 29¾ | +⅛ |
| Olin Mathieson | 29 | 40⅝ | 40⅛ | 40⅛ | −⅝ |
| Oliver Corp | 218 | 21¾ | 19⅞ | 21¾ | +1⅞ |
| Otis Elevator | 16 | 53½ | 52¾ | 53⅛ | −⅜ |
| Outboard Marine | 67 | 23½ | 22⅞ | 23 | |
| Owens-Corning | 4 | 93½ | 92¾ | 93½ | +1 |
| Owens-Illinois | 9 | 99¼ | 98¾ | 98¾ | −½ |
| Oxford Paper | 17 | 28⅛ | 27⅝ | 28 | +¼ |
| —P P— | | | | | |
| Pacific Gas & El | 27 | 68 | 67 | 67¼ | −½ |
| Pacific Light | 19 | 51⅜ | 51 | 51⅜ | −½ |
| Pan Am Wld Al | 32 | 20⅞ | 20¼ | 20½ | −⅛ |
| Panhan EP Line | 11 | 45½ | 45 | 45 | −⅝ |
| Paramount Pic | 24 | 60⅝ | 59⅝ | 60½ | +¼ |
| Parke-Davis | 27 | 43⅜ | 43¼ | 43¼ | −⅜ |
| Peabody Coal | 19 | 17⅞ | 17¾ | 17⅞ | |
| Penney J C | 26 | 44¼ | 43 | 44 | +¾ |
| Penn Dixie Cem | 36 | 29⅝ | 29¼ | 29⅝ | −⅛ |
| Penn Power & Lt | 18 | 27¾ | 27⅝ | 27¾ | +⅛ |
| Pennsylvania RR | 24 | 12¾ | 12⅝ | 12¾ | |
| Pepsi-Cola | 16 | 45½ | 45⅛ | 45½ | −⅛ |
| Pfizer | 90 | 33⅛ | 32½ | 32⅝ | +⅛ |
| Phelps Dodge | 60 | 54¾ | 53½ | 54½ | +1¼ |
| Philadelphia El | 12 | 52½ | 52 | 52⅛ | −¼ |
| Philco | 42 | 26⅞ | 26⅜ | 26⅝ | −¼ |
| Philip Morris | 14 | 72⅞ | 72¼ | 72⅞ | +⅞ |
| Phillips Petrol | 39 | 48⅛ | 47¼ | 47⅜ | −¾ |
| Piper Aircraft | 8 | 69⅜ | 68⅞ | 68⅞ | −½ |
| Pitts Pl Glass | 36 | 63¾ | 63⅛ | 63¼ | −½ |
| Polaroid | 7 | 258½ | 256 | 256 | −2⅜ |
| Poor & Co B | 3 | 20⅜ | 20¼ | 20⅜ | |
| Procter & Gamble | 62 | 129⅜ | 125¾ | 125¾ | −3⅝ |
| Public Serv E&G | 28 | 41¼ | 40⅞ | 41¼ | +¼ |
| Pullman Inc | 8 | 34¼ | 33¾ | 33¾ | −⅛ |
| Pure Oil | 27 | 32 | 31⅝ | 31¾ | −¼ |
| —R R— | | | | | |
| Radio Corp Amer | 107 | 64⅞ | 64¼ | 64½ | −⅛ |
| Raytheon Mfg | 42 | 39 | 38⅛ | 38⅛ | −1⅛ |
| Reading Co | 7 | 12 | 11⅞ | 11⅞ | |
| Republic Aviation | 72 | 30⅝ | 29¾ | 30⅜ | +½ |
| Rexall Drugs | 6 | 49⅛ | 48¼ | 48¾ | −⅜ |
| Reynolds Metals | 90 | 48½ | 48 | 48 | −¼ |
| Reynolds Tobacco | 18 | 81 | 80¼ | 80¼ | −¾ |
| Richfield Oil | 21 | 84 | 83½ | 84 | −½ |
| Robertshaw Fulton | 2 | 41½ | 41 | 41 | |
| Rochester G&E | 26 | 47 | 46¼ | 46¾ | +¼ |
| Rockwell Stand | 4 | 32⅞ | 32⅝ | 32⅞ | |
| Rohr Aircraft | 16 | 15½ | 15⅛ | 15⅛ | −⅜ |
| Royal Dutch Pet | 76 | 35⅜ | 34⅞ | 35⅛ | −⅞ |
| Royal McBee | 14 | 14⅜ | 14¼ | 14¼ | |
| Ruberoid | 1 | 35⅞ | 35⅞ | 35⅞ | +⅜ |
| —S S— | | | | | |
| Safeway Stores | 28 | 37⅞ | 37½ | 37¾ | +⅛ |
| St Josehp's Lead | 3 | 27 | 27 | 27 | −¼ |
| StL-San Fran RR | 16 | 18½ | 18⅛ | 18⅛ | −⅜ |
| St Regis Paper | 18 | 39⅛ | 38½ | 38½ | −⅛ |
| San Diego Gas | 3 | 30⅞ | 30⅝ | 30¾ | |
| Savage Arms | 1 | 15 | 15 | 15 | |
| Schenley Indus | 65 | 23½ | 23 | 23⅜ | +⅝ |
| Schering Corp | 9 | 59½ | 58½ | 59⅜ | +⅝ |
| Scott Paper | 3 | 89 | 88⅞ | 89 | |
| Seaboard Airl | 24 | 36⅜ | 35¾ | 36 | +¼ |
| Sears Roebuck | 42 | 58⅜ | 57¾ | 58⅛ | −¼ |
| Servel Inc | 38 | 14⅞ | 14½ | 14½ | −¼ |
| Sharon Steel | 2 | 32½ | 32¼ | 32¼ | −⅝ |
| Shell Oil | 28 | 36½ | 35 | 35½ | −2 |
| Shell Transport | 2 | 18⅞ | 18½ | 18½ | −⅜ |
| Sheller Mfg | 3 | 17⅜ | 17 | 17⅛ | −⅛ |
| Sheraton Corp | 5 | 17⅜ | 17¼ | 17¼ | |
| Sinclair Oil | 89 | 37¾ | 37½ | 37⅝ | −⅛ |
| Socony Mobil Oil | 45 | 39⅛ | 38½ | 38⅞ | −⅜ |
| Sou Cal Edison | 2 | 65¼ | 64⅞ | 65¼ | +⅛ |
| Southern Com | 12 | 49¾ | 49¼ | 49½ | |
| Sou Nat Gas | 18 | 40⅝ | 40⅛ | 40⅜ | |
| Southern Pacific | 34 | 20⅜ | 20⅛ | 20⅜ | +⅛ |
| Sperry Rand | 253 | 23¼ | 22⅝ | 23¼ | +¾ |
| Standard Brands | 2 | 48⅞ | 48½ | 48½ | −¼ |
| Stand Oil Calif | 52 | 44¾ | 44⅜ | 44¾ | +¼ |
| Stand Oil Indiana | 44 | 40¼ | 39¾ | 39⅞ | −¼ |
| Stand Oil NJ | 238 | 41⅞ | 41½ | 41⅝ | −⅝ |
| Stand Oil Ohio | 3 | 49⅜ | 49⅛ | 49⅛ | −¼ |
| Stanley Warner | 2 | 25½ | 25 | 25 | −⅞ |
| Sterchi Bros | 1 | 13¾ | 13¾ | 13¾ | |
| Sterling Drugs | 12 | 58⅞ | 58 | 58¾ | +¼ |
| Stewart Warner | 2 | 29¼ | 29 | 29 | |
| Stone & Webster | 4 | 54⅜ | 53½ | 53½ | −½ |
| Stude-Pack | 182 | 10⅞ | 10¼ | 10½ | −¼ |
| Stude-Pack Wl | 109 | 8⅞ | 8⅜ | 8⅝ | −¼ |
| Sunray Midc Oil | 40 | 23 | 22⅝ | 22⅞ | |
| Swift & Com | 15 | 44⅞ | 43⅝ | 44½ | +¾ |
| —T T— | | | | | |
| Tenn Gas Tr | 69 | 22 | 21¾ | 21¾ | −¼ |
| Texaco Inc | 45 | 80½ | 80¼ | 80⅜ | −⅛ |
| Texas Gas | 2 | 36⅜ | 36⅛ | 36⅛ | −⅜ |
| Texas Gulf Prod | 8 | 24⅝ | 24 | 24 | −⅞ |
| Texas Gulf Sul | 20 | 17⅛ | 16⅞ | 17⅛ | +⅛ |
| Texas Instruments | 18 | 221½ | 217¼ | 217¼ | −2¾ |
| Texas Pac Land T | 1 | 16⅞ | 16⅞ | 16⅞ | −⅛ |
| Tex & Pac Rwy | 180 | 75 | 72 | 75 | +5 |
| Tidewater Oil | 14 | 19⅞ | 19¼ | 19¼ | −¾ |
| Timken Roller B | 10 | 55⅝ | 54½ | 54⅞ | −⅞ |
| Transamerica Cp | 12 | 27⅝ | 27⅜ | 27⅝ | +¼ |
| Trans World AL | 9 | 13⅞ | 13⅜ | 13⅞ | −⅛ |
| Tri-Continental | 26 | 37⅜ | 37 | 37⅛ | −⅛ |
| 20th Century-Fox | 85 | 40¾ | 39 | 40¾ | +2 |
| TXL Oil | 35 | 16 | 15½ | 15¾ | −⅛ |
| —U U— | | | | | |
| Underwood Corp | 56 | 51⅜ | 49¾ | 51⅜ | +1⅞ |
| Union Carbide | 34 | 120⅜ | 119⅞ | 119⅞ | −⅜ |
| Union Oil Calif | 20 | 43⅞ | 43¼ | 43⅝ | +⅛ |
| Union Pacific RR | 51 | 27¾ | 27½ | 27⅝ | −⅛ |
| United Aircraft | 24 | 44⅞ | 44 | 44⅜ | −¼ |
| United Airlines | 29 | 32½ | 32 | 32⅛ | +⅜ |
| United Corp | 23 | 7⅝ | 7⅝ | 7⅝ | |
| United Eng Fdy | 6 | 17½ | 17⅜ | 17½ | |
| United Fruit | 45 | 21⅜ | 21 | 21⅛ | −⅛ |
| US Gypsum | 15 | 98⅞ | 98½ | 98⅞ | +⅛ |
| US Pipe & Fdy | 7 | 23¼ | 23⅛ | 23¼ | −¼ |
| US Playing Cards | 3 | 28⅛ | 28⅛ | 28⅛ | |
| US Rubber | 11 | 52½ | 51¼ | 51¾ | −1 |
| US Smelting | 123 | 31¼ | 30¾ | 30¼ | −¾ |
| US Steel | 86 | 84¾ | 83½ | 83½ | −1½ |
| US Steel pfd | 6 | 148 | 147¼ | 147½ | −⅛ |
| Universal Cyclops | 8 | 36½ | 36 | 36⅜ | −⅝ |
| Upjohn Company | 18 | 59⅜ | 59 | 59¼ | +¼ |
| —V V— | | | | | |
| Vanadium Corp | 11 | 20¼ | 20 | 20⅛ | |
| Vick Chemical | 31 | 118 | 115 | 116½ | |
| Virginia El&Pow | 59 | 49⅜ | 48⅝ | 49⅛ | −⅛ |
| Vulcan Materials | 23 | 10¼ | 9⅞ | 9⅞ | |
| Walworth Co | 8 | 9½ | 9¼ | 9¼ | −½ |
| —W W— | | | | | |
| Ward Baking Co | 8 | 12½ | 12 | 12 | −½ |
| Warner Bros | 65 | 50 | 48 | 49½ | +1⅜ |
| Warner Lambert | 96 | 78¼ | 75½ | 76½ | +1¾ |
| West Penn Elec | 8 | 42⅝ | 42⅛ | 42⅛ | −⅜ |
| W Va Pulp & P | 15 | 39⅞ | 39 | 39¾ | |
| Western Union | 71 | 48⅞ | 48½ | 48¾ | +⅛ |
| Westinghouse AB | 11 | 27⅜ | 27⅛ | 27⅜ | +⅛ |
| Westinghouse El | 66 | 55¾ | 55¼ | 55½ | −½ |
| Wheeling Steel | 8 | 54 | 53½ | 53½ | −⅜ |
| Whirlpool | 61 | 26⅞ | 25¾ | 25¾ | −⅜ |
| White Motors | 7 | 46 | 45½ | 45⅞ | −¼ |
| White Stores | 3 | 23⅛ | 22¾ | 23⅛ | |
| Wilson & Co | 28 | 40 | 39⅜ | 40 | +½ |
| Winn Dixie Food | 5 | 53½ | 53⅛ | 53¼ | +¼ |
| Woolworth F W | 26 | 70½ | 68 | 68 | −2⅜ |
| —Y Y— | | | | | |
| Yale & Towne | 20 | 30¼ | 30 | 30 | −¼ |
| Youngstown S&T | 37 | 100⅞ | 99⅜ | 99⅜ | −1⅛ |
| —Z Z— | | | | | |
| Zenith Radio Cp | 51 | 122 | 120½ | 121 | −1½ |

(Preliminary sales figures)

# Profit-Taking Interrupts Stock Market's Advance

NEW YORK (UPI) — Three weeks of advancing prices proved too much for the stock market Thursday as profit-takers pruned a sizeable amount from stock values.

Brokers appeared neither surprised nor overly concerned as volume dried up noticeably on the downside indicating the reaction was largely a technical matter.

Thursday was the first session in the past 16 in which more issues declined than advanced. It was also the third decline in the Dow-Jones industrial average during the same period.

Virtually all groups with the exception of the drugs were stung by the general retreat that erased about $1,800,000,000 from market valuations.

Industrial stocks closed at 637.16 off 4.40, and their widest loss since July 25 when the drop was 8.19 on average.

A total of 1,215 issues appeared on the tape, 400 of which advanced, 594 declined and 221 held unchanged. New highs, however, outnumbered new lows 15 to 6.

Steel issues faded to set the general pattern with U.S. Steel, Lukens and Youngstown down well over a point, and Jones & Laughlin off around 1. Bethlehem bucked the trend by tacking on ⅛.

Motors featured Chrysler and Ford off 1¼ each, American Motors off ⅝ and General Motors down ⅞. The industry reported its lowest production figures for the year as they closed out its 1960 model output.

Sealtest ICE CREAM
SPECIALS for limited time
SHERBET HALF GALLONS 59c
your choice of three flavors
Vanilla-Lemon Royal Ice Cream
Half Gallons 79c
At All Sealest Dealers
Distributed by SEALTEST FOODS
462 Williams St. Cumberland PA 2-8280

BEST FOOD BUYS ever cooked up!!
GARLITZ BROS.
Phone your order or shop in person . . .
FREE DELIVERY ON $3 OR MORE!
Special! KRAFT MIRACLE WHIP SALAD DRESSING Qt. Jar 49c
L&S Brand Reg. 39c Kosher Dill Pickles 3 1-qt. jars $1
Lotty Lane Candy Marshmallow Peanuts full lb. bag 39c
Sunsweet Prune Juice 2 1-qt. bottles 89c
Hunts Calif. PEACHES Sliced or halves 3 big 2½ cans 89c
Campbell's TOMATO SOUP 6 tall cans 69c Low, Low Price . . . Stock Up!
N.B.C. PREMIUM SALTINE CRACKERS New stack pak for extra freshness lb. pkg. 27c
HUNT'S CATSUP 3 tall 14-oz. bottles 59c
Campbell's Turkey, Beef, Chicken NOODLE SOUP Perfect for hot weather lunches 6 tall cans 99c
Premier Solid Pak White Meat Tuna 2 7-oz. cans 69c
Musselman's Apple Pie Filling 2 tall No. 2 cans 59c
Heinz Blue Label Pork 'n Beans 4 tall cans 59c
Pillsbury Deluxe Reg. 39c CAKE MIXES 3 pkgs. 89c Yellow — White — Chocolate
Pillsbury Instant Potatoes Mashed or Hash Brown lb. pkg. 33c
FRESHER......TASTIER PRODUCE
Large, Solid, Red Ripe TOMATOES home grown 2 lbs. 25c
Large Crisp, Home Grown GREEN PEPPERS try em stuffed 3 lbs 29c
Tender, Stringless Home Grown GREEN BEANS 2 lbs. 25c
Jim Stump's Hydro Cooled, Yellow Corn On The Cob fresh daily . . doz. 59c
Extra Fancy, Golden Ripe BANANAS 3 lbs. 35c
U. S. No. 1 Extra Selected Hagerstown NEW POTATOES 15 lb. peck 65c
WEEK-END Meat buys "THE FINEST MEATS IN TOWN AT GARLITZ BROS."
U.S. Choice and Top Packer Grades Center-Cut POT ROAST BEEF lb. 59c
All Size Cuts — Waste Free Trimmed — Specially Priced This Week
Quality you can trust Fresh, Pure GROUND BEEF lb. 49c 5 lbs. $2.39 — Freezer Wrapped At No Extra Charge —
Extra Lean GROUND CHUCK lb. 79c
MEAT LOAF COMBINATION ⅓ Lean Pork, ⅓ Lean Veal, ⅓ Lean Chuck Ground Together and Delicious lb. 69c
Fresh, Country Style Lean Pork Sausage bulk or casing style delicious, mildly seasoned lb. 59c
Swift's Premium Old Time Big Fat Wieners Split and grill . . . serve on round bun . . . good eatin! lb. 59c
Freshly Killed, Not Frozen Baby Beef Liver lb. 73c it's tender . . . choice center slices only!
FROZEN FOOD SPECIALS "STOKELY'S FINEST FROZEN FOODS"
Mixed Vegetables Green Beans 2 pkgs. 45c
Brussels Sprouts 2 pkgs. 65c
Sunkist Concentrated Ready to Use Lemonade 3 6-oz. cans 35c
Sara Lee, Fresh Frozen Delicious Banana, Orange or Yellow Cake each 77c
GARLITZ BROS. FOOD MARKET SOUTH CUMBERLAND
PHONE PA 2-5960

The Finest Milk! QUEEN CITY DAIRY FROM DEALERS OR MILKMEN

COME SEE . . . YOU'LL SAVE AT A&P
A&P
Wisconsin's Finest Swiss Cheese 59c lb.
New Crop Sweet Potatoes 3 lbs. 29c
Marvel Chocolate or Vanilla Ice Cream ½ gal. 59c
Jane Parker Potato Chips 1-lb. box 49c
A&P Pineapple Juice 4 46-oz. cans $1.00

For Your Sunday Dinner . . . May We Suggest a — Swift Premium or Armour Star
Top Grade Round Steak lb. 79¢
or a
Boned and Rolled Rump Roast lb. 89c
Both Best Cuts — Trimmed of Surplus Waste Before Weighing
Grantsville Grade A—Fresh Killed CHICKENS lb. 35c
CHICKEN PARTS Breasts lb. 67c Legs lb. 57c
Fresh Fruits and Vegetables
Extra Fancy Slicing Tomatoes 2 lbs. 29c
Stump Famous Corn-on-the-Cob doz. 59c
Fancy Western Eating Plums lb. 29c
Cooking Apples 3-lb. cello bag 29c
Fancy Western Bartlett Pears 4 for 25c
Eastern Potatoes 10 lb. bag 45c
Fancy Bananas lb. 10c
Fancy Jumbo Cantaloupes 2 for 49c
Famous Brand Frozen Foods
Lemonade 10c
Sara Lee Yellow Cake 75c
Butter Beef Steaks pkg. 49c
Oscar Mayer Cottage Butts 1 to 2½ lb. avg. lb. 73c
Lean Fresh Ground Beef lb. 59c
All Meat Wieners Best Grades lb. 55c
Lamb Patties 2 for 39c
WEEK-END SPECIALS
Sunsweet Prune Juice 2 qt. btls. 87c
Bennett's Prune Juice 2 qt. btls. 65c
White House Vinegar gal. 59c
Shawnee Spring—Old Fashioned Peaches 3 lg. 2½ size cans 89c
Dole's Pineapple Juice 3 large 46-oz. cans 89c
Hawksbill—New Pack—Cut Green Beans 2 large 2½ size cans 39c
Mild Longhorn Cheese lb. 49c
Richelieu—Spiced—Home Style Unpeeled Apples large 26-oz. jar 49c
Keebler's Famous Town House Crackers Full 1-lb. box 33c
Sunshine Fig Bars Reg. 39c pkg. 29c
Franco American Spaghetti In Tomato Sauce with Cheese 2 large cans 35c
Delsey—2 Ply Bathroom Tissue 4 roll pack 53c
Bar-B-Q CHICKENS Large Size $1.59 ea. Place Your Order Early
CARL McINTYRE FOOD MARKET
436 Cumberland St. Phone PA 4-3480
FREE DELIVERY OPEN DAILY 8 A M to 6 P M

## Daily Crossword Puzzle

**ACROSS**
1 Hat material.
5 Small shoot.
10 Having served formerly.
14 Tune for Tebaldi.
15 Actress Dunne.
16 Character in "The Faerie Queene."
17 Portray.
18 Irish fair, traditionally a riotous occasion.
20 Severe trial: 2 words.
22 Greet.
23 Plague.
24 Falls back.
25 Headgear.
27 Twitching.
28 Rather than.
29 Dark.
31 Member of the wedding.
35 Well-known author.
36 Said one's piece: 2 words.
38 Cinnabar.
39 Stupefy.
41 Current events.
42 Foulard item.
43 "Toyland" characters.
45 Coupled.
48 Mays with glove.
51 Piece of dance music.
52 Without success: 2 words.
53 Canal Zone construction: 2 words.
56 She played Camille: Fi name.
58 Pointless.
59 Sharpen.
60 Reserved.
61 River duck.
62 Calls for silence.
63 — mutton: 2 words.
64 Formerly, old style.

**DOWN**
1 Remembered Scotty.
2 Patron saint of Sweden.
3 Without bounds.
4 Bicycle for two.
5 Avoid meeting issues.
6 "Words in their best order." — Coleridge.
7 Torn place.
8 Boniface's place.
9 Old Faithful.
10 Oral conferences.
11 Vociferously.
12 Struck.
13 Captures the fancy of.
19 Support: 2 words.
21 To: Scot.
24 Extend, as a subscription.
25 Peppermint, for one.
26 Court of Last Resort name.
27 Shaggy dog stories.
30 Mistake: Slang.
32 Highway menace: Slang: 2 words.
33 Sandusky's lake.
34 Part of a clarinet.
36 Athletic fields of ancient Greece.
37 Abbreviation for a phrase important to inventors.
40 Monastics.
44 Region of India and Pakistan.
46 Babylonian sky god.
47 Light.
48 Ring event.
49 Tokyo perfume boxes.
50 Reporter's assignment.
51 Interdiction.
53 Jacktar's rati
54 Poet's plaint.
55 Soften.
57 A potable.

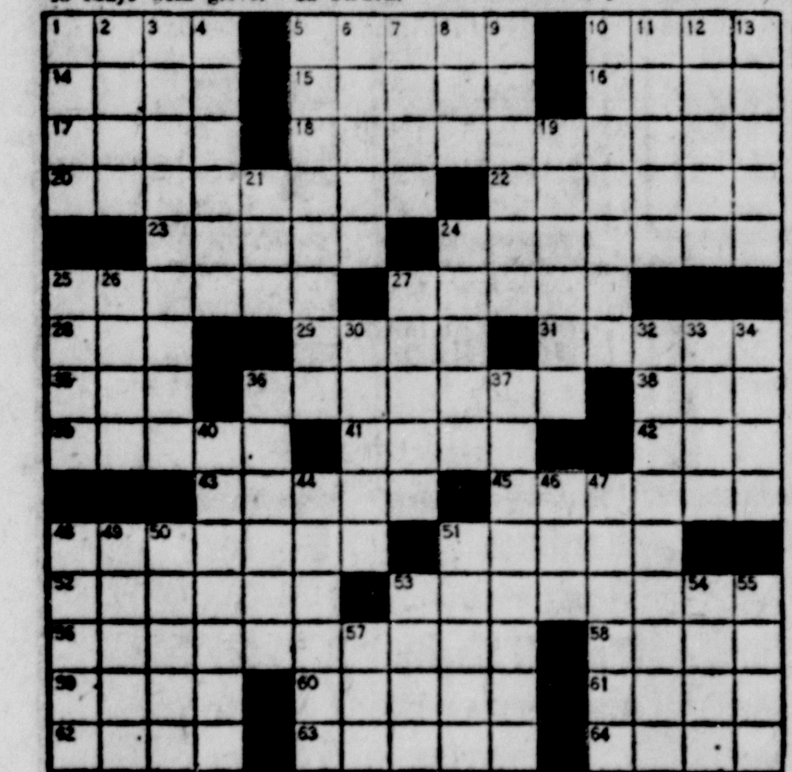

**DAILY CRYPTOQUOTE — Here's how to work it:**

AXYDLBAAXR
is LONGFELLOW

One letter simply stands for another. In this sample A is used for the three L's, X for the two O's, etc. Single letters, apostrophes, the length and formation of the words are all hints. Each day the code letters are different.

**A Cryptogram Quotation**

YBV YKLFAB VFWN YKT UTVUWT
MFQLVOBWN RTBLHT—DHTMR MFR
ILHIOBTB—COJTFMW.

Yesterday's Cryptoquote: DILIGENCE IS THE MOTHER OF GOOD FORTUNE—CERVANTES.

(© 1960, King Features Syndicate, Inc.)

Since soybeans are more tolerant of cold than many other crops, they can be planted successfully over a wide season.

When lamb chops are "Frenched" their rib bones have meat and fat removed.

To combine beaten egg whites with other mixtures, fold — don't stir—using a light under-and-over motion.

You can mix flour and cornmeal, half and half, and use it as a coating for fish fillets.

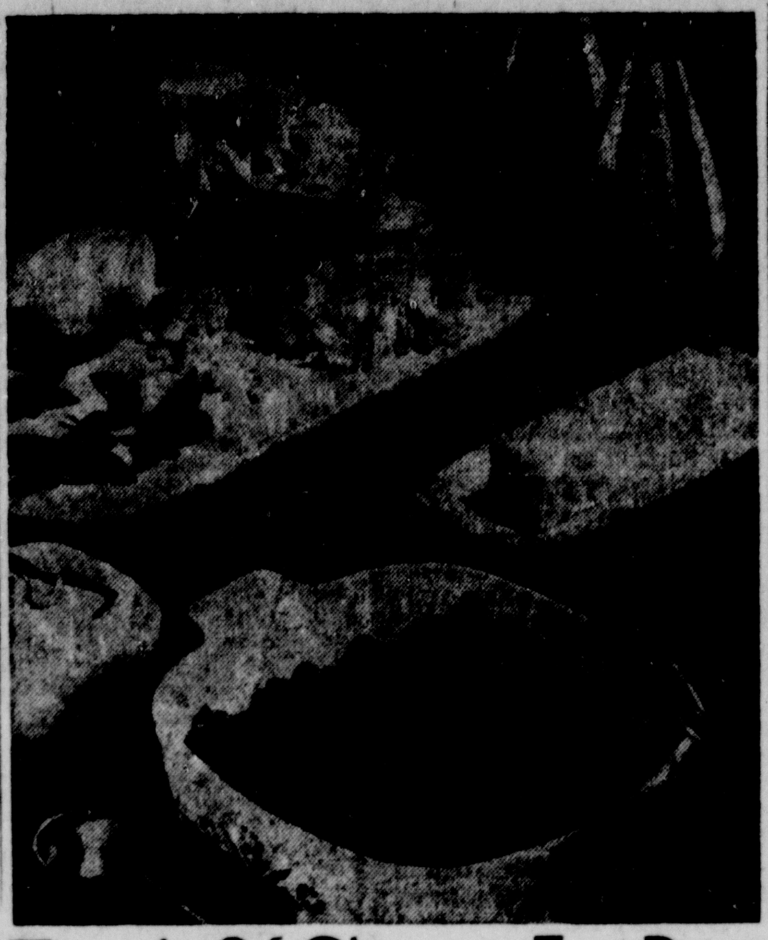

## Touch Of Glamor For Peas

A little extra attention to vegetables gives budget meals an elegant lift. To point up the fresh color and flavor of frozen green peas, cook them French style with lettuce, mint and onion. Peas go from package to table in less than 10 minutes, fancy dress and all!

**Frozen Green Peas, French Style**

1 10-ounce package frozen green peas
2 tablespoons water
½ teaspoon salt
½ teaspoon sugar
2 teaspoons finely minced onion
1 small sprig mint
½ head lettuce, shredded
1 tablespoon butter
2 tablespoons cream

Drop frozen peas into saucepan with the water, salt, sugar, onion and mint. Cover and bring to a boil quickly over high heat, separating the block of frozen peas with a fork, if necesary, to hasten thawing (takes 2 to 3 minutes). When peas are separated, scoot half of lettuce under the peas and place remainder on top. Cover, reduce heat to medium, just enough to keep peas simmering gently, and cook until peas are just tender, about 5 minutes. Add butter and cream and serve at once. Yield: 3 servings.

**Answer to Previous Puzzle**

HADA BROKE LOCK
ELUL LEVIS AMAN
RASP OPENSESAME
ONTHEWING STREW
TALON POTS
AGO SUE ICETRAY
GADGETS NARRATE
AGUA ACTA
VESSELS OUTWEAR
ESTONIA UNA HRS
LULL TANTO
STAIR ANTISERUM
CORNERBEAD ASTI
ANTE FLAKE MEAL
TOYS DELED SSHS

## 2-Minute Topping

To make a quick mint sauce topping for chocolate ice cream, chop six mint bars and combine the candy with five tablespoons of coffee cream. Cook in top part of double boiler over boiling water until candy melts, stirring frequently.

## Revive Gracious Art—Make Preserves For Dessert

Preserving-time was a bustling sweet-smelling occasion in the old-fashioned kitchens of our grandmothers. Children plucked the stems and pits from the lush, just-harvested fruit, and waited eagerly to lick the spoons. The cook planned ahead; a number of crocks of spiced peaches for Thanksgiving, preserved plums for holiday cakes. Everybody enjoyed the vigorous activity.

Revive the gracious kitchen art of fruit-preserving in your home. There are exciting, sophisticated desserts ahead for fall and winter dinners. Think of the fun of serving home-made spiced preserve at Thanksgiving, and of the pleasure friends will take in finding a jar of elegant Cherries Jubilee under their Christmas trees. Mark your family's pride in your good cooking!

### Cherries Jubilee

4 pounds firm, unblemished sweet cherries
4 cups sugar
4 cups water
1 cup brandy

Wash, stem, and remove pits from cherries. In a 5 quart pan, combine sugar and water; stir over low heat until sugar is dissolved. Bring mixture to a boil, and let boil rapidly for five minutes. Add cherries. Let syrup boil again. Let cool slightly. Then bring to boil again, simmer gently for 10 minutes. Stir occasionally. Put 2 tablespoons of brandy into each of eight sterilized half-pint jars. Fill the jars with fruit and syrup. Seal at once. Makes 4-5 pints. To serve aflame, pour the contents of a jar of cherries into a heat-proof dish. Warm slightly. Heat 2 tablespoons of brandy, ignite, and pour flaming over the cherries. Serve while still aflame—over ice cream, plain cake, or custards. Store well indefinitely, if tightly sealed.

### Peach Sauce Flambe

2 pounds peaches
½ cup almonds
2 tablespoons superfine sugar
1 lemon juice
1¼ pounds granulated sugar
1 cup light rum

Scald, peel, and slice the peaches, retaining all their juice. Crack the stones with a nutcracker or hammer (or a brick on the back door-step.), and remove the meats. Add peach pit meats to the almonds; scald them in boiling water, cool, and remove the skins. Sprinkle three-quarters of the peach slices with superfine sugar and lemon juice. Chop the remaining peach slices and puree them in an electric blender, or push through a fine sieve. Heat the puree with 1¼ pounds granulated sugar and the rum until sugar is dissolved. Stir the mixture well and add the sliced peaches with their juice. Add the nut meats and boil all together for 5 minutes. Pour into hot sterilized jars and seal. Serve the sauce hot over simple frozen desserts, plain cake, and puddings.

### Old-Fashioned Spiced Peaches

(an old-time recipe worth the trouble)

6 pounds whole peaches
4 pounds sugar
3 pints boiling water
6 whole cinnamon sticks, or 2 tablespoons ground cinnamon
12 whole cloves
2½ teaspoons orange rind
1 bottle (fifth) gin

Peaches should be firm, ripe, and free of bruises. To peel, plunge them for 15-20 seconds into boiling water. Remove them, and the skins will slip off easily. When peeled, keep them in cold water with a little vinegar. Dissolve 1 pound of sugar in the boiling water. Add the peaches, a few at a time. Boil gently for 5 minutes. Remove peaches to a large jar or crock. When all the peaches have been boiled, add the remaining sugar to the syrup with the cinnamon sticks, cloves, and orange rind. Let the syrup boil for another 5 minutes, then pour all over the peaches. Cover.

Next day, drain the syrup from the peaches. Boil 5 minutes, and pour it back over the peaches. Do this for three successive days. Skip three days, then repeat the draining and boiling until syrup has been heated nine times. At last heating, boil the syrup until it is thick; and let it stand until almost cold. Add the gin; pour the syrup over the fruit. Cover and let stand three days. Then pack in clean, hot jars and seal tightly.

To flame, warm the peaches and sauce and ¼ cup gin for each quart servings. Ignite the gin, and pour flaming over the fruit in its sauce. Accompany, if desired, with sponge or pound cake. To serve with meat, present the preserved peaches as an accompaniment to poultry and pork (They are excellent with roast loin or baked ham), or use them as a buffet relish.

### Bourbon Plums

4 pounds firm, unblemished plums
2 pounds superfine sugar
1 pint bourbon or vodka

Wash, stem, and pit the fruit. Place half of plums in large crock or wide glass jar. Add half of sugar. Then repeat with remaining plums and sugar, filling all crevices between plums. Pour in the burbon or vodka. Cover snugly with a piece of clean linen. Let ripen for one to two weeks, or until activity stops in the jar. Pour into clean fruit jars, adding more liquor, if necessary, to cover, and screw caps tight.

Vegetables usually respond to large applications of commercial fertilizer, even though the soil may be high in organic matter.


POP-PLEASING FOODS
AT PURSE-PLEASING PRICES!

Premier Queen Stuffed OLIVES 6oz. Jar 49c
Jumbo PEANUT BUTTER 4-Pound Jar $1.89
Montomorency Red Pitted PIE CHERRIES 6 303 cans $1
Brownies Potato Chips Full 1 lb. Bag 59c
Frank's Mild Cream Mustard Quart Jar 25c
Aunt Fannings Bread & Butter PICKLES 2 jars 49c

Dainty Dell Milk .. 6 tall cans 79c
Keebler Choc. and Vanilla Sandwich Cookies 2 lb. bag 49c
Maxwell House COFFEE 1 Pound Vacuum Tin ............ 73c
INSTANT Giant 10-oz. jar ..... $1.49
Domino Sugar .. 10 lb. bag $1.15
Pillsbury Orange Angel Food Cake Mix 3 Large Boxes 89c

Morrell's FRANKS or Jumbo BOLOGNA lb. 53c
Lean Store Sliced BOILED HAM lb. 98c
CIGARETTES Carton of 200
Regular ........ $2.20
King ............ $2.30
King Filter ...... $2.32
Morrell's or Swift's Shortening 3-lb. can 59c
Southern Belle Golden OLEO 5 lbs. 79c

CHICKEN PICK'N' SALE!

N.B.C. SNACK ASSORTMENT
Rye Thins, Cheese Tid-Bits, Triangle Thins, Blue Cheese, Vegetable Thins
12-oz. Box 45c

FRYERS From the Famous Amish Farms ........ lb. 35c
Stewing Chickens Fresh Drest ........ lb. 29c
Roasting Hens Fresh, Heavy year old ........ lb. 45c
Roasting Chickens Young and Fresh ........ lb. 43c

Tender Choice BEEF
Free of excess waste!
Round or Sirloin STEAK ........ lb. 89c
T-Bone STEAK ........ lb. 99c
Pure GROUND BEEF Ground fresh daily 2 lbs. 95c
Meaty BOIL BEEF ........ 4 lbs. $1
Fresh, Country Style Stuffed SAUSAGE .... lb. 55c
Old Hickory SMOKED HAMS .... lb. 55c

HOME DREST VEAL
Round STEAK ........ lb. 98c
Loin CHOPS ........ lb. 79c
Shoulder ROAST or CHOPS ... lb. 59c
BREAST ........ lb. 29c
Virginia Valley SLICED BACON .. 2 lbs. 89c
Swift Premium SLICED BACON 2 lbs. $1.29
Young PORK LIVER ...... 2 lbs. 69c
Tender Baby BEEF LIVER ........ lb. 73c

Frosty Acres FROZEN FOODS
French Fries, Broccoli, Peas — Mix or Match — 2 pkgs. 29c
Cauliflower, Fordhook Limas, Mixed Vegetables — 2 pkgs. 33c

fresh VEGETABLES
Local U. S. No. 1 Cobbler POTATOES
50 lb. bag $1.29
15 lb. peck 43c
Jumbo 27 Califorina CANTALOUPES ..... 3 for 79c
Delicious Prune PLUMS . ½ pk. bskt. 59c
Slicing TOMATOES ... ½ pk. bskt. 39c
Slicing PEACHES ..... ½ pk. bskt. 55c
WATERMELONS ..... each 59c 28 lb. avg.

Enjoy FREE Convenient HOME DELIVERY
WE ARE AS NEAR AS YOUR TELEPHONE
COYLE'S BANTAM SUPER MARKET
QUALITY FOODS
FREE DELIVERY PA 4-4360
VIRGINIA AVE. AT 3RD. ST.
FREE PARKING IN REAR



Always Shop Engle's 2 Big Markets And . . .
See Your Savings GROW

CHOICE CHUCK ROAST
BLADE CUT .... Pound 39c
Center Cut ........ Pound 49c

Ground Beef 49c lb.

Cut-Up CHICKEN
BREASTS lb. 69c LEGS lb. 59c

Cheese Salad .... lb. 69c
Ham Salad .... lb. 79c
Steakettes lb. 69c
Home Made Bologna ... lb. 89c

You'll Enjoy Our Party And Gourmet Foods!
Smoked OYSTERS .. 3½-oz. Can 35c
Minced CLAMS .... 10½-oz. can 43c
Kipper Snacks .... 3¼-oz. Can 19c
Imported Portuguese SARDINES .. Tin 3¾-oz. 37c
SHAD ROE ..... 7½-oz. Tin $1.45
Bristling SARDINES .. 3¾-oz. Tin 39c

Frozen TV DINNERS
All Varieties 49c Each

Ritter's TOMATO JUICE .... Qt. Jar 29c
Hellman's MAYONNAISE Qt. Jar ........ 63¢
Breakfast Delight GRAPE-APPLE JUICE .... 46-oz. Can 29¢
Mrs. Filbert's Oleo 2 1-lb. Boxes ¼'s 45c
Sugar 25 lbs. $2.75

Fancy Head LETTUCE 2 for 25c
LEMONS Dozen ..... 39c
U. S. No. 1 POTATOES 10 Pounds 29c

ENGLE'S MARKETS
238 BALTIMORE AVENUE DIAL PA 4-0488
BEDFORD ROAD AT THE CROSSROADS

# Mince Meat Ham Loaf

The next time you have need for food with that "something different" flavor, you'll want to remember this unusual mince meat ham loaf. The recipe is a perfect blend of spicy mince meat and ground smoked ham. It is equally good hot or cold and it makes a perfect food for buffet type meals. Slice it into generous portions and serve with piping hot baked beans, hot biscuits, a mixed green salad and tall glasses of chilled milk. Its flavor will linger long in the memory of family and guests.

1½ pounds smoked ground ham
2 cups soft bread crumbs
¼ cup chopped onion
1⅓ cups ready-to-use mince meat
¼ cup milk
1 teaspoon salt
¼ teaspoon pepper

Combine all ingredients. Pack into a 9 x 5 x 3 inch pyrex loaf pan. Bake in moderate oven (350°F.) about 50 to 55 minutes or until top is golden brown. Let loaf stand 5 minutes before slicing. This loaf is excellent when served cold.

# Tea In Chocolate Cake For Summertime Picnics

Pack a picnic! It's summertime, that glorious sunny season of the year when your dining room is all out-doors.

The setting? A shady nook in your own backyard . . . a highway picnic sit you spot on an all day outing . . . a favorite swimming hole or poolside. Just spread your gaily checked tablecloth on the grass, unload your picnic basket and the feast begins.

The picnic lunch featured here is one to prepare and pack in your own kitchen and take along with you on your outing. It's ready to eat whenever you want it—no fires to build, grill or rotisserie to prepare. If you're planning an all day outing and want to start early in the morning, you can prepare this picnic lunch a day ahead.

**Picnic Menu**

Homemade potato salad—pickles
Iced Tea or Citrus Tea Punch
Fresh Fruit
Chocolate Cake with Penuche Icing

Prepare your favorite potato salad and garnish it with egg wedges, radish roses, green pepper slices and a dash of paprika.

Your iced tea or citrus tea punch can be made ahead of time and poured into your thermos bottle or jug. Iced tea is the most refreshingly cool, hot weather beverage you can serve. The lowest in calories too! Served plain, a glass of deep flavor iced tea has just 4 calories . . . add lemon and sugar and it's only 30. And, when used as a base for a fruity punch the tea offsets the cloying, sometimes sweet aftertaste of a sweet fruit punch.

No, our towering chocolate layer cake crowned with a creamy Penuche flavored icing is not a tea cake — BUT it IS a cake made with tea. The tea gives the cake its moist texture.

## Simple Salada Iced Tea Recipe

(10 servings)

Pre-measure ⅓ cup loose tea or remove tags from 15 tea bags.

Bring 1 quart of freshly drawn water to a full rolling boil in a saucepan. Remove from heat and while water is still bubbling, all all the tea at one time. Stir. Brew 5 minutes, uncovered.

Stir and strain into pitcher or thermos jug holding one quart of cold water. (Do not refrigerate.) Add lemon and sugar if desired.

## Raspberry Citrus Punch

(Yield — 2 quarts)

**INGREDIENTS:**
6 tea bags
2 cups boiling water
½ cup sugar
3 cups orange juice
2 cups frozen lemonade (reconstituted)
1-10 oz. pkg. frozen raspberries (thawed)
1 pint gingerale
Orange and lemon slices

**METHOD:**
Pour boiling water over tea bags. Brew uncovered for 5 minutes. Remove tea bags. Add sugar and dissolve. Cool. Add juices and raspberries. Add gingerale. Add orange and lemon slices. Chill well. Fill thermos jug. NOTE: If desired, the concentrated punch without the gingerale added may be taken to the picnic and the gingerale added just before serving.

## Chocolate Cake With Creamy Penuche Icing

**INGREDIENTS:**
½ cup margarine
1½ cups sugar
2 eggs
2 cups sifte cake flour
1 tsp. baking soda
½ tsp. salt
¼ cup cocoa
1 cup cold strong tea (2 tea bags—1 cup water, boiling steep 5 minutes)
1 tsp. vanilla

**METHOD:**
Cream butter, add sugar gradually and cream together until light and fluffy. Add eggs, one at a time, beating well after each addition. Sift dry ingredients together and add, alternately with tea an vanilla, beating until smooth after each adition. Pour batter into 2 oiled 8" layer pans and bake in 350 degree F. oven for 30 minutes. When cool, frost with Penuche Quick Fudge Mix (follow package directions for frosting.) Sprinkle nuts between layers and on top.

## Low Calorie Yogurt High Protein Food

Yogurt, a satin smooth, tangy cultured milk food, is a nutritious protein snack for dieters.

One serving of plain yogurt yields only 120 calories. It contains all of the nutrients of a cup of milk, minus half the fat content.

# Vary Flavors, Textures Of Meals

Include something sweet and something sharp, something crisp and something soft, if you are planning a special dinner soon.

That's the basic pattern for the idea menu. And it holds just as true during the season when many fresh foods become plentiful as at other times of the year.

After planning the main courses of your dinner, which might include a clear consomme, baked ham, fresh asparagus with hollandaise and sweet potato puffs, be sure to consider the crunchy relishes and tangy salads that best round out a festive meal.

Often, these are the extras that make the main part of dinner most satisfying.

Don't neglect dessert, however. Nearly everyone will agree that it is the high point.

At this season, it might well be a refreshing fruit concotion served with steaming coffee. To appease the sweet tooth pass a dish of mints.

Remember these little touches and it will be easy to serve a festive dinner that literally has everything from soup to mints!

## Olives Pep Up Mild Cheese Dish

When a cheese dish is on the menu instead of meat, accompany it with fruity nut-flavored olives to brighten the serving plates and add additional satisfying qualities to a meal.

Serve the tiny Spanish green stuffed olives that have most distinctive flavor. With cheese souffle you might serve onion stuffed olives. With Welsh rabbit you may prefer the salty anchovy stuffed olives. With cheese omelet serve pimiento stuffed olives.

## For Half-Sizes

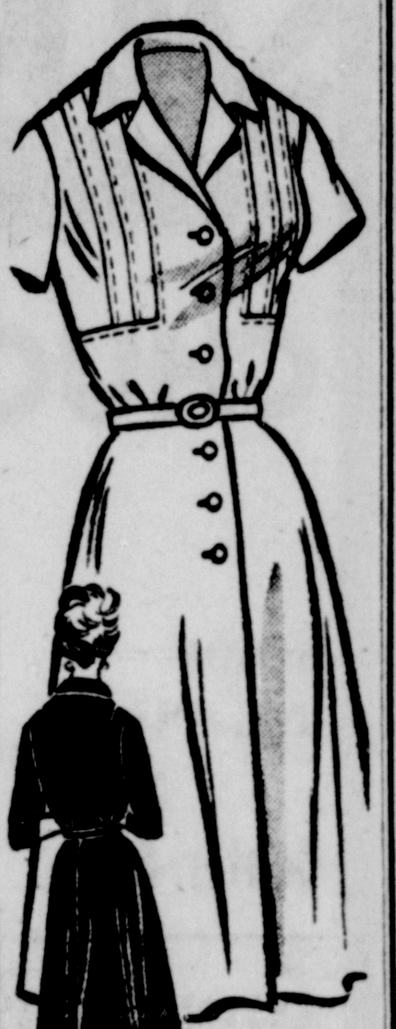

9019
SIZES
14½—24½

by Marian Martin

Greet Fall smartly in this smart shirtwaist with easy-sew tucks that look so crisp and fresh above a slimming skirt. Step in—never muss your hair-do.

Printed Pattern 9019: Half Sizes 14½, 16½, 18½, 20½, 22½, 24½. Size 16½ requires 4 yards 35-inch fabric.

Send **FIFTY CENTS** (coins) for this pattern — add 10 cents for each pattern for first-class mailing. Send to Marian Martin, The Cumberland News, 39 Pattern Dept., 232 West 18th St., New York 11, N. Y. Print plainly **NAME, ADDRESS with ZONE, SIZE and STYLE NUMBER.**

New! Send now for our 1960 Fall and Winter Pattern Catalog — every page in exciting color! Over 100 styles for all sizes, all occasions plus school . . . 35c

A ham is cut from the upper part of the hind leg of a pig or hog. The picnic ham is the shank end of the shoulder.


## A Family Favorite....

## Toll Gate Fruit Mkt.

Rt. 40 — 6 Miles West of Cumberland
Open Daily 8 A.M. to 10 P.M.

U.S. No. 1
POTATOES
50 pound bag $1.39
15-lb. peck – 43c

Delicious Vine-Ripened Homegrown
Cantaloupes
25c-35c

Lowest Prices On High Quality CANNING PEACHES

Canning Tomatoes $1.49 Bushel

## Purely Delicious

Lyndon Boned Chicken is SOLID MEAT with real farm-kitchen, home-cooked flavor—makes your BEST recipes taste better!

GOOD GRAVY is to hot chicken or turkey sandwiches as salt is to stew and you'll never taste better gravy than rich, whole broth LYNDEN CHICKEN GIBLET GRAVY. TRY IT AND SEE!

LYNDEN FAMOUS FOODS MAY BE NEW TO YOU—BUT YOU'LL RECOGNIZE THEIR OLD TIME GOODNESS

HAMBURGER
Fresh Ground
2 lbs. 95c

Armour Star Hams
Whole or String End Half
lb. 53c

Boiled Ham
Sliced to Please
lb. 95c

Pork Steak
or
Pork Chops
lb. 49c

DAMSON PLUMS
peck 99c

Garbage Cans
Extra Large
each $2.89

SOUTH-END MARKET
414 Virginia Ave.
PA 4-3260
FREE DELIVERY

Save Public Service Coupons For Cash Bonus On All Your Purchases – $1 For Every 100 Coupons In Cash
LOW PRICES, PLUS CASH DIVIDENDS

POTATOES U. S. No. 1 Large 50 Lb. Bag $1.39

GOOD LUCK OLEO 6 1 LB. CARTS ¼'s $1

FRI. SAT.
Dollar Days

| | | |
|---|---|---|
| KODAK - ANSCO FILMS 4 rolls $1 SIZES 620 - 120 - 127 | Pillsbury CAKE MIXES 8 Loaf Size Boxes $1 • WHITE • CHOCOLATE • YELLOW • MARBLE | LUZIANNE INSTANT COFFEE 4 2-oz. jars $1 |

| | | | |
|---|---|---|---|
| JERZEE MILK 8 Cans $1 Limit 8 to an Order | PUBLIC PRIDE INSTANT COFFEE 10 oz. Jar $1 | KENNY'S Peaches 4 No. 2½ Cans $1 | TUXEDO TUNA 4 Cans $1 |

| | | |
|---|---|---|
| Canned Hominy, Cut Green BEANS, Red Kidney BEANS 8 Cans $1 | LADIES REG. 1.60 SANDALS $1 PAIR RED—WHITE—BLACK SIZES 5 TO 9 | California Mackerel 4 1-lb. cans $1 |

| $1 | | $1 | |
|---|---|---|---|
| Potted Meats | 10 cans for | Sardines | 9 cans for |
| Tuna STARKIST | 3 cans for | Soap WOODBURY | 12 cakes for |
| Brooms ALL CORN | for | Pork & Beans | 8 303 cans for |
| Chili Sauce | 4 bottles for | Corn WHOLE KERNEL | 7 cans for |
| Wax Paper | 5 rolls for | SOUR PITTED Cherries | 5 cans for |
| Tea Bags | 116 bags for | Catsup | 6 14-oz. bottles for |
| Soap Sweetheart | 13 reg. cakes for | Pure Lard Armour's | 5 1-lb. cart. for |
| Facial Tissues | 5 400 count Boxes for | In Tomato Sauce Spaghetti | 10 cans for |
| Tomato Sauce | 10 cans for | Palmolive Soap | 13 reg cks. for |
| Butter Beans | 9 cans for | Softee Tissues | 16 rolls for |
| Vegetables MIXED | 7 cans for | Hunt's Peaches | 5 300 cans for |
| Apple Butter | 4 28-oz. jars for | Tomato Soup | 10 cans for |
| Str'wberry Preserves | 4 10-oz. glass for | Peanut Butter | 2 20-oz. jars for |
| Coffee Diamond "D" | 2 1-lb. bags for | Oleo PUBLIC PRIDE | 5 ¼-lb carts. for |
| Vienna Sausage | 6 cans for | Pickles Kosher Dill | 3 1-qt. jars for |
| Fruit Cocktail | 4 cans for | Pineapple CRUSHED | 5 cans for |
| Pillsbury Flour | 10 lb. bag for | Jergen's Toilet Soap | 15 cakes for |
| Dog Food KING KARLO | 12 cans for | Grapefruit Sect | 5 cans for |
| Pork & Beans | 3 52-oz. cans for | Apple Sauce | 7 cans for |
| Cotton Rugs 24x45 | 2 for | Lux Soap | 8 Bath Size for |
| Pork & Beans | 9 1-lb. cans for | | |

RED KIDNEY BEANS 40-oz. Cans
SLICED PINEAPPLE No. 2½ Cans
DEL MONTE PEACHES No. 2½ Cans
JELLIES MUSSELMAN'S 2 LB Jars
3 FOR $1

| | | | |
|---|---|---|---|
| RED CHILI BEANS, LITTLE CHEF PEAS 10 Cans $1 | WASHING POWDER TREND 6 Boxes $1 | MEAT PIES Chicken - Beef Turkey 5 For $1 | BUMBLE-BEE PINK SALMON 3 8-oz. cans $1 |

Tomato Paste Hunts 10 cans, Vegetable Soup 10 cans $1
Yams in Syrup 4 No. 2½ cans, Chick Noodle Soup 8 cans $1

MEAT DEPT. DOLLAR DAYS MEAT DEPT.

SLICED ENDS OF BACON 5 lb. Box $1
FRESH GROUND HAMBURG 2½ lbs. $1

ROCKINGHAM Picnics lb. 35c
Grade "A" Frying Chickens lb. 35c
ROASTTING CHICKENS lb. 25c

Rockingham Old Va. Hams 51¢ lb.

MEATY SPARE Ribs 2½ lbs. $1
Chicken LEGS and BREASTS 2 lbs. $1
CRESCENT BACON 2½ lbs. $1

| | | | | | |
|---|---|---|---|---|---|
| Pork Liver | 3 lbs. | Lean Pork Steaks | 2 lbs. | Salt Side | 3 lbs. |
| Boiling Beef | 4 lbs. | Spiced Luncheon | 2 lbs. | Smoked Sausage | 2 lbs. |
| Baby Beef Liver | 2½ lbs. | Smo. Bacon Squares | 3 lbs. | Minced Ham | 2 lbs. |
| Perch Fillets | 3 lbs. | Casing Sausage | 2 lbs. | Longhorn Cheese | 2 lbs. |
| Slab Bacon | 2 lbs. | Amer.-Pim. Cheese | 2 lbs. | Lean Pork Roast | 2 lbs. |
| Skinless Franks | 2 lbs. | | | | |
| $1 | | $1 | | $1 | |

| | | | | |
|---|---|---|---|---|
| Sirloin Steaks 2 lbs. $1 | Tender Club Steaks 2 lbs. $1 | Veal Shoulder Chops 2 lbs. $1 | Veal Shoulder Roast 2 lbs. $1 | Boiled Ham lb. $1 |

Home Grown Slicing Tomatoes 10c lb.

Peaches Home Grown 3 Lbs. 25c
Solid New Cabbage 2 lbs. 9c
New Cali. Onions 4 Lbs. 25c
Long Green Cukes 3 For 25c
Green Beans Home Grown 2 Lbs. 19c

FRESH PULLED GOLDEN CORN 39c doz.

PHONE ORDERS PROMPTLY Filled Call PA 4-0600

PUBLIC SERVICE FOOD MARKET
26 N. GEORGE STREET - CUMBERLAND

1 Hour Delivery Service Small Delivery Charges

## Cumberland Stockyards

Market report for August 23:
Fat steers, 19.75 to 21.50 cwt.; good heifers, 17 to 19 cwt.; medium heifers, 15 to 19 cwt.; stock heifers, 15.50 to 17.75 cwt.; heavy bulls, 19.75 to 20.75 cwt.; light bulls, 17.60 to 19.50 cwt.; commercial cows, 15.35 to 16.50 cwt.; cutters and canners, 13 to 15.25 cwt.; good calves, 28.50 to 30.75 cwt.; medium calves, 26 to 28.25 cwt.; common calves, 24 to 26 cwt.; light calves, 17.50 to 21.50 cwt.; top hogs, 16.80 to 17.30 cwt.; sows, 12.25 to 12.75 cwt.; male hogs, 8.85 to 10.25 cwt.; light hens, 9c to 11c lb.; young heavy chickens, 16c to 19c lb.; lambs, 16.10 to 19.25 cwt.; stock bulls, 17.75 to 23 cwt.; calves, 19 to 23 head.

Canary birds were named for the Canary islands.

HAROLD'S Kitchen and Furniture Manufacturers
ELLERSLIE, MD.
Manufacturers of Custom Birch Kitchens and Postform Formica Tops.
Phone PA 2-2897
NOW IN FULL OPERATION
Orders Now Being Accepted

# DEATHS AND FUNERAL NOTICES

**MRS. HELEN BRENNEMAN**

KEYSER — Mrs. Helen Brenneman, 66, of here, died yesterday at Potomac Valley Hospital.

Mrs. Brenneman was born at Hanover, Pa., a daughter of Cleason and Helen (Lambert) Eck. She was a member of Trinity Lutheran Church.

Surviving are four sons, Sgt. Donald W. Brenneman, of the ROTC staff at Potomac State College, Walter E. Brenneman, Inglewood, Calif., Richard E. Brenneman, Seattle, Wash., and Ronald E. Brenneman, York, Pa.; three daughters, Mrs. Dorothy Bramble, Mrs. Doris Reinner, and Miss Betty Brenneman, all of Columbus, Pa.; a sister, Mrs. Paul Reichard, Red Line, Pa., and a brother, Ralph Eck, also of York.

The body is at the Markwood Funeral Home and will be taken to William J. Workinger Funeral Home, York, Friday where services will be held Saturday at 2 p.m.

Interment will be in Schaffer Cemetery, Nineveh, Pa.

Back-to-School
Togs
For Children of All Ages
Shop Early and Save
Peoples
A DEJAY STORE
34 N. Centre St.

**MRS. IVA M. GANOE**

ROMNEY, W. Va. — Mrs. Iva May Ganoe, 79, died Wednesday at the home of a daughter, Mrs. Lela O. Dasher, Moorefield, with whom she had resided since May.

A native of Hampshire County, she was a daughter of the late Jacob and Amanda Everett and widow of James P. Ganoe. Mrs. Ganoe held membership in Romney Assembly of God Church.

Surviving, besides Mrs. Dasher, are four sons, Lawrence M. Ganoe, Romney; Willard F. Ganoe, Franklin; Harold O. Ganoe, Winchester, Va., and Eugene B. Ganoe, Mobile, Ala.; two other daughters, Mrs. Gladys I. Barnes, Augusta, and Mrs. Violet V. Lewis, Middleburg, Va.; two sisters, Miss Alverta Everett and Mrs. Cora Iser, both of Augusta, six grandchildren and eight great-grandchildren.

The body will remain at the Combs Funeral Home here until 1:30 p. m. (EST) today when it will be taken to the Assembly of God Church for services at 2:30 p. m. Rev. Irvin Mason will officiate and interment will be in the Baptist Cemetery at Three Churches.

**HAUSMAN FUNERAL**

Services for Mrs. Mae V. Hausman, 66, of 24 North Waverly Terrace, who died yesterday in Garrett County Memorial Hospital, Oakland, of injuries suffered in a highway accident, will be conducted today at 3:30 p. m. at the Hafer Funeral Home.

Rev. Carlton M. Harris, pastor of Centre Street Methodist Church, will officiate and interment will be in Rose Hill Cemetery. Pallbearers will be Mason and Lester Sisk, Maurice Kline and Warren Bookheimer.

**JOHN CUTHBERTSON**

LONACONING — John Cuthbertson, 55, a former resident, died Saturday at his home in Wilkinsburg, Pa.

Born in Lonaconing, a son of the late James and Margaret (Nicol) Cuthbertson, he had visited here recently.

Survivors include a sister, Mrs. Anna Cummings, with whom he resided.

Services and interment took place Tuesday in Turtle Creek, Pa.

**VICENT C. JOHNSON**

THOMAS, W. Va. — Vicent Coy Johnson, 43, of here, died Wednesday in Tucker County Hospital following a long illness.

Born at Red Creek, he was a son of the late Jacob and Mary Jane (Wilfong) Johnson.

He is survived by his widow, Toy Ethel Johnson; a son, Melvin Johnson, at home; four sisters, Mrs. Rose Breedlove, Mrs. Della Mallow, Miss Lena Johnson and Mrs. Lula Wilfong, all of Cumberland, and four brothers, Walter, Dorsey and Stanley, all of Cumberland, and Jasper Johnson, Parsons.

Services will be conducted tomorrow at 2 p.m. at the Flanagan Hill Church. Burial will be in the church cemetery.

The body is at the Duncan Funeral Home here.

**LOWERY SERVICES**

Services for Lewis E. Lowery, 78, former resident who was killed Tuesday by an automobile in Riverdale, Md., will be conducted today at 2 p. m. at the Hafer Funeral Home by Rev. Harold R. McClay, pastor of Emmanuel Methodist Church. Burial will be in Rose Hill Cemetery.

Pallbearers will be Ralph and Ross Porter, Edward R. Curley Jr., Bernard Lowery and James and Kenneth Morris.

## Suspect In Attack Case Posts Bond

KEYSER — Theodore Shoemaker, 21, of Burlington, has been released on $5,000 bond for appearance before the Mineral County grand jury in October by Judge Gus Muntzing in Romney.

Shoemaker, charged with raping a 17-year-old Burlington girl earlier this month, was arraigned before Justice of the Peace John F. Somerville here. He was originally released on bond by Somerville and after investigation the justice of the peace revoked the bond and Shoemaker was held without bond in the county jail.

The revocation of bond was appealed by Shoemaker's attorney, H. R. Athey, who appeared before Judge Muntzing and obtained the release of Shoemaker on bond. Bond was authorized by Judge Muntzing in view of the illness of Judge Ernest A. See.

## Camp Meetings Will Continue

LONACONING — The George's Creek camp meeting has entered its second week with increasing capacity crowds at the big Gospel tent, southend of Lonaconing.

Rev. Ruth Cowgill, pastor of the Assembly of God Church, Cresaptown, Rev. James Tate, pastor of Trinity Assembly of God Church, Midlothian, and Rev. Mabel Willetts, who will be a missionary to India shortly, were visiting pastors at the camp meetings this week.

Evangelist J. B. Woolums spoke on "Profetic Message on Revelations Chapter 6".

The camp meeting will continue nightly at 7:45 p. m. through Sunday, September 4, for the public to attend.

### Lonaconing Briefs

Mr. and Mrs. Robert Doyle Jr. and daughter, Linda, of Gaithersburg, Md., are visiting at the home of his parents, Mr. and Mrs. Robert Doyle.

Mr. and Mrs. John Groves have moved from Douglas Avenue to Robbins street.

MONEY
for
Back-to-School
EXPENSES
LOAN SERVICE
INCORPORATED
EMBER D. JOHNSON, Manager
2nd Floor — 18 S. Liberty St.
Phone PA 4-4200

## Pendleton Co. Schools First To Re-Open

CHARLESTON, W. Va. (UPI)— Pendleton County youngsters led the annual back-to-school trek in West Virginia following the summer holiday period, but they'll be joined soon by students in the other 54 counties.

Pendleton County children went back Thursday. Most of the other counties will begin the new school term next week and a few others the following week.

Approximately 430,000 students are expected to be enrolled this year, a slight increase over last year's figures.

Scheduled to get underway next Monday are schools in Gilmer, Brooke, Calhoun, Grant, Jackson, Lincoln, Logan, Marshall, Mingo, McDowell, Roane, Tucker, Upshur, Wayne, Wyoming and Morgan.

Later on next week, schools will open in Nicholas, Pleasants, Summers, Webster, Barbour, Boone, Lewis, Cabell, Braxton, Hampshire, Hardy, Monroe, Pocahontas, Tyler, Wood, Monongalia, Mineral and Taylor Counties.

The following week, after Labor Day, students in Jefferson, Marion, Clay, Doddridge, Hancock, Kanawha, Ritchie, Harrison, Mason, Putnam, Randolph, Ohio, Preston, Wetzel, Wirt, Berkeley, Fayette, Greenbrier and Raleigh will return to school.

## Auxiliary Installs Officers Tuesday

LONACONING—New officers of the Ladies Auxiliary of James P. Love Post 92, American Legion, will be installed Tuesday at 8 p. m. in the post home by Mrs. Angela Jackson, Mountain District vice president.

Assuming duties will be Mrs. Margaret Baumann, president; Mrs. Mary Scott, vice president; Mrs. Earl Smith, secretary; Mrs. Charlotte Moses, treasurer; Mrs. Arvella Loar, historian; Mrs. Christine Spiker, chaplain; Mrs. Beulah Johnson, sergeant-at-arms; Mrs. Jennie Peebles and Mrs. Isabel Foote, colorbearers.

### Surprise Party

ELLERSLIE — Miss Betty Ann Krampf, Baltimore entertained with a surprise party for her sister Janie on her 12th birthday, a recent evening. Games and dancing featured the entertainment. Prizes were given for the games. A three-tiered decorated cake centered the table of refreshments.

Guests attending included Mary K. Logue, Bonnie Sue Mason, Linda Porter, Nita Hillebrecht, Georgianna Mason, Paula Miller, Marsha Miller, Stephen Miller, Steve Hagenbuch, Miss Betty Krampf, Mr. and Mrs. Roy Mason and Mr. and Mrs. Ralph Krampf.

Telescopes show that the surface of Jupiter is marred by belts of light and darker materials.

### Announce Birth

KEYSER—Mr. and Mrs. David T. Prysock, Keyser, announce the birth of a daughter, Kimberly Kay, Tuesday, in Memorial Hospital. Mrs. Prysock was the former Miss Sandra Sears, daughter of Mr. and Mrs. Paul Sears, G Street, Keyser. The paternal grandparents are Mr. and Mrs. Ross W. Prysock, South Main Street.

WARDS
157 Baltimore Street
24 HOUR INSTALLATION
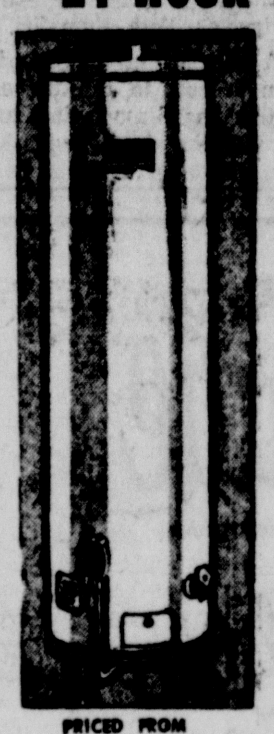
PRICED FROM
57.88
NEED A NEW WATER HEATER?
PHONE PA 2-3700 AND ARRANGE FOR INSTALLATION WITHIN 24 HRS.
Ask For Free Estimate

NEW 1960
KELVINATOR
with exclusive
DEEP TURBULENT WASHING ACTION
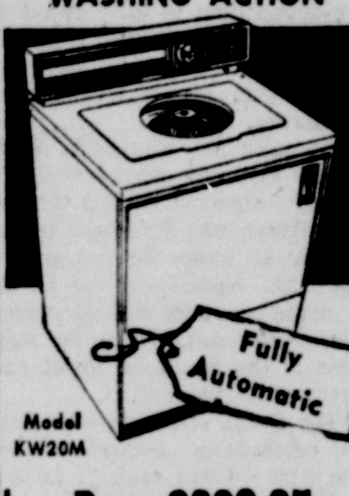

Reg. $229.95
Now $179.95
with usable trade
HARTMAN'S
Appliance-Gen'l Store
4 Miles West of Cumberland on Rt. 40
PA 2-6210
Daily 8 a.m. to 8 p.m.

4 Cannon BLANKETS
EACH ONE 6 feet by 7 feet
25% WOOL BEAUTIES
ALL 4 FOR $16.99
NO MONEY DOWN
FREE AT NO EXTRA COST
New WEATHEROMETER accurately shows changes in atmospheric moisture, temperature. Mahogany toned frame, gold color dial.

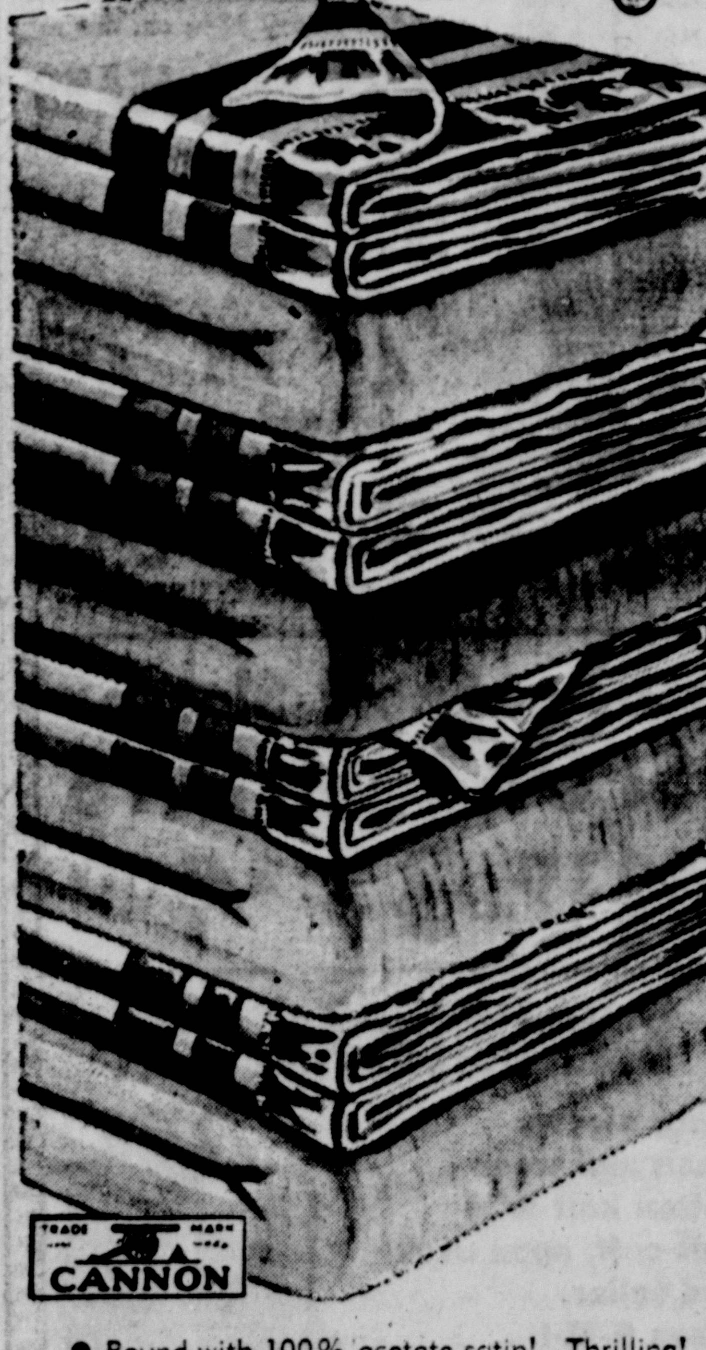

● Bound with 100% acetate satin! Thrilling! Four fabulous blankets from Cannon Mills at one spectacularly low price! The very newest of the new, in wide modern border stripes. One each: rose, blue, sandalwood, green. 75%; rayon for sheen and thermal value. 25% wool for cozy warmth and strength. Come in, write or phone your order. Hurry! Limited offer.
L. BERNSTEIN

INVENTORY CLEARANCE!
For A Limited Time Only
Youngstown Kitchens
CABINET SINK
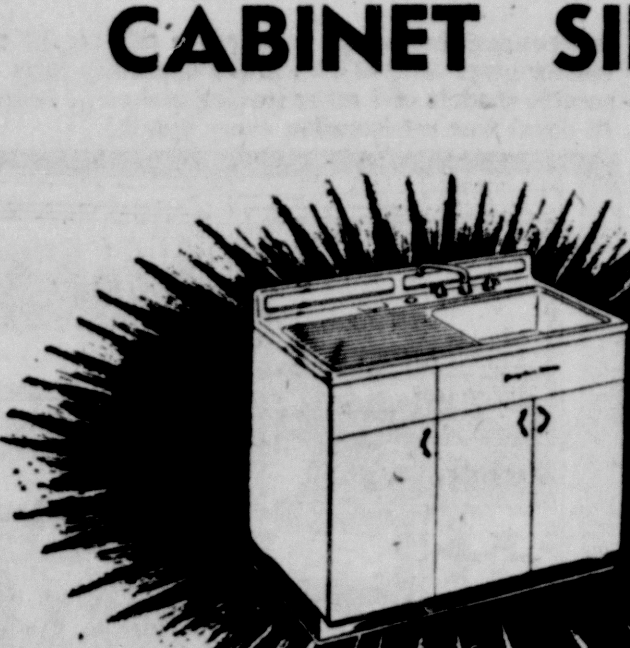

42-Inch Model With Right or Left Drainboards . . .
Complete with Fittings . . . . . .
$49.95
OTHER MODELS ALSO LOW PRICED
The South Cumberland Planing Mill Company
Queen St. at B&O R.R. Dial PA 2-2600

ALL STUDENTS
SEE KINNEY'S FOR LATEST SHOE STYLES BEFORE REPORTING TO CLASSES

TEENS—A. PUSH-BUTTON STEP-IN. Hidden elasticized inset. Black smooth leather. $4.99; B. BACKBEAT BOOT. Black, white, bone, or seaweed smooth leather. $4.99; C. NEW KILT-TIE. 2 shoes in 1. Brown, grey or green "Pigmillion" pigskin. $4.99. Sizes 4½-9. $3.99-$5.99

SUB-TEENS—D. "STRAP" STYLE. Brown, red or black smooth leather. $3.99; E. SIDE-LACER STEP-IN. Stretch laces. Black smooth leather. $3.99; F. SADDLE OXFORD. Black nylon velvet with leather. $4.99. Sizes 8½-4. $3.99-$4.99

BOYS—G. STRETCH SLIP-ON. From our exclusive Educator collection. Black smooth leather. $5.99; H. BLACK OXFORD. Smooth and grained leather combination. Sizes 12½-3, $4.99; 3½-6, $6.99. $4.99-$6.99
Young men's sizes to $8.99
Kinney's
500 Stores from Coast to Coast
119 BALTIMORE STREET

# Blind 12-Year-Old Boy Adept In Judo

FORT WORTH, Tex. (UPI) — Arthur Johnston gets no pampering from his parents — or his judo opponents — even though he is blind.

The 12 - year - old Fort Worth youngster lost both eyes to cancer, but his father, Ray Johnston, says it is remarkable that the boy is alive and active. The type of cancer that took the boy's left eye when he was 16 months old and his right eye five years ago is often fatal.

But Johnston and his wife pledged to keep the boy from being dependent on them for everything, and forced him to remain active.

And active he has been. Right now, his spare time from school work at the Austin State School for the blind is spent in practicing judo, riding a bicycle and swimming.

Arthur is a rough-and-tumble judo advocate. The disadvantage of sightlessness are not enough to keep him from flipping heavier boys to the mat in the YMCA gymnasium under the eye of his instructor, Sam Numajiri.

A big part of the judo instruction is how to fall properly, so Arthur spend much time tumbling through the air. Although he can't see where the floor is, he knows well enough to prepare for the tumbles.

"I always remember," he said, "that what goes up must come down.

His father said, "We've tried to impress upon him that since he is blind, he is going to have to do well everything that he does, if he hopes to succeed in the world. He won't be able to rely on us for help."

When his mother takes him to the YMCA for judo lessons and swimming, she lets him out at the curb and tells him where the door is. From there, Arthur is on his own. And he gets little special attention at home.

He makes his own bed and helps with dinner chores.

Arthur seems content to adjust to a dark world, except for one thing. He would like to get one look sometime at his sister, Candace, 5.

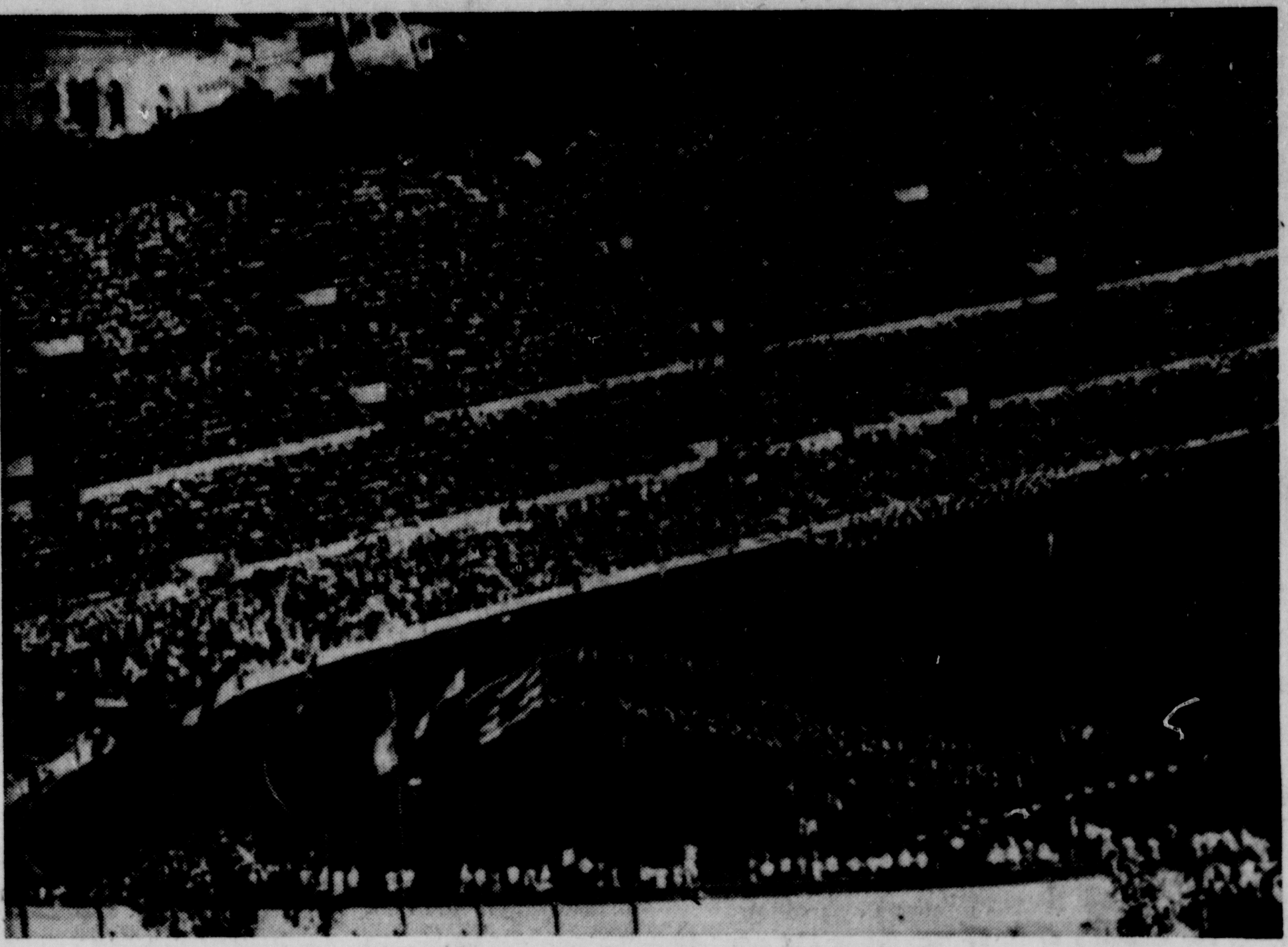

OLYMPIANS PARADE—Delegations from competing countries line up on field in new Olympic Stadium yesterday for ceremonies opening the 17th Olympic Games in Rome. Crowd of almost 100,000 fills stadium on hot, sunny day. (AP Photofax)

life stride
the young point of view in shoes®

Little heels are fun!

Fun because they make you feel so gracefully sure-footed . . . and pretty, too, because they're shaped to look high. A pump with that Life Stride look of perfection . . . sure to be your favorite.

$12.99

Shinnamon's
61 Baltimore Street

SALE
Armstrong Quaker
6' x 9'
Felt Base
LINOLEUM RUGS
Reg. $6.50
$3.00 each

4¼" x 4¼"
PLASTIC WALL TILE
2c each

3' x 3' x ⅛"
SHEET RUBBER
Reg. $4.50
$2.50 sheet

BURGESS, Inc.
26 Baltimore St.

# World Scientists Cooperate To Solve Common Problems

By EUGENE H. BLABEY

SCHENECTADY, N.Y. (UPI)—One of the free world's top scientists says that there may be an arms race between the U.S. and Russia, but there is no such thing as a "scientific race."

Frank M. Clark, a consulting engineer for the General Electric Co., said scientists the world over are cooperating to solve common problems. The scientific world is "very small," according to Clark, and it cuts across all political boundaries.

The scientists, who holds more patents than any other active GE employe, standing not too far behind Edison and Steinmetz in the number of things he has developed, has represented the U. S. at numerous international scientific conferences. There he met some of the greats of Soviet engineering face-to-face.

"The Soviet scientists attending the conferences seemed to be nice guys," Clark said. "I talked to them just as I'd talk to you. The give and take was wonderful."

Clark went on to say that at the conferences there was no evidence of holding back information on either side.

"It's like casting bread on the waters," he said. "If you loan someone a dollar, you only get a dollar back. But if you lend an idea, you are liable to get another idea back—and that's more valuable."

He noted, however, that if the United States decides to "hold its pocketbook under the table," the Russians and everyone else are going to do the same.

Contact with the Russian scientists has given Clark a great deal of respect for the training provided by the Soviet educational system and the caliber of engineering talent it turns out.

He did point out, however, that many Russian "inventions" are, as he puts it, "dead copies" of work that was done in the United States years ago—with the credit, of course, being claimed by the Russians.

In fact, the Soviets have even gone so far as to claim that Clark, himself, stole some of the ideas for his inventions from them.

"They know more of what's in American technical journals than the Americans," Clark said. "They follow the journals and go over them with a fine tooth comb. They don't have so big an idea of themselves that they won't take an idea from any source."

"However," Clark added, "The Russians are liable to make a snap decision on the idea and whether or not to use it. If we dig something out and get the dope, we'll give the idea a fair deal."

Probably the most important of Clark's many inventions was the original development and application of a class of non-flammable and non-explosive insulating liquids which are now known as askarels. These insulating liquids make most modern capacitors and transformers possible.

"Criticism is what keeps the average inventor going," Clark said. "Ninety per cent of the new inventions come about when someone tells the inventor he's a crazy crackpot."

"You keep going to show that you're right and it's the other fellow who is wrong."

He describes the process of invention as going something like this.

"First someone gets an idea that seems worth developing further. Then you look into it and find hundreds of reasons why the theory won't work. Everyone tells you you've gone crazy for going ahead with it.

But you keep plugging. You've got to have the courage to go it alone. Then, when you finally make something of it, everyone want's to claim they invented it.

"An inventor lays his reputation on the line everytime he tries something new. One good failure and everything else he's done is forgotten."

Clark, who is 65, will retire this fall. He expects to use his retirement to do something he has always wanted to do—write a novel. The novel, based in part on his experiences as an engineer, will be an attempt to portray the life of the technical person as Clark fells it really is. He said that too many young men enter the technical fields without a complete picture of the type of life it involes.

They enter for the financial rewards and do not see the limitations and disadvantages of such a life, he noted, adding:

"It's a lonely life and it can mean adapting yourself to limited horizons," "But," he said. "It's a rewarding and exiting life and I haven't regretted what Ive done at all."

## To Launch Destroyer

BATH, Maine (UPI) — The guided missile destroyer USS Sellers will be launched Sept. 9 at the Bath Iron Works Corp. shipyard here, it was announced Thursday.

The 431-foot vessel will be christened by Mrs. Hugh Scott of Chestnut Hill, Pa., wife of U.S. Senator Scott, (R-Pa.).

## Urge Wire Tapping

FORT LAUDERDALE, Fla., (UPI)—Directors of the fraternal order of police Thursday urged passage of a law to allow wire tapping where reasonable grounds exist that it might disclose evidence of a crime.

Burton's
TWO STORES

STORE HOURS CUMBERLAND 9 to 9 Mondays 9 to 5 Weekdays
LA VALE Monday Saturday Noon to 9

Classic Ivy Style Boys School
SLACKS
"Proportioned" to fit your boy, in slim, regular and husky models.
$2.89 to $3.69
Wash and Wear Sanforized Cotton
New Baby Cords
Regular Cords or Polished Finish

| Age Size | 8 | 10 | 12 | 14 | 16 | 18 |
|---|---|---|---|---|---|---|
| Slim | 22 | 23 | 24 | 25 | 26 | 27 |
| Reg. | 24 | 25 | 26 | 27 | 28 | 29 |
| Husky | 0 | 28 | 29 | 30 | 31 | 32 |

Latest colors include, New Teal Blue, Brown, Dark and Medium Olive, and Steel Grey, Regular Tan, Blue, Brown and Black.

Boys Ivy Style
Tapered to the Waist
Long Sleeve
Sport Shirts
Latest colors and patterns
Sizes 6 to 18 $1.99 to $2.39

Boys' Heavy 13¾ oz. denim
WESTERN JEANS
• Authentic Western Patterns
• Reinforced at points of strain
• Riveted Construction
• Sanforized Cotton
• Sizes 6 to 16
$2.39 and $2.69

Boys regular 10 oz. denim Sanforized BLUE
JEANS
Sizes 6 to 16 $1.59 to $1.79
HUSKEYS $2.39

Boys Short Sleeve
SPORT SHIRTS
$1.39-3 for $4.00

Boys Cotton Knit Shirts
Long sleeve, wash and wear cotton knit with knit cuff, open neck and collar.
Sizes S-M-L
$1.69
3 for $5.00

Burton's
TWO STORES
LAVALE Noon 'til 9
CUMBERLAND Weekdays 9 to 5 Mondays til 9

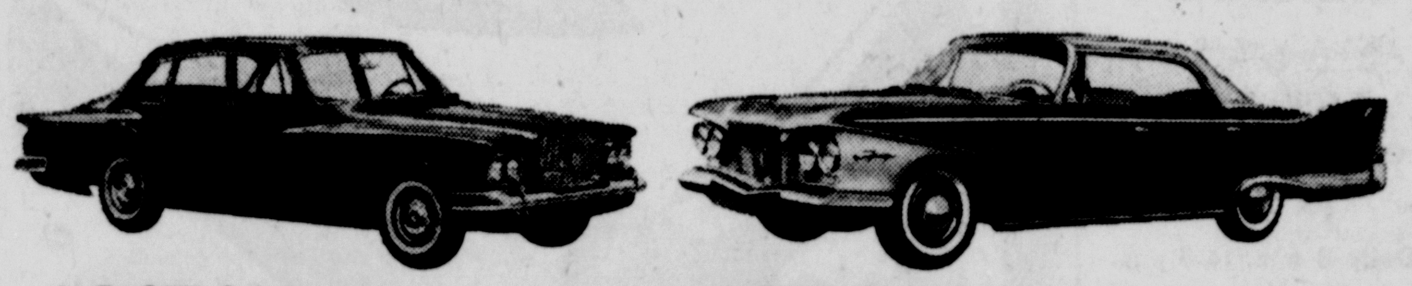

$[redacted] VALIANT V-200 4-DOOR SEDAN "6"
$[redacted] PLYMOUTH FURY 4-DOOR HARDTOP "6"

YES, WE'VE SLASHED PRICES IN OUR PLYMOUTH-VALIANT

YEAR END SALE!

DO WE HAVE wide choice of colors and models—YES!
DO WE MAKE the hottest deals in town—YES!
WILL WE GIVE high trade-in allowances—YES!
WILL WE MAKE on-the-spot, no-red-tape deals—YES!
SHOULD YOU SEE your Plymouth-Valiant dealer today—YES, YES, YES!

Prices shown are the Manufacturer's Suggested Retail Prices for the models indicated, equipped as illustrated, exclusive of transportation charges.

Hurry in for a YES deal while present stocks last!

SEE YOUR PLYMOUTH-VALIANT YES-MAN NOW!

Kelvinator Gives You MORE For 1960!
ELECTRICAL TESTING LABORATORIES, INC., PROVES . . .

Kelvinator Saves as much as $13.20 to $26.40 in Operating Cost A Year!

. . . OVER THE SEVEN OTHER LEADING REFRIGERATOR MAKES!

Independent laboratory tests prove this big 12 cu. ft. Kelvinator gives 38% to 55% lower operating costs over comparable models of 7 other leading makes . . . equal to 11 to 16 days' *free* refrigeration every month!

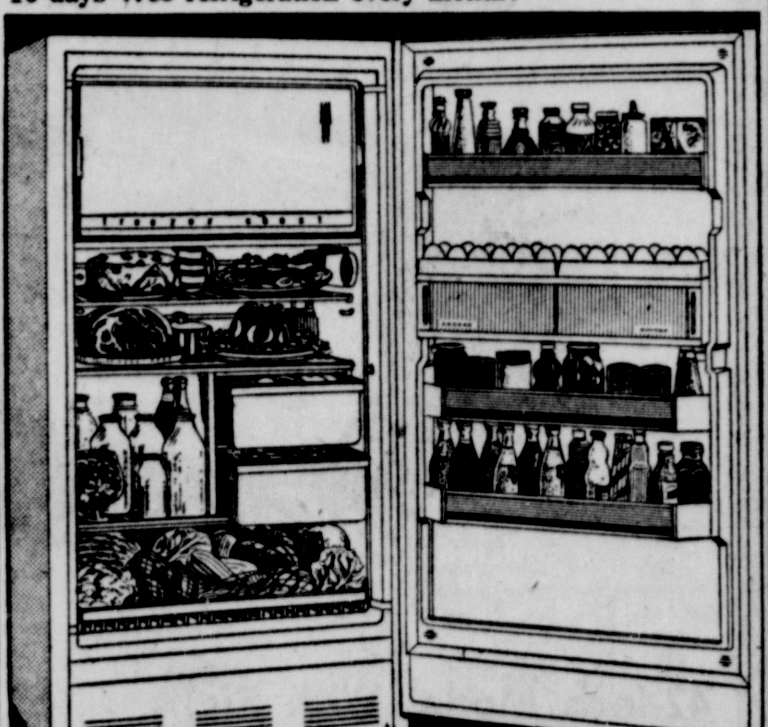

Separate, Zero-Cold 68-lb. Freezer! • Automatic Defrosting! • Twin Porcelain Crispers! • Cheese and Butter Chests! • Package Pantry for pre-packaged foods! Magnetic Door Gasket assures perfect seal!

MAYTAG
Whitacre's
Gift & Appliance Center
31-35 N. Mechanic St. Dial PA 2-2790

# The Cumberland News

Published daily except Sunday, 7-9 S. Mechanic street, Cumberland, Maryland by the Times & Alleganian Company
Second Class Postage Paid At Cumberland, Maryland
Member of The Audit Bureau of Circulations.
Member of The Associated Press.
Subscription rates by Carrier
7c Single Copy 42c Per Week
Mail Subscription Rates Cumberland News
Maryland, Pennsylvania, West Virginia,
Virginia and District of Columbia
$1.50 One Month—$8.25 Six Months—$16.00 One Year
All Other States
$1.75 One Month—$9.75 Six Months—$19.00 One Year
The Cumberland News assumes no financial responsibility for typographical errors in advertisements but will reprint that part of an advertisement in which the typographical error occurs. Errors must be reported at once.

Friday Morning, August 26, 1960


## Official Secrecy In A Free Society

Rep. John E. Moss of California has for the last five years headed a subcommittee of the House Committee on Government Operations that delves into government information. Some instances of the misuse of secrecy in government operations uncovered by this subcommittee have been astounding.

Mr. Moss' latest statement charges the Pentagon with overworking its secrecy stamps at such a rate that it creates each week a stack of classified documents higher than the Empire State Building. This volume is higher than during World War II. But the Pentagon is not alone in overworking the classification stamps.

It is joined by many other branches of the government, as the five-year report of Mr. Moss' subcommittee shows. Excesses are many. The most popular one now is "executive privilege," which shows up no less than 44 times in the 174 cases reported in the five-year period. "Executive privilege" has been claimed by almost every agency in the Executive Branch of the government.

**What has been done as a result of the subcommittee's investigation? One refuge has been removed for those who would hide behind a "classified" stamp, but another has been substituted which, even though it has no basis in law, promises to be even more troublesome.**

**Secrecy in a free government is dangerous, for what people do not know can hurt them. But a more effective job of ferreting it out—and doing something about it — remains to be done.**

## These Days

### By George E. Sokolsky

### *The Campaign—II*

Another week has passed during which both candidates are mending fences. The campaign, which was to have started now (emphasized and underlined), has not started at all. The course is running the same as usual. Both candidates are organizing for victory; both are catering to their natural opponents. Both are waiting for Labor Day to pass.

John Kennedy has made his peace with Mrs. Eleanor Roosevelt and with Harry Truman. The peace with Mrs. Roosevelt is important because it could affect what once was 400,000 votes of the Liberal (Socialist) Party in New York which follows Mrs. Roosevelt politically. In 1958, it polled 283,926 votes. This party, which consists of the so-called Jewish labor unions, has already endorsed John Kennedy. When the unions are referred to as Jewish, what is meant is that the leaders, David Dubinsky, Alex Rose and Jacob Potofsky, are Jews, but the members today are mostly Italians, Negroes and Puerto Ricans. The leaders walk a tightrope and Mrs. Roosevelt, who is not only a canny politician but ruthless, knows her power.

**The peace with Harry Truman is of a different nature. What might be called the respectable elements in the Democratic Party admire Harry Truman. They prefer his leadership to that of Adlai Stevenson, Mrs. Eleanor Roosevelt or for that matter, John Kennedy. They dislike the A.D.A. Most such Democrats wanted Lyndon Johnson or Stuart Symington to be nominated. They resent the methods by which John Kennedy sought and received the nomination. They were outraged by the rudeness of Mrs. Roosevelt and Adlai Stevenson at the convention. It is an element that could vote Republican or not vote at all.**

Therefore peace with Truman was important. Harry Truman is strictly a party man. He could no more vote Republican than he could join the Moslem faith. It does not take much for him to be regular. On the other hand, can he deliver the Democrats who do not want Kennedy?

Mrs. Roosevelt's influence in New York City is very important. Her following is large and fanatical. Her lukewarmness caused many New York so-called Liberals to say that they would vote for Norman Thomas this year. As Norman Thomas is not a candidate, this means that it is their intention not to vote at all. Eleanor Roosevelt's attitude may change their viewpoint.

A whispering campaign is being paid for in large cities with Jewish populations that Richard Nixon is an anti-Semite. Those who spread this story are liars. No Quaker is an anti-Semite. Furthermore, Nixon's entire career is evidence of his breadth of view on questions of race and religion.

**This story goes back to the days when Nixon was a member of Congress, fighting the Communists. When he discovered the "pumpkin papers" and had Alger Hiss and Whittaker Chambers confront each other, the Communists attempted to smear the young Representative from California. They could find no record because, except that he went to college and had been in the Navy, Nixon had made no record up to then that was particularly notable.**

When he ran against Helen Gahagan Douglas for United States Senator and trounced her, he brought down on his head the maledictions of the Liberals. Helen Gahagan Douglas was one of their queens and she was believed to be a sure-in when Nixon destroyed her political career. She has disappeared politically.

Thus, he had against him the combined strength of the Communists and the Liberals who have never forgiven him. When he ran for Vice President, they joined to smear him. He faced their charges forthrightly and won the respect of most Americans. It was the Communist-Liberal attack on Nixon in the 1952 campaign that made him an unusual figure in American politics.

Now these same forces are at work, particularly in New York, Chicago and Los Angeles. Their lies are not so easily handled, because they deal not with the facts but with emotions. It is like similar charges against John Kennedy because his father was a friend of the charming Lady Astor. Those who spread tales that Richard Nixon or, for that matter, John Kennedy, is an anti-Semite are not friends of Jews. They are liars. Some are bigots. Some are the sort of people who like to shout "Fire!" in a crowded movie house. They are hateful creatures.

Copyright, 1960, King Features Syndicate, Inc.

### *The Difficult Coexistence*

## Big Grain Dealers Got Rich From Subsidies As Farmers Got Poorer

### By Drew Pearson

WASHINGTON—Vice President Nixon has been extremely adept in keeping the support of the conservative Goldwater wing of the Republican Party and the liberal Rockefeller wing. He'll have to walk a tightrope, however, to please the right and left wings of the party when it comes to any Republican farm program.

What the public generally doesn't realize is that some of the biggest backers of the GOP have benefited handsomely from the Eisenhower farm program, while the average Midwest farmer, hitherto the backbone of the Republican Party, has got it in the neck.

Chairman of the Republican Finance Committee under Eisenhower was F. Peavey Heffelfinger of Minneapolis, the big northwest grain broker. Other staunch GOP supporters have included the Cargill Corporation, one of the biggest grain dealers in the world, which was thoroughly investigated by the Democrats, but treated with kid gloves under Ike.

Under Democratic Secretary of Agriculture Charlie Brannan, government grain was stored in empty government vessels lying at anchor in Puget Sound and the James and Hudson rivers, at a cost of 4 to 6 cents a bushel. But under Ike, this policy was reversed, government grain was deliberately taken out of government ships to swell the profits of private elevator operators. The new cost of storage averaged 19 cents a bushel. This is one reason American taxpayers are now shelling out $1,300,000 a day to store grain. It isn't the farmer who has profited, it's the Midwestern middleman.

**How Cargill Profited**

Furthermore, some big GOP backers profited in more ways than merely storing government grain. Here, for instance, is the inside story of the Cargill Corporation, which according to official records, actually collected $500,000 from Uncle Sam for storing 6,000,000 bushels of wheat, then, when part of its spoiled, purchased part of that wheat from its own warehouse at below the market price, then made a nice profit not only from the low price, but by collecting a government export subsidy.

The interesting fact is that James A. Cole, regional director of commodity stabilization, in charge of grain storage, protested against using Cargill's storage facilities, a huge sheep shed at Savage, Minn. Here is his exact telegram to the Agriculture Department in Washington, August 18, 1954, warning that wheat in Cargill's shed could not be turned in order to avoid spoiling:

"The warehouseman (Cargill) in this office yesterday agreed to physical impossibility of turning for conditioning grain in these large units . . . This situation would relieve the warehouseman (Cargill) of his responsibility to maintain grain in condition and for which he is paid."

But Cargill seemed to have friends in Washington. Back came this Teletype order from A. F. Troyer, acting director of the grain division: "Re approval Cargill warehouse, Savage . . . You are instructed to approve the warehouse."

The official excuse was that the government was desperately short of storage space. But Cole knocked down this alibi in his reply, dated September 1, 1954, which declared: "For your information the general storage situation is not nearly so tight in this area as formerly."

**Wheat Begins To Spoil**

Into Cargill's sheep shed went the 6,000,000 bushels of government wheat. Because the grain couldn't be aired properly, as Cole had warned, it showed signs of spoiling in the summer of 1959. Hastily the Agriculture Department put it up for sale.

Cargill promptly purchased 4,836,630 bushels of the wheat in its own warehouse but paid $325,000 below the market price because of the grain's poor condition. Yet Cargill's own storage facility was responsible for the deterioration.

But there was still more government gravy to be squeezed out of the 4,836,630 bushels of wheat. Cargill applied for $1,500,000 in export subsidies for resale of the wheat abroad.

An Agriculture Department inspector was sent to the Cargill shed on August 12, 1959, and blamed the grain's deterioration upon Cargill's inadequate shed which "resulted in lack of turning and conditioning."

Yet because of the deterioration, the Agriculture Department's own report declares, "Cargill acquired wheat for export from CCC at prices up to 16 cents a bushel below spot market and subsequently applied for export subsidies of approximately a million and a half dollars for the resale of this wheat to foreign countries."

By this time, the wheat was such a bargain that Cargill sold over 2,000,000 bushels to its own stockholders. The stockholders collected an export subsidy from Uncle Sam for shipping the wheat out of the USA, then turned round and bought the wheat themselves through Tradex International, a Panamanian corporation, owned by Cargill stockholders.

To sum it all up, Uncle Sam first paid Cargill about 60 cents a bushel to store the wheat, then, because it wasn't properly aerated, turned around and sold most of it to Cargill at bargain prices 7 to 16 cents below the market rate.

Finally, Cargill managed to collect between 54 and 60 cents a bushel in export subsidies. This means Cargill got from the government between $1.21 and $1.36 a bushel for wheat that was only worth $2.15 a bushel on the Minneapolis market.

No wonder the stockholders decided to buy most of it themselves through their Latin American corporation.

(Copyright 1960, By The Bell Syndicate)

## Dulles Speech Was Answer To Powers Trial

### By David Lawrence

WASHINGTON — The United States government is sometimes at a disadvantage in the propaganda battle with the Soviets. While the press of this country, which reaches the American people, recently gave columns upon columns of news about the Powers trial, no comparable coverage has been given to one of the most important pronouncements just made by a spokesman for the American government who dealt with some of the basic issues involved in that trial.

Thus, Allen W. Dulles, head of the Central Intelligence Agency, which has been under attack by the Russians, happened to make a speech before the annual convention of the Veterans of Foreign Wars in Detroit on Monday night of this week. The text of the speech was given out late that afternoon. But the morning papers of the next day printed only a brief version as condensed by the press services.

It is most unfortunate that the American press services did not distribute the full text of a speech such as Allen Dulles delivered. He is probably the best informed man in America on what goes on behind the Iron Curtain. He is a non-political appointee. He himself has said that, during the 10 years he has been with Central Intelligence Agency, a "mountain of hard evidence on Communist intrigue" has passed over his desk. Here are some significant excerpts from his address before the Veterans of Foreign Wars:

"To protect their security the spy phobia is being exploited by the Soviets with attacks on our planes and harassments of our tourists.

"Well-publicized trials and the imprisonment of our RB-47 airmen are all calculated in Khrushchev's view to bring pressures to bear to help preserve the secrecy of military preparations.

"By these tactics Khrushchev hopes to prevent the free world from gaining the knowledge which may be essential to our own security. Behind this shield, rejecting the President's proposals for adequate inspection and open skies, the Kremlin believes that it is free to prepare for a surprise attack on the free world in relative security. . . .

"The United States is today their major target. And yet, though I believe this is patently demonstrable, there is a dangerously complacent attitude among many people in our country. Too many, motivated by wishful thinking, grasp at every Soviet whim — their every call for coexistence, their grandiose and impracticable schemes for universal disarmament and emotional pleas to ban the bomb. . . .

"The Communists have a blueprint for conquest. It is not a rigid plan detailing exactly when and where every nail will be driven. It is, rather, a flexible plan permitting the Communists to adjust realistically to changing conditions in the world. . . .

"For the second time in recent history, we have had an antagonist tell us in advance both by word and by action what he proposes to do. Hitler in 'Mein Kampf' gave the world a clear picture of his intentions. We paid little attention to it until too late and he had moved on to the attack. We cannot afford to ignore the present and even more precise warnings which the Communists have been giving us. . . .

"During the years immediately ahead it seems more likely that the immediate danger we will be facing, and on a worldwide basis, will be Communist political, economic and subversive action and penetration; not a hot or nuclear war. . . .

"Maybe many people in this country will be taught a new lesson in Communism because Khrushchev, right at our doorstep, is applying his methods and techniques. He is perverting a revolutionary movement which initially had the support of some estimable people but which now is in the throes of a Communist takeover. Cuba is not the only country, though it is the one nearest to us, where such a process is underway.

"Are we alerted fully to this kind of danger, and are we prepared to do all that we can to see that this development does not occur in a dozen or more countries elsewhere in the world?

"Today, it is relatively easy to get the manpower and the money for the vital needs of military defense. This is as it should be. But it is desperately difficult to get the tools and the funds that the government needs to meet the present and threatening danger of non-military Soviet penetration and subversion; the corruption by Communism of vast areas of the free world."

This is a speech which should have been given comprehensive treatment with adequate quotations in the press of the United States. In some of the morning newspapers reaching the capital of the United States there was only a fragmentary reference to the speech, and yet it was undoubtedly the American government's rejoinder to the whole Powers trial publicity which filled so many columns in American newspapers.

(Copyright 1960, New York Herald Tribune Inc.)

## Inside Washington

### By Henry Cathcart

**FILIBUSTER** — One of the key phrases of the GOP civil rights plank is a pledge to change the Senate rules to make it easier to shut off filibusters—the South's main weapon in fighting civil rights legislation.

While new in the party's platform, it has been a rallying cry of Republicans for many years.

Yet the other day, after Senate Democrats had displayed their strength to nip an important point in President Eisenhower's 2.-point program for the short session, Republican leader Senator Everett M. Dirksen, of Illinois, threatened Republican use of the filibuster weapon.

Dirksen was incensed at the abrupt way that Senate Democrats had "tabled," meaning killed, President Eisenhower's proposal to expand civil rights statutes. He expressed fears that the heavy Democratic majority would act as bluntly on other Presidential proposals — which they undoubtedly will.

The smooth-talking Dirksen warned his Senate colleagues that the President's proposals would be presented as "riders" to other legislation coming before the short sesion, and added that his party is prepared to discuss these subjects "at length."

In the Senate no one ever uses the word filibuster to describe his activities. It always is called debate at length, or full debate, or some such saccharine synonym.

**FOR RENT OR SALE**—If Senator John F. Kennedy of Massachusetts is elected President, he'll probably put his $75,000 Georgetown home up for sale as he moves into the White House.

Defeat of the Republican Presidential candidate, Richard M. Nixon, probably would cause him to sell his own similarly-priced Washington home in fashionable Wesley Heights.

If Nixon should win, he'd probably sell his own home anyway. However, in case of defeat, Kennedy would retain his as he still has four years to serve in the Senate.

## When The Heart's Pacemaker Goes Wild

### By Dr. Theodore R. Van Dellen

I was called late one afternoon to see the wife of a middle aged architect who was having some kind of heart attack. Her pulse was rapid and the heart was beating like a trip hammer. I counted 190 beats per minute.

This woman was suffering from paroxysmal tachycardia. She was somewhat breathless and obviously concerned. This was not the first bout of this kind, according to her story, but was more severe and prolonged than the others. The bouts of palpitation followed the same course in that the heart began racing suddenly, for no apparent reason. This went on for minutes or hours, then, just as abruptly as the heart started acting up, its normal pace was resumed.

I asked Mrs. A. to sit up, take a deep breath, and hold it. At this moment I pressed a nerve center in the neck (carotid sinus) and the racing pulse slowed down to normal. This little trick worked like magic but it is not always so easy to stop paroxysmal tachycardia.

Some victims resort to sticking a finger down the throat to induce gagging, as emptying the stomach seems to help. Others obtain relief by bending over the back of a chair, which exerts pressure on the upper abdomen.

We do not know what causes this condition except that the pacemaker of the heart becomes irritable and steps up the rate to 130 to 230 beats per minute.

While most attacks are harmless, there is a limit to how long the heart can pump at this rate without failing. For this reason, an attempt must be made to bring palpitation under control. Drugs such as quinidine are needed when the condition recurs frequently.

TOMORROW: Aging vision.

**STUFFY NOSE**

N. Y. writes: Can anything be done for perennial rhinitis?

REPLY

This type of nasal allergy is not seasonal in nature, but persists throughout the year. The victim may think he has one cold after another because of sneezing and congestion of the nose. The irritant may be a substance that is inhaled (such as house dust) or swallowed (food or medicine). Antihistaminic and decongestant tablets offer temporary relief. The trick is to find and eliminate the offender. Send a stamped, self-addressed envelope for leaflet on allergic rhinitis.

**DISK DISPLACEMENT**

R. M. A. writes: Please explain diskogenic disease at cervical spine C4 and C5, associated with mild encroachment upon intervertebral foramina between C4 and C5 on right side.

REPLY

Stop reading your X-ray report—it will just confuse you. This refers to narrowing of the space between the 4th and 5th vertebras in the neck, due to a displacement or reduction in the cushioning (disk) material.

**ASPIRIN FOR CHILDREN**

Mrs. S. S. writes: My daughter gives her child aspirin for every little cold and fever. What do you think of this program?

REPLY

No harm, provided she knows that the child's fever is caused by a common cold and not sinus or ear infection or pneumonia. This is the main objection to home treatment.

**SEDATIVE REACTION**

Mrs. H. writes: Are sleeping pills depressing?

Yes, to some. Others wake up with a hangover consisting of drowsiness and headache.

**To the limit of space questions pertaining to the prevention of disease will be answered. Personal replies will be made when return stamped envelope is enclosed. Telephone inquiries not accepted. Dr. Van Dellen will not make diagnoses or prescribe for individual diseases.**

## Try And Stop Me

### By Bennett Cerf

A car full of unattached females pulled up at the rim of the Grand Canyon. Evidently the ladies had been driving all night. Full of pep, however, they piled out and one of them rushed over to the iron rail. Then she woke up a dozen guests of the hotel across the road by shrilling, "It's all they say it is, girls. Come quick and look. It's open!"

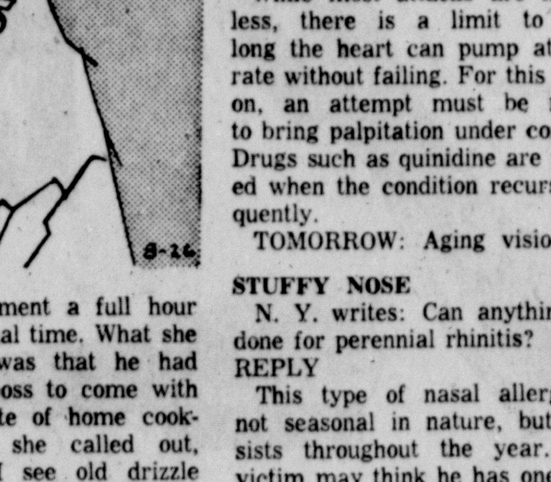


Leopold Godowsky, the late composer, was subject to insomnia. His son, who lived with him until his marriage, was a sound, heavy sleeper. When the father was having a particularly bad night, it was his amiable practice to enter his son's room, shake him vigorously, and exclaim, "What's the matter, my poor boy? Can't you sleep either?"

A housewife, preparing dinner in the kitchen, heard her husband enter the apartment a full hour ahead of his usual time. What she did not know was that he had persuaded his boss to come with him for a "taste of home cooking." Cheerily she called out, "Hi, Snoogie, I see old drizzle puss let you sneak off early this evening!"

(Copyright 1960, by Bennett Cerf. Distributed by King Features Syndicate)

## Jim Bishop: Reporter

### By Jim Bishop

It was a hot afternoon in late August and I walked up East 45th Street toward the Daily Mirror building. The trucks were loading next Sunday's comics. I passed the old man, headed in the same direction, and I did not see him. He was slow and elegant. I heard him call and I stopped to permit him to catch up.

He was Henry La Chossee and he had been a great newspaperman before my time. Now it was 1934 and his head was good, but his legs were gone and he sat on the rim of the copy desk, writing heads for stories, correcting spelling and trying to smooth the flow of the interminable interjectory clauses.

The Newspaper Guild was organizing and La Chossee was interested. "It's going to be a good thing some day," he said, as we walked to work. "It will give a man security. Not me. It's too late for me, but you fellows will get a lot out of it."

I was 26 and didn't know what security meant and was uninterested. I could understand a salary increase, but the word security sounded to me like a form of insurance. At 26, death and old age are things that happen to other people.

In any case, it came too late for Mr. La Chossee. Long after he stepped offstage, I began to understand the word security and what it means to scores of millions of men. Most of them start life trying to earn a fortune, and close it trying to break even.

Many of them, pathetically, cannot afford to die. Oscar Wilde was an hour from death in a Paris garret when a friend offered him a glass of champagne. The poet took it, closed his eyes and said: "I'm dying beyond my means."

Social Security has helped. So have the retirement plans of insurance companies across the country. None of them give a man the kind of money he needs to live in a country where the dollar has been cheapened, and prices climb higher mountains every week.

A friend of mine works for the Erie Railroad. A few years ago, the Erie abandoned its own terminal and began to use the D.L. & W. in Hoboken. Overnight, the railroads had two men for each terminal job. My friend was laid off. He had put in ten years and was bucking for a pension.

He had to make himself available for a day's work per week, maybe two. He tried hard to get a steady job, but nobody was interested in a man over 50. Now he's afraid to quit for fear of jeopardizing his seniority rights. He talks about a pension as though ten years of service would give him one.

On the West Shore Railroad, my sister's husband works as a car knocker. That railroad is cutting schedules. Emil Steencken doesn't always get a full week. The Erie is about to merge with the D.L. & W. to stay alive. Who speaks up for the worker to ask how he is going to remain alive? To beg, a man needs a license.

Policemen and firemen put in their time bucking for a pension. The amount sounds all right when a man takes a job, but, by the time he puts in his 25 years, his pension is skimpy. My grandfather retired in 1913 from the police department and got $50 a month. He had to take a job as a bank guard to keep alive.

My father retired in 1933 as a police lieutenant. The pension was $150 a month. He had to work until last year. For years he averaged $18 a week for medication for my mother, and ten more for doctors. That took $28 a week out of a $37.50 pension. Still, legislators and doctors oppose any plan to assist the aged with their medical bills.

Automation is throwing more men out of work; big companies and airlines merge. Each wonderful new invention seems to make man more inadequate. There is a need to be needed, and to know that you are needed.

Every man has inherent dignity. He should not be shamed, or made to beg, unless he brings it on himself. As Mr. La Chossee pointed out, security is more important than salary increases. It seems to me that, if a man puts in a number of years on a job, and the company wants to be rid of him, he is owed more than a little severance pay and a few additional gray hairs.

We are a nation of credit buyers. Our car payments are spread over three years. We owe payments on television sets and furniture. We gamble on the future. When men are laid off, they lose the gamble.

The economists have learned to add and subtract everything except one man, plus one wife, plus two children . . .

(Copyright 1960, King Features Syndicate, Inc.)

## You're Telling Me!

### By William Ritt

Prussia's King Frederick the Great arose every day at 5 a. m. Must have been a frustrating experience — always finding his subjects napping!

Time flies, especially — as any old maid will assure you — during Leap Year

Witch doctors, we read, are staging a comeback in Southern Rhodesia, Africa. Until now, they were more scarce than scary.

An 1890 newspaper advertisement offers "men's fine suits" for $14. The "Old Look" must have been a very frugal one!

# Association Endorses Mental Health Plan

BALTIMORE (AP) — A plan to bring mental health treatment closer to the community has been endorsed by the Maryland Assn. for Mental Health.

Dr. Paul V. Lemkau, president of the association, told a hearing of the Legislative Council's Committee on Taxation and Fiscal Matters his group could not make specific comments on the proposal, but he added:

"We endorse the principle that a state agency should set appropriate criteria for local facilities and services."

In effect, the plan would create a single formula for financing health services with the subdivisions and the state sharing the cost and with the community as the focal point for coordinating the handling of mental health cases.

The proposal was made earlier this year by a subcommittee of the Committee on Medical Care, headed by Walter N. Kirkman, former State budget director.

Kirkman's subcommittee reported it had found "serious gaps" in State health services and suggested a new formula as a means of stimulating mental health responsibility on a local level.

The Kirkman proposal is a modification of the formula now in use.

In his testimony before the legislative committee Wedneseday, Kirkman said the "lack of uniformity in the state's health programs prevents coordinated case management of patients who have multiple health needs."

"Every program operates under different rules, regulations and statutes," he said, "and not all are in the same bureau or department."

The biggest need now, Kirkman said, "is a more flexible system" with the community serving as the focal point for coordinating treatment.

As part of its proposal, the Kirkman subcommittee recommended transferring $16,600,000 of state spending to the budgets of the subdivisions."

**NEED ICE**

Get it at our vending machines at the following locations:

Our Plant
351 Frederick St.
Athey's Esso
Laing & Virginia Ave.
Joe's Texaco
Oldtown Road
L&W Esso, Frostburg
Rex Gulf, Keyser
We also deliver ICE

**Cumberland Ice and Cold Storage**
353 Frederick St. PA 2-3120

## Kennedy Worker

BALTIMORE (AP) — Howard J. Thomas, a 33-year-old Silver Spring lawyer, Thursday was named Montgomery County chairman of Citizens for Kennedy and Johnson. The group seeks membership from persons wishing to take part in the Democratic campaign but who are not active in the regular party organization.

# Maryland Briefs

CRISFIELD, Md. (AP) — Residents of the secluded Smith Island area will be given chest X-rays Sept. 7 because active cases of tuberculosis have been discovered there.

An estimated 400 adults are expected to get the X-rays from an X-ray tractor-trailer to be loaded on a barge and towed into the area.

HARRINGTON, Del. (AP) — State Police credit a Salisbury, Md., truck driver, William Elvin Ruark, 28, with swerving his tractor-trailer to avoid hitting a 16-year-old girl. The truck was demolished.

Officers said the girl, Sheila Schreiber of Greensboro, Md., tumbled into the path of the truck Wednesday from a car driven by her mother, Mrs. Mary Matilda Schreiber.

BALTIMORE (AP) — The Public Service Commission announced Thursday a public hearing will be held Sept. 21 on a Baltimore Transit Co. proposal to increase its cash fare from 25 to 30 cents.

CAMBRIDGE (AP) — Two men from the Eastern Shore State Hospital have been identified by police as the robbers who took $141.89 from the Trailways bus terminal in Cambridge.

They were returned to the mental hospital. Part of the money was recovered.

SALISBURY (AP) — The Knights of Pythias organization in Maryland, and its women's auxiliary, will hold a three-day convention Sept. 15-17 in Salisbury.

About 300 persons are expected to attend. Otto B. Cheesman Jr. of Cambridge heads the men's group and Pearl Nielson of Frostburg the women's organization.

## Md. GOP Advisory Committee Named

BALTIMORE (AP) — The Republican State Central Committee Thursday named a 14-member advisory committee to help guide the party's 1960 campaign in Maryland.

Heading the group are Sen. John Marshall Butler and Sen. J. Glenn Beall, along with former Gov. Theodore R. McKeldin and former Rep. James P. S. Devereux.

Other members of the committee from throughout the state include Mrs. Osborne P. Beall of Baltimore County; Frank B. Wade of Charles County; David Scull of Montgomery County, and Rogers C. B. Morton of Talbot County.

Named from Baltimore city were Mrs. Robert O. Bonnell, Samuel Hopkins, Dr. John C. Woodland, Richard P. Gilbert, Albert A, Shuger and Samuel A. Culotta.

**Burlington Support Stockings**

All-nylon with a really sheer look. Two-way stretch top; never bind. Comfort-cushion soles.

Pair $4.95

Medical Arts Pharmacy
29 S. Centre St.
Phone PA 4-3730

# Classes In All But 9 Counties Desegregated

BALTIMORE (AP) — All but nine of Maryland's 23 counties are expected to have some integrated classes when schools reopen next month.

Negroes can theoretically apply for transfer to white schools in any county, but no such applications are expected in nine counties.

Dr. David W. Zimmerman, assistant State superintendent of schools, listed the segregated counties Thursday as Caroline, Dorchester, Kent, Queen Annes, Somerset, Wicomico and Worchester on the Eastern Shore and Calvert and St. Marys in Southern Maryland.

One county — Garrett — has no Negro students.

The other 13 counties and Baltimore City have integrated their schools in whole or in part since the Supreme Court ruled public school segregation unconstitutional in 1954.

Zimmerman said he is "quite pleased" with the progress of desegregation in Maryland. "A lot of progress in Maryland is due to the fact it has been done quietly. We haven't gone out and flaunted about the fact we are moving," he said.

Several counties have adopted "stair-step" plans for integration. Dorchester County started from the 12th grade down, while Anne Arundel, Charles, Dorchester, Harford, Howard and Talbot began with the first grade and add one each year.

Allegany County has completed desegregation of its schools and more than half the Negroes in Frederick County will attend desegregated schools this fall, Zimmerman said.

## Golfer Struck By Ball Sues

SALISBURY (AP) — A golfer who claims he was injured when struck by a ball two years ago has filed a $10,000 damage suit in Wicomico County Circuit Court.

The suit was filed by Francis L. Hayman of Princess Anne, who said he was hit in the head by a golf ball driven from the ninth tee of the Green Hill Yacht and Country Club. The blow caused a large lump to form and afflicted him with dizziness, headaches, pain and loss of powers of concentration, the suit charged.

Named defendant was Harry W. Clark, co-owner of a Salisbury dairy.

## Hotelman To Hawaii

WHITE SULPHUR SPRINGS, W. Va. (AP) — Richard E. Holtzman, resident manager of the Greenbrier here for the past five years, has been named general manager of Sheraton hotels in Hawaii.

Holtzman will take over his new duties Sept. 10.

Sheraton Corp. of America hotels in Hawaii include the Royal Hawaiian, Moana, Surf Rider, Princess Kaiulani and the new Royal Manor.

Holtzman is president of the Southern Hotel Assn

## Damage To State Yacht Only $500

CHESAPEAKE CITY, Md. (AP) — Damage to state yacht Sea Level apparently won't cost more than $500 to repair.

That was the estimate of insurance adjustors who got a look Thursday at the underside of the sleek 118-foot yacht which was involved in an embarrassing tangle with a 20-foot logging chain and cable.

The Sea Level, damaged while backing away from a dock at Charlestown in Cecil County during an inspection cruise for 16 legislators, went into dry dock here.

An inspection showed no damage to the blue and white vessel's hull or driveshafts. Repair work needed: Two new propellers and some new paint.

The lawmakers, members of the Legislative Council, returned home by automobile when the cruise was halted by the mishap.

**...the most modern way to paint walls**

$6.39 GALLON

In just a few hours you can add years of beauty to your walls with Super Kem-Tone*, the miracle latex wall paint.

More people use Super Kem-Tone than any other wall paint because it's so easy to put on ... so easy to care for. Beautiful colors, dries fast and it's guaranteed washable.

You'll be so pleased with the professional-looking results when you use Super Kem-Tone ... the deluxe wall paint.

**UNITED MAINTENANCE & SUPPLY CO.**
54 Bedford Street
Phone PA 4-7171

We Don't Have Self-Service
But We Do Have
MONEY TO LOAN

**The First National Bank And Trust Company**
member F. D. I. C.

KITCHEN-PROVED IN THOUSANDS OF HOMES
NOW IT'S **GUARANTEED** FROST-PROOF!

Model FPI-13T-60

**1960 FRIGIDAIRE**
**FROST-PROOF 13.1 cu. ft. IMPERIAL 2-DOOR**

**Frigidaire didn't stop at automatic defrosting!** They designed the revolutionary Frost-Proof system to stop frost before it could form! No frost means no defrosting of any kind, ever! No frost to jam ice trays or food packages. No frost to hide labels . . . or drip on floors. And this is the finest Frost-Proof top-freezer model Frigidaire has to offer!

ONLY $10 DOWN

**Look at these Convenience "Extras"**

- 96 lb. Frost-Proof Top-Freezer
- New Flowing Cold Meat Tender keeps most meat fresh up to 7 days
- New Whisper-Quiet Roll-To-You Shelves
- Door Storage Space Galore
- Flip-Quick Ice Ejector shucks and stores 80 cubes in Instant Server
- New Magnetic Doors seal air-tight all around

**Plus—New "Sculptured Sheer Look"**

FRIGIDAIRE ADVANCED APPLIANCES . . . DESIGNED WITH YOU IN MIND
Product of General Motors

**YOUR POTOMAC EDISON COMPANY STORES**
Cumberland — Frostburg — Lonaconing — Hyndman

**YOUR POTOMAC LIGHT & POWER CO. STORES**
Keyser — Romney — Piedmont — Moorefield — Petersburg

ENJOY FOODKEEPING WITHOUT FROST . . . AND FEEL LIKE A QUEEN!

*for best dressed school girls*

**Fall Forecast:** *high front moving in*

*Styles that illustrate the new fashion news beautifully! A rising trend toward the campus look. LEATHERS in brown, black, red, grey, tan, green. SUEDES in black, grey, rust, green, beige, red. SADDLES in black-n-white. SIZES 4 to 10 . . . AAA to C.*

**3.99 · 4.99**
*others 2.99 to 5.99*

You get so much MORE at NOBIL'S
135 BALTIMORE ST.

157 Baltimore St. PA 2-3700

**WARDS**

**3 great nylon buys**

FULLY GUARANTEED!

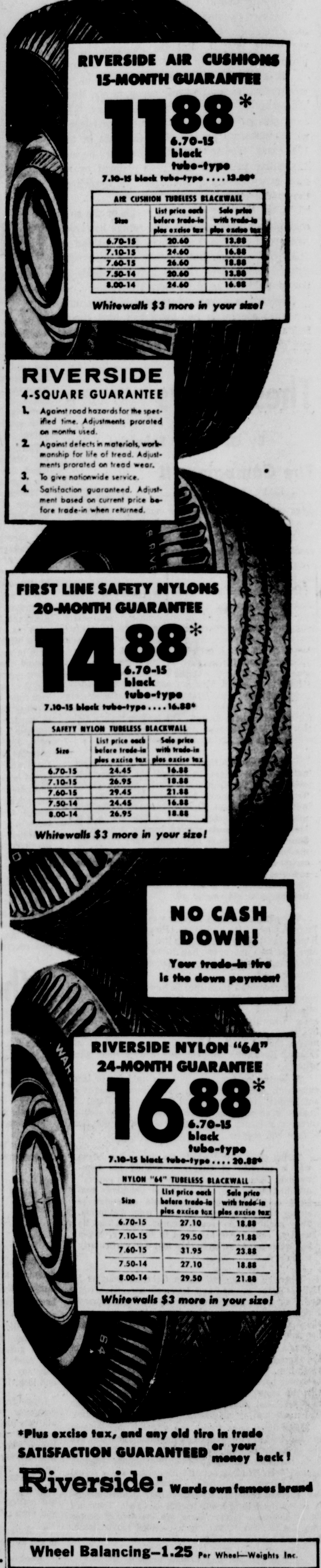

**RIVERSIDE AIR CUSHIONS**
**15-MONTH GUARANTEE**

**11.88*** 6.70-15 black tube-type
7.10-15 black tube-type . . . . 13.88*

| AIR CUSHION TUBELESS BLACKWALL | | |
|---|---|---|
| Size | List price each before trade-in plus excise tax | Sale price with trade-in plus excise tax |
| 6.70-15 | 20.60 | 13.88 |
| 7.10-15 | 24.60 | 16.88 |
| 7.60-15 | 26.60 | 18.88 |
| 7.50-14 | 20.60 | 13.88 |
| 8.00-14 | 24.60 | 16.88 |

*Whitewalls $3 more in your size!*

**RIVERSIDE**
**4-SQUARE GUARANTEE**

1. Against road hazards for the specified time. Adjustments prorated on months used.
2. Against defects in materials, workmanship for life of tread. Adjustments prorated on tread wear.
3. To give nationwide service.
4. Satisfaction guaranteed. Adjustment based on current price before trade-in when returned.

**FIRST LINE SAFETY NYLONS**
**20-MONTH GUARANTEE**

**14.88*** 6.70-15 black tube-type
7.10-15 black tube-type . . . . 16.88*

| SAFETY NYLON TUBELESS BLACKWALL | | |
|---|---|---|
| Size | List price each before trade-in plus excise tax | Sale price with trade-in plus excise tax |
| 6.70-15 | 24.45 | 16.88 |
| 7.10-15 | 26.95 | 18.88 |
| 7.60-15 | 29.45 | 21.88 |
| 7.50-14 | 24.45 | 16.88 |
| 8.00-14 | 26.95 | 18.88 |

*Whitewalls $3 more in your size!*

**NO CASH DOWN!**
Your trade-in tire is the down payment

**RIVERSIDE NYLON "64"**
**24-MONTH GUARANTEE**

**16.88*** 6.70-15 black tube-type
7.10-15 black tube-type . . . . 20.88*

| NYLON "64" TUBELESS BLACKWALL | | |
|---|---|---|
| Size | List price each before trade-in plus excise tax | Sale price with trade-in plus excise tax |
| 6.70-15 | 27.10 | 18.88 |
| 7.10-15 | 29.50 | 21.88 |
| 7.60-15 | 31.95 | 23.88 |
| 7.50-14 | 27.10 | 18.88 |
| 8.00-14 | 29.50 | 21.88 |

*Whitewalls $3 more in your size!*

*Plus excise tax, and any old tire in trade
SATISFACTION GUARANTEED or your money back!

**Riverside:** Wards own famous brand

Wheel Balancing—1.25 Per Wheel—Weights Inc.

# Gov. Lawrence Is Speaker At Homecoming

## Garrett, Pa. Lists Three-Day Event

GARRETT, Pa. — Gov. David Lawrence will be the speaker at the annual Oldtimers Homecoming ceremonies in Garrett, southern Somerset County. This small village on the west slope of the Alleghany Mountains was a onetime prosperous coal mining center.

The governor's visit will mark the opening of the weekend activities sponsored by Capt. Will Judy, Chicago publisher and a Garrett native son.

All persons in the area who are 75 years or older are his special guests at the noonday luncheon Saturday, September 3, at which the state's chief executive will be the speaker and guest of honor. Various other activities mark the three days celebration through Labor Day.

Contests will include horseshoe pitching, tug-of-war, baseball and other events. The social program includes teas, coffee-klatches, street dancing, etc.

A pet show, special church services, prizes for the best lawns and home improvements, a beauty contest to select "Miss Garrett of 1960" and numerous other events are scheduled on the Saturday, Sunday and Monday programs.

For Sale: A. B. C. Wringer Type Washer—OV 9-9148.
Adv.—N-T-Aug. 26.

**Chrysler**

| | |
|---|---|
| '59 Jeep 4 WD | $1895 |
| '57 Dodge V8 2-Dr. | $1125 |
| '56 Pontiac 4-Dr S/S | $ 795 |
| '55 Dodge 2-Dr. H'Top, AT | $ 995 |
| '54 Pontiac 4-Dr S/S | $ 595 |
| '52 Ford 4-Dr S/S | $ 350 |
| '50 Pontiac 4-Dr. S/S | $ 195 |

OV 9-9292 Frostburg
Potomac Motors
North Water Street — Frostburg
Hillman — Sunbeam
**Plymouth**

**Dudley's Markets**
ECKHART — 110 BOWERY ST.
OV 9-5202 — OV 9-9227
Friday-Saturday Specials

**Chicken**

| | |
|---|---|
| Thighs & Legs ... lb. | 59c |
| Breasts ... lb. | 69c |
| Robin Hood or Daniel Webster Flour ... 25 lb. bag | $1.98 |
| Dutch Cleanser ... 2 14-oz. cans | 29c |
| Longhorn Cheese ... lb. | 49c |
| Sky Flake Wafers ... lb. | 29c |
| Bobbie Pins 2 25c packs | 39c |
| Mr. Clean Quart Bottle | 59c |
| Morrell Snack 12-oz. Can | 39c |
| Nescafe 6-oz. Jar | 99c |

PROMOTED—Ronald "Rich" Lowery, son of Mr. and Mrs. Roy Lowery of Ellerslie, has been promoted to assistant manager of G. C. Murphy Co. at South Charleston, W. Va. He is a graduate of Mt. Savage High School, Class of 1958, and started to work in the Murphy Co. store at Cumberland September 12, 1958. He was later transferred to Piedmont, W Va. and then to South Charleston. His wife is the former Miss Dorothy Winebrenner of Mt. Savage.

# Barton Scouts Hold Outing

BARTON — Instead of having their regular meeting, Barton Girl Scouts, Troop No. 63, had an outing at the Celanese Pool on a recent evening. Scouts attending were, Hilda Morgan, Ruth Morgan, Dottie Neilson, Colette Dodds, Karen Green, Sharon Jay Kyle, Carol Mason, Nancy McCutcheon, Margaret Schramm, Marie Clark, Carol Langham, Carol Ann Penman, Ann Lamberson, Linda Struck, Carol Struck, Elizabeth Timney, Marilyn Todd, Joyce Wilson, Linda Dee Clark, Lorraine Clark, Susan Clark, Wendy Clark Roberta Keyes, Kitty O'Rourke, Pamelia Steele.

Transportation was provided by Mrs. Inez Andrews, troop leader, Mrs. Mason, Mrs. June Clark, Mrs. Lois Clark, Clarence Neilson and David Clark Jr.

Others attending included Mrs. Beryl Clark, Mrs. Shirley Neilson, Mrs. Dodds, Mrs. Struck, Mary Jane Clark, Bonnie Green, Charles Andrews, Edward Bailey.

The troop left the IOOF Hall at 5 p. m. and returned at 9:30 p. m. There will be a troop committee meeting at the home of Mrs. Inez Andrews on Friday, August 26 at 7 p. m.

The Girl Scouts will hold their next meeting at the IOOF Hall on Monday March 29 at 6 p. m.

### Visit Park

FROSTBURG—Approximately 38 members of the Braddock Playground Association and the Teen Club visited Kennywood Amusement Park Tuesday. A picnic lunch was served.

GENUINE GOVT. SURPLUS
Bot Out from the U. S. Government
ARMY CHINO SHIRTS ... 87c
Surplus FATIGUE JACKETS ... $1.17
Surplus FIELD JACKETS ... $3.47
**Army & Navy Discount Stores**
75 E. Main St., Frostburg
69 Armstrong St., Keyser

# Better Medical Care Plans Urged By W.Va. Physician

WHITE SULPHUR SPRINGS, W. Va. (UPI)—Improvement of medical care plans is a responsibility to which members of the West Virginia Medical Association should give more attention, its retiring president said Wednesday night.

Dr. J. C. Huffman, addressing the first session of the organization's House of Delegates on the eve of the formal opening of the doctors' 93rd annual meeting, said physicians have a duty to "better guide their patients in this direction rather than see them succumb to the evils of socialistic government control."

"Call the various plans what you will — closed panel, third party, prepaid medical care, or prepaid comprehensive medical care — the fact remains that they are here to stay," Huffman asserted.

"WE...should assume our responsibilities in guiding all third parties in the procurement of quality medical care at reasonable costs."

Huffman, in the first major address of the meeting which runs through Saturday, repeated earlier published criticism of some doctors who he said charge excessive fees and tarnish the entire profession's reputation.

"It is these few members of our profession who are inviting government and third party interference and unfavorable publicity for the entire profession," he said.

The Buckhannon physician noted that the American Medical Association had launched a program to study medical costs. He called this a step in the right direction.

"But I maintain that we physicians must accept this responsibility at the local level, since it is here that the complaints, misunderstandings and misinformation come into being," he said. "The patient should know not only what the physician will charge him, but what the community and the profession consider a fair fee for the services he is to receive."

Regarding pending federal legislation on broader use of medical care plans, Huffman declared that physicians have to "become leaders and not followers."

He also said doctors must enter more into political activities "before it is too late and we find ourselves completely subdued by those who are in favor of government control of medicine."

Huffman also said there is a shortage of qualified doctors in the state and the situation would become worse in future years if greater incentive is not offered to induce youths to enter the profession and unless a better environment is presented to keep young doctors in the state.

He said that in 1957 West Virginia had a ratio of 87 physicians per 100,000 population — 39 below the national average. He estimated that at this rate, by 1970, the ratio will drop to 75 doctors per 100,000.

# Barton Personals

Miss Rita Amann, Westernport, is visiting Mr. and Mrs. Joseph Miller for a few weeks.

Charles Smith of Indiana, is spending some time with his son-in-law and daughter, Mr. and Mrs. Robert Elliot.

Mr. and Mrs. Floyd Gattens and children Gary and Kitty returned home after vacationing in Canada.

Mrs. D. P. Donahue of California is spending a few weeks with Mr. and Mrs. James Gattens Sr.

Mr. and Mrs. Charles Warnick and son Charles Jr., Baltimore, Mrs. Gilbert Winter and children, Frostburg, visited Mr. and Mrs. Francis Mowbray.

Mrs. Margaret Athey, Clarksburg, W. Va., Mrs. Calvin Stickley and son Casey, Fairmont and Eugene Athey of Columbus, Ohio, visited Mr. and Mrs. Thomas Mowbray.

Mrs. Phoebe Schramm and daughter Miss Elizabeth Schramm of Aliquippa, Pa., visited at the home of Miss Madaline Schramm.

# Mrs. Ralph Wiland Honored By Family

GRANTSVILLE — A birthday party was given in honor of Mrs. Ralph Wiland, Grantsville, by her husband and children on the lawn of their home Sunday.

Guests attending were Mr. and Mrs. James Wiland and children Barbara, Billy and Ivan, Cresaptown; Mr. and Mrs. Paul Wiland and children Dean, Juanita, Debbie, Helen, David and Richie, Frostburg; Mrs. Arlie Rounds and children Marie, Annie, Elmer, Diana, Arlie Jr., Dennis and Terry Lee, Norman R. Wiland, Miss Helen Wiland, Mr. Roger Wiland, Miss Helen Wiland, Mr. Roger Wiland and Miss Helen Wiland Bittinger, Grantsville.

Mr. and Mrs. David Wampler and daughter Wilma Jean, Eckhart; Mr. and Mrs. Alf Broadwater, Miss Zella Broadwater, Clarence Clark, James Stephens, Mr. and Mrs. Lee Broadwater, Mr. and Mrs. Harry Broadwater and daughter Sharon, Miss Shirley Warnick, Mr. and Mrs. Ira Broadwater and children Willard and Tommy, Grantsville.

Mr. and Mrs. Russell Smith and Carol Ann Wiland; Mrs. Gertrude Broadwater, and Mrs. Virginia Broadwater, Barton.

### Exchange Student Visits Relatives

BARTON—Miss Margaret Tenant, California, spent some time with her aunt and uncle, Mr. and Mrs. Ben Mowbray.

Miss Tenant is an exchange student to Germany and was enroute to New York where she embarked for Germany. She was accompanied to New York by Miss Eleanor Mowbray, Washington.

GRADUATES—Paul W. Hetz, chief aviation electrician's mate in the United States Navy, has graduated from the Naval Air Training Command's Chief Petty Officer Leadership School at Pensacola, Fla. He is a son of Mrs. Laura E. Walter, 124 McCulloh Street, Frostburg, and husband of the former Miss Mabel L. Eichhorn of Frostburg.

### Leaves Hospital

WESTERNPORT — Miss Bella Tonry, Hammond Street, is home from Memorial Hospital, Cumberland, where she was a patient for observation.

# West Virginia Publishes Colorful Brochure To Publicize Attractions

CHARLESTON, W. Va. (UPI)—A colorful new brochure highlighting the attractions of West Virginia was unveiled at a luncheon here Friday sponsored by the State Federation of Women's Club.

The organization hopes to sell some 250,000 of the 40-page, 8½-by-11 inch booklets to organizations and individuals interested in promoting the beauties of the Mountain State.

It's also hoped that distribution of the brochure to individuals and organizations throughout the country will help off-set some of the bad publicity suffered recently by West Virginia due to its economic problems.

In fact, Gov. Cecil H. Underwood, a speaker at the luncheon, said he plans to send a copy to NBC-TV newsman David Brankley, who was somewhat critical of West Virginia in a tour of the state earlier this year. Another copy will go to Roul Tunley, author of a Saturday Evening Post article highly critical of the state.

"I don't want Mr. Brinkley to spend the rest of his life uninformed about the scenic spots and outstanding tourist facilities available in West Virginia," Underwood said.

The brochures cost $1.10 and may be purchased from any local Women's Club or from Mrs. E. K. Stevens, P. O. Box 2804, Charleston 30, W. Va. She is chairman of a committee representing the federation.

Several organizations represented at the luncheon disclosed plans to distribute the booklet around the state, as well as other states.

It also will be sent to all the major hotels in Europe by the Greenbrier resort at White Sulphur Springs.

The brochure features many color photographs, a number of them taken by Dave Cruise, photographer for the State Industrial & Publicity Commission.

### Plan Reunion

KEYSER — The Llewellyn and Collins reunion will be held Sunday, August 28 at Constitution Park, Cumberland, in Grove One. Dinner will be at 12:30.

NOTICE — Due to employee vacations, the Route 40 Auction will not be held Saturday. Resumes September 3.
Adv. N-T Aug. 26

Morton Chevrolet
Chevrolet & Oldsmobile
Ph. OV 9-6655 Frostburg

Hafer FURNITURE
25 EAST MAIN STREET
FROSTBURG TEL. OV 9-8865

NOTICE
WE WILL CLOSE 6 P.M. SATURDAYS DURING June-July-August
OPEN EVENINGS BY APPOINTMENT

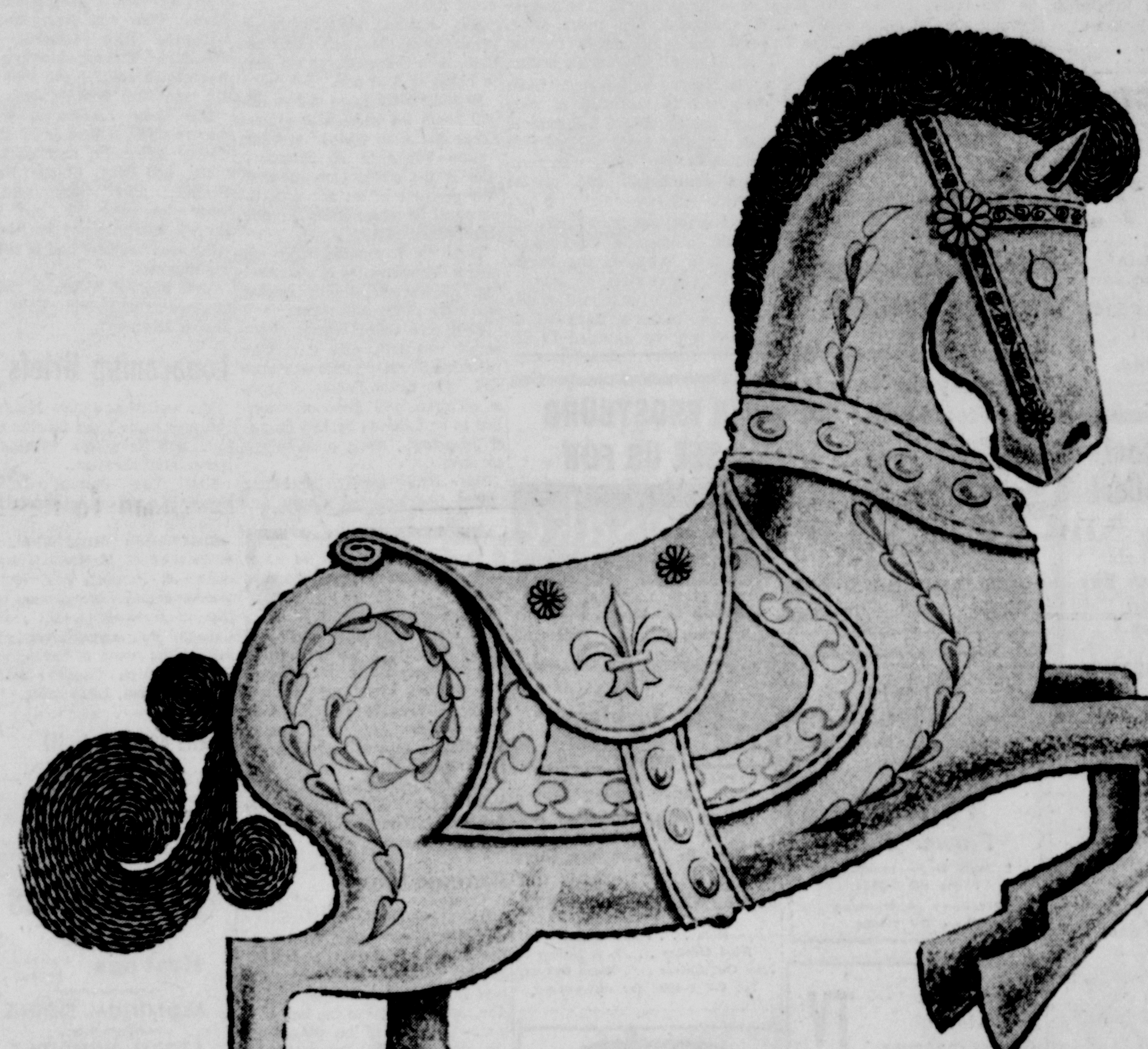

Not a shop! Not a nook! Not a cranny! We are about to open (August 26th) a whole world of cracker barrel sportswear, specially culled to please people who do not wish to look odd, just individual. We believe it well might be a haven for young ladies about to leave for campus, but we also think that 'girl fridays', secretaries, business women, Tri-state wives, country-club ers, picnicers, vacationists, deck-strollers and artists with taste will find no better place in this or any other city to find casual clothes for the individualist.

carrousel
of Paisley Court, Frostburg, Maryland

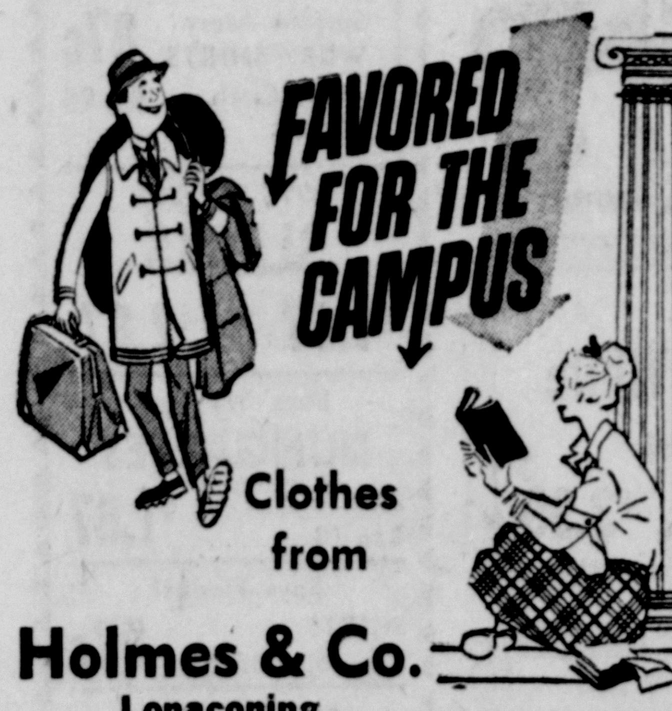


Clothes from
Holmes & Co.
Lonaconing

NOW! THE TIRE THAT DOESN'T GET TIRED!
U.S. ROYAL "LOW PROFILE" TIRES
Safe-Way... Too much flexing wears out people and tires. The new "Low Profile" tire shape flexes less, reduces heat buildup, increases mileage.
EASY TERMS
Reduced to 2 for $29.90
6.70-15 TUBED TYPE BLACKWALL
WHITEWALL . . . 2 FOR $40.90
"Low Profile" is United States Rubber Company's trade-mark for its lower, wider shape tire.
*Tyrex is a collective trade-mark of Tyrex, Inc.

Hawkinson Tread Service
Fred B. Glotfelty, Prop.
134 Third Street — Oakland, Maryland

# Work Starts On Library At Keyser PSC

KEYSER—The groundbreaking ceremony for the library at Potomac State College was held Thursday morning on the campus.

President E. E. Church "broke the ground" with the golden shovel donated by the City of Keyser. Taking part in the ceremony were J. W. Kessel, of the state legislature; Mayor Richard Romig; Paul F. Iverson of the Math department; Walter H. Boone, of the Science department; J. Kenna Burke, Science department; David G. Nuzum, English department; and Mrs. Thelma O'Connor, assistant librarian. Absent were Miss Mary Shipper, librarian; James Swadley of the board of directors of the W. Va. University; and Dean K. S. McKee, dean of the college.

This is a $325,000 project expected to be completed April 30, 1961. Work was started Thursday by V. P. Stickley who is in charge of site preparation. General contractor is Baker and Coombs Co. of Morgantown. Superintendent of construction is Jack Loor of Morgantown.

## Little Leaguers To See Orioles

MT. SAVAGE—Members of the Little League Team and a group of adults will go to Baltimore, September 3 to see a major league game between the Orioles and the Yankees. Several social events have been held recently to raise money for this trip. The buses will leave Saturday at 8 a.m.

For Sale—Rent—House and small farm. Apply Lewis E. Connor, Parkersburg Road, Eckhart. Adv.—N-T-Aug. 26-27.

FISH FRY
or Shrimp
Every FRIDAY 4 to 7 P.M.
Fish, Slaw
French Fries
Rolls & Coffee
75¢
ALL YOU CAN EAT
Home Delivery — HO 3-2470
American Legion Home
Midland, Md.

School Supplies!
Book Satchels
Lunch Kits
Pencil Boxes
Hill's Newsstand
26 W. MAIN FROSTBURG

USED CARS
59 Hillman Minx
60 Willys Jeep Station Wagon—Like New
57 Dodge 8 Cyl. Panel
55 Dodge ½ Ton, 6 Cyl., Panel
48 Ford School Bus Good Condition, 1 Owner
55 Ford Tractor With Backhoe and Loader
Heiskell Motors
OV 9-9971 Frostburg

## Wehrle Girls Do Water Ballet At Deep Creek

Miss Beth Wehrle, Pittsburgh college student and Miss Carol Wehrle, Pittsburgh teacher, are shown in preparation for their routine on slalom skis in the Ski Show to be held off the shores of Deep Creek Lake State Park on Sunday. The affair is part of a boat parade and ski show being sponsored by the Deep Creek Lake-Garrett County Promotion Council, Mountain Top Chamber of Commerce and the Deep Creek Ski Club.

# Boat Parade, Ski Show Attractions At Deep Creek Lake Sunday Afternoon

"Cruising Down The River" will be the theme of the 1960 Boat Parade and Ski Show which will be held at Deep Creek Lake on Sunday.

Sponsors of the day's activities will be the Deep Creek Lake-Garrett County Promotion Council, the Mountain Top Chamber of Commerce, and the Deep Creek Ski Club.

Aza Stanton, Oakland, grand marshal, will kick off the parade at 1:30 p.m. from Deep Creek Lodge in McHenry. The convoy of watercraft will move southward along the shores fronting U.S. Route 219 to Glendale bridge.

The parade will feature floats decorated to the tune of song titles, unusual boats, a display of 1960 outboard boats decked with bathing beauties along with numerous commercial and private entries.

High school and town bands will provide a musical background from their seats on the barge-type Riviera cruisers.

Judges will be stationed on the porch of Thayer's Barn where trophies will be awarded to the first, second and third best decorated floats.

Bill Hoffman of Pittsburgh, president of the Deep Creek Ski Club, is in charge of the ski show to begin at 3:30 p.m.

Bathing beauties on slalom skis will begin the show with a Deep Creek Ski Club banner greeting.

Gale Townsend of Frostburg, who is the oldest club member, will perform in an act with the youngest member, Ricky Ringler, Greensburg, Pa.

Then the 73-year-old skier will give a demonstration of water skiing. Clown acts, skiers' salutes, and trick skiing will follow.

Beth and Carol Wherle, Pittsburgh residents, will give their rendition of water ballet on slalom skis. The Water Babies, a group of children, will give an exhibition to be followed by Bob Barron of Johnstown, doing turn-arounds on skis.

The Paul family, including Cathy, Chuckie, and Chuck Sr., will ski backwards. A six-man pyramid followed by two groups of three-man pyramids on water skis will be performed by mixed skiers.

Sonny Fortney, featured skier from Luke, will lead a brigade of skiers through a prescribed slalom course. He will also lead the jumpers over the ski jump to be followed by Bill Hoffman, club president, and Bob Barron. Mr. Barron also will demonstrate shoe skiing.

If water conditions are favorable, Sonny Fortney will climax the performance with barefoot skiing.

## Arrange Dinner

BARTON—The Ladies Auxiliary to Barton Hose Company No. 1, made plans at a recent meeting to hold a dinner August 31, in the new fire hall, for members only. The ladies will go to the hall at 1 p.m. Games will be played in the afternoon and dinner will be served at 5 p.m.

Hunting License Now Available
State-Wide — $5.25
Allegany Co — $1.75
Non-Resident — $20.00
Special Deer Stamp
Firearms — $2.00
Special Deer Stamp
Bow & Arrow — $3.00
LEMMERT'S
PAINT AND HARDWARE
E. MAIN FROSTBURG

Flowers
For All Occasions
Birthday — Anniversaries
For Shut-ins
PHILLIPS
Flower Shop
E. Main St. — Lonaconing
Phone HO 3-3131
Broadway — Frostburg
Phone OV 9-9564

Dumont
Hoffman
Westinghouse
TV
FROSTBURG TV
SALES & SERVICE
YOUR WESTINGHOUSE DEALER
OV 9-9925 FROSTBURG

IN FROSTBURG SEE US FOR
Keepsake
DEAN'S JEWELRY
11 W. MAIN FROSTBURG

The Parklane
NOW
Open Daily
5 P. M. till 9
12 P.M. to 3 A.M. Wk Days
Fri., Sat. . . . 5 P.M. till?
Sunday 12 Noon till 7 P.M.
Ham . . . Potato Salad
Fried Chicken . . . F. F. Shrimp
Take Out Orders . . . Home Delivery
Tel. OV 9-6394 for reservations

WHERE YOU GET THE BEST FOR LESS!
BUILDERS' HEADQUARTERS
SLEEMAN'S
OV 9-8818 FROSTBURG

Palace Theatre
Fri. - Sat. - Sun.
Mon. - Tues.
Two Showings—7-9:15 p. m.
WALT DISNEY'S Pollyanna
Jane Wyman - Richard Egan

BOY'S
Polished Cotton
SLACKS
3 - 7 $2.98
8 - 14 $3.98
Colors: Olive - Antelope - Gold
Navy - Charcoal - Black
WE GIVE S&H GREEN STAMPS
KIDDIE TOWNE
A SPECIALTY SHOP FOR CHILDREN
9 EAST MAIN

MERCURY
COMET
SALES - SERVICE
McFARLAND MOTORS
OV 9-6671 FROSTBURG

# Kindergarten PTA Reviews Study Program

KEYSER — The Pre-School Parent-Teacher Association of Keyser Kindergarten held its meeting Tuesday at Grace Methodist Church with Mrs. Barbara Athey, president, presiding.

Mrs. John Droppleman and Mrs. Robert Wilson, teachers, presented the study program for the year. Six areas will be covered: Family, Farm, Indians, Christmas Activities, Children of Other Lands, and Community Helpers.

While not under the Board of Education the classes will use the same schedule as the schools in Mineral County. Registration will be held on September 2 and parents must present innoculation papers plus a $2 Pilot Insurance fee, or a letter from the family doctor verifying the vaccinations. Classes will begin on September 6.

Tuition will be due on the third Wednesday of each month to cover the following month.

The following committees were appointed by Mrs. Athey: Mrs. Donald Kiser, PTA magazine; Mrs. Allan Paine, publications; Mrs. Howard L. Mangold, publicity; Mrs. Edgell Grayson, hospitality; Mrs. John R. Panner, refreshments, and Mrs. J. D. Corbin, membership.

The organization will hold its meetings the third Thursday of each month in the parlor of Grace Methodist Church at 7:30 p. m.

## Barton Personals

Mr. and Mrs. Parker Wilkinson, Akron, Ohio and Rev. Kenneth Wilkinson, Rices Landing, Pa., and Miss Eleanor Mowbray of Washington spent some time with Mr. and Mrs. Ben Mowbray.

Miss Anne Lashbaugh, a former resident of here is ill at the County Infirmary, Cumberland.

Mr. and Mrs. Claude Parks, Pontiac, Mich., are spending some time with Mr. and Mrs. Forrest Mowbray and are visiting other relatives here and at nearby communities.

Mrs. Howard Wilkes is visiting Mr. and Mrs. Harold Wills, McMullen Highway.

## Lonaconing Briefs

Mr. and Mrs. James Hotchkiss returned home from Atlantic City, N.J., and New York where they spent their vacation.

Mrs. Mae Barnes, Jackson street, is a patient in Miners Hospital, Frostburg.

Miss Judith Ann Moffatt, student nurse at Memorial Hospital School of Nursing, has returned after spending her vacation on a trip to Washington, D.C., Falls Church, Va., and Chevley, Md., and at the home of her parents, Mr. and Mrs. Charles Moffatt, Jackson Street, Lonaconing.

## Dean McKee Is Ill

KEYSER—Dean K. S. McKee, of the faculty of Potomac State College is a patient in Potomac Valley Hospital.

## Sorority Meets

KEYSER — The regular meeting of Tau Phi Lambda Sorority was held Wednesday evening at the home of Mrs. Maureen Marsh, in the form of a toy party.

Special guests were Mrs. Vera Roland and Mrs. Dorothy Wilson. Following the meeting refreshments were served.

# Keyser Council Adopts Levy; Sets Tax Rate

KEYSER — Mayor Richard E. Romig and Council have adopted the current city levy as approved by the state tax commissioner.

The taxable property in the city is valued at $11,014,280 and, according to tax percentages, Keyser should receive $59,681. However a five per cent deduction for discrepancies was made, leaving $56,697.

There are three property classes of which taxes are based on a percentage of each $100. The percentages are: Class I, 18½; Class II, 37 and Class IV, 74.

Class I — Personal property valued at $1,937,120 nets $3,584 in taxes; public utility valued at $79,400 nets $147.

Class II — Real estate (residential) valued at $2,873,750 is to net $10,633.

Class IV — Real estate (business), valued at $2,286,520, is set at $16,920; personal property, (rented, leased, etc.) valued at $8,012,390 and should net $14,936; public utility, valued at $1,810,100 nets $13,461.

Council also voted to install a street light at the corner of Arnold and E Streets.

A building permit was approved for Emerson-Pyrne to build two pre-engineered steel buildings with an estimated value of $52,000.

The city will purchase a tractor equipped with a backhoe and a payloader for $5,980. The machine will be used on sewer and street construction work.

Signs which will denote major traffic changes on local streets have failed to arrive, according to C. F. Rice, city clerk. Recently several streets were made one-way and as yet the order has not been enforced due to the lack of signs.

The signs were ordered from the West Virginia State Penitentiary at Moundsville and have reportedly been shipped by truck. Rice speculated that they are tied up someplace en route.

As soon as the signs arrive and can be erected, the order will go into effect. Water Street will be one-way south from Armstrong to Newton Streets. Main Street will be one-way north from Newton to Armstrong Street. Lincoln Street will be opened to two-way traffic. Cliff Street from Water to Main will be one-way.

# Hardy County Announces House, Garden Tour Plans

MOOREFIELD — The seventh annual House and Garden Tour will be held September 24 and 25.

The library board, which has staged the tour the past six years in order to pay off its building debt, voted not to ask home owners to participate again next year. While not all the homes shown have been opened every year, it was felt that a few carry the burden and responsibility of the undertaking and that continuing year after year could become an imposition. The board did not rule out the possibility that the tour might be revived, perhaps in 1963, West Virginia's centennial year, but the decision was definite that there will be no tour next year.

For West Virginians as well as Marylanders, Virginians, tourists from the District of Columbia and others, this will be their last chance to see these old and historic homes, some of the most attractive and interesting in the state.

New on the list this year will be Hickory Hill, which was open to the public the first year of the tour, but has not been shown since. One of the oldest brick homes in the Valley, Hickory Hill, on the sharp curve of Highway 220, between Moorefield and Petersburg, is also one of the most beautiful, set on its wide lawn in the midst of old trees against a backdrop view of hills and the winding South Branch. It is owned by Mrs. Carl S. Welton, chairman of the Hardy County Public Library Association, and her daughters, and is presently occupied by Dr. and Mrs. T. P. From.

"Willow Wall," "Mill Island," "The Willows," "Sunset View," the Inskeep place, Mrs. McCoy's home and the china exhibit at Mrs. A. C. McNeill's will again be on the list. As has been the case since the tours started, punch will be served to all visitors at the home of Mrs. H. S. Pownall.

In six years of sponsoring the tours, the library has paid off nearly $3,000 of its building debt and has, quite literally, put Moorefield "on the map." This year's 1960 West Virginia map shows a color photograph taken by David Cruise, of the West Virginia Industrial and Publicity Commission, of the Randolph place, "The Willows," now the C. B. Allen home, showing Mrs. Donald Baker, Mrs. M. H. Maxwell and Mrs. Raymond Sindy grouped on the lawn in the hoop-skirted dresses they wear as tour hostesses.

## D. Of A. Sponsors Bake Sale Benefit

BARTON — Pride of Barton Council No. 77 Daughters of America made plans at a recent meeting to hold a bake sale Saturday, September 3, from 1 to 3 p.m. in the Junior Order Hall. All members are requested to send baked goods.

At this meeting Mrs. Kathleen Hendra picked her refreshment committee for the coming year. Mrs. Stella Magruder is chairman; Mrs. Lola Green, Mrs. Vera Metz, Mrs. Bernetta Clark and Mrs. Jane Mowbray.

For Rent:—3 room first floor apartment — private bath and entrance—heat furnished. OV 9-8220. Adv.—N-T-Aug. 25-26.

Send Them Back-To-School In Shoes From
CONDON'S SHOE STORE
OV 9-8901
20 W. MAIN FROSTBURG

Famous Name Brand
WATCHES
RINGS
DIAMONDS
. . . AT . . .
HOSKEN'S
JEWELRY STORE
22 W. MAIN FROSTBURG

Favorite Back-To-School Styles
LAD 'N LASSIE
CHILDREN'S SPECIALTY SHOP
INFANTS TO AGE 14
PH. OV 9-4780 FROSTBURG
NOW AT 17 BROADWAY

Headquarters For
GULF . . .
GAS — OIL
LUBRICATIONS
Frostburg Auto Co.
"HOUSE OF COURTESY FOR OVER 35 YEARS"

STORM DOORS
PIANO HINGED
Hastings Aluminum Awnings
ALUMINUM SIDING
STORM WINDOWS
as low as $10.95
ARTHUR BOND
Tel. OV 9-8531 Frostburg

R.C.A.-Zenith Television
SALES & SERVICE
ELECTRIC APPLIANCE CO.
Lonaconing's Leading Electrical Center
Tel. HO 3-4421 LONACONING

Open Saturday Nights 'Till 9 P. M.
We Issue Hunting License
WEEK-END SPECIALS!
1ST FLOOR
Kyanize Outside White
White Label Paint
SPECIAL ...... Gallon $3.99
2ND FLOOR
STAIR TREADS
All Rubber – Full "9x18" Size
SPECIAL ......... 3 for 88c
BASEMENT
PEAT MOSS
Large 7 Cubic Ft. Bale
SPECIAL ........ Bale $4.19
PRICHARD'S
THE HARDWARE DEPARTMENT STORE
DIAL OV 9-4658 FROSTBURG, MD.
Built on Confidence ... Growing thru Service

The Army & Navy Discount Stores have the Best Supply at Lowest Prices! Just In Time For School & College
Men's Ivy Style SLACKS . $2.60
Waist sizes 28 to 42. Colors—Black, Tan, Loden Green and Brown.
Men's Regular $6.98 Loafers .. $4.87
Men's Heavy Ribbed White Ribbed Crew Socks
2 color striped top .. 37c pr.
3 pair 97c
CLOSEOUT!
Balance of our men's Imported DRESS SLIPPERS .... $2.00 pr.
You never had such a large assortment of WORK CLOTHES
Heavy Weight DUNGAREES $2.47
Surplus Army WORK SHIRTS 87c
Army Cloth PANTS $2.94
BOYS SCHOOL SLACKS
$1.67 & $2.87
Boys' Western DUNGAREES
Sizes 8 to 18 ........ $1.87
Boys Flannel SHIRTS
Sizes 6 to 16 .... 87c
Boys Reversible JACKETS
Exceptional Values
Sizes 6 to 12 ........ $2.87
½ and More OFF
Balance of our Men's & Boys SPORT SHIRTS
Army & Navy Discount Stores
75 E. Main Street FROSTBURG
69 Armstrong St. KEYSER

Dont Freeze 'em or Fry 'em
DRY CLOTHES Quickly and Gently in Safe, Low Heat

MAYTAG Halo-of-Heat DRYER
$199.95
THE DURST CO.
2 East Main Frostburg

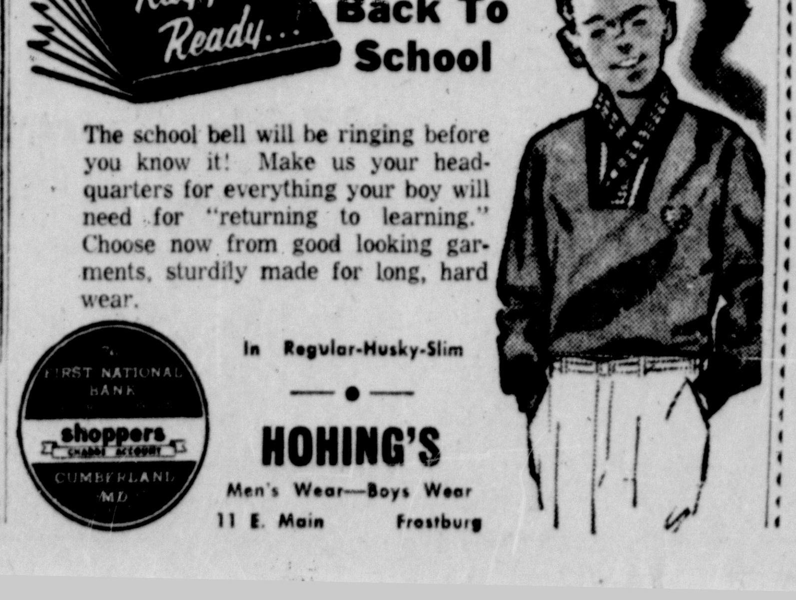

Right Rugged Ready...
BOYS' WEAR For Back To School
The school bell will be ringing before you know it! Make us your headquarters for everything your boy will need for "returning to learning." Choose now from good looking garments, sturdily made for long, hard wear.
In Regular-Husky-Slim
HOHING'S
Men's Wear—Boys Wear
11 E. Main Frostburg

This Is the LOOK of FALL '60
Williams SHOE
Only "3"

SHANNON'S
WE GIVE S&H GREEN STAMPS
20 E. MAIN FROSTBURG

# Hyndman-Londonderry Joint Schools Will Begin Classes On September 7

HYNDMAN, Pa. — The Hyndman Londonderry Joint Schools will open Wednesday, September 7, according to L. G. Keller, supervising principal.

High School will open at 8:30 a.m. and the Elementary schools at 8:45 a.m. Bus schedules will be the same as last year, Mr. Keller noted. School will be in session all day on September 7 and students may purchase lunch tickets the first day with prices the same as last year. Cafeterias will be open the first day of school.

On Tuesday, September 6, there will be an In-Service Training Program for all teachers. This program replaces one day of Institute. The morning meeting will consist of staff and building sessions. The afternoon meeting includes group sessions with two speakers on subjects pertaining to teaching problems.

Mr. Keller said arrangements have been made to post room assignments for all students on the bulletin boards in the several buildings.

**Faculties Assigned**

Faculties announced for the respective buildings include:

Hyndman Primary Building — Miss Mary L. Myers, principal and first grade; Mrs. Martha J. Leese, first grade; Mrs. Anna Maclay, second grade; Mrs. Elizabeth Thomas, second grade; Mrs. Norma Delaney, third grade; and Mrs. Genevieve Porter, third grade.

Londonderry Intermediate Building—H. M. Carpenter—elementary principal, cafeteria manager and experimental science teacher; Mrs. Dorothy D. Miller, fourth grade Section I; Mrs. Erma R. Lees, fourth grade, Section II. Mrs. Mary Frances Kelley, fifth grade, Section I; Mrs. Myra H. Smith, fifth grade, Section II. Mrs. Gertrude F. Shaffer, sixth grade, Section I; Mr. M. B. Sembower, sixth grade, Section II, and Mrs. Martine T. Keller, special education.

Hyndman-Londonderry Junior High School—L. G. Keller, supervising principal; Wade M. Kipp, principal and guidance director; Miss Charlotte Costello, school nurse and home and school visitor; Mrs. Betty V. Holler, school secretary.

Everett C. McVicker, science teacher; Mrs. Miriam F. Kipp, mathematics, biology and health; Miss Edna Mae Shaffer, commercial teacher; Robert A. Miller, social studies.

Miss Harrietta H. White, home economics; Mrs. Verona Harclerode—English and Librarian; Fred P. Porter; geography and driver education; William J. Delaney, mathematic and social studies; William F. May, Spanish and English; John S. Keller, mathematics, science, physical education, basketball and baseball coach.

Mrs. Lillian C. Weber, girls physical education, English; Charles Smith, mathematic and history and faculty manager of athletics; Charles Close, industrial arts and junior varsity coach; Donald Wagner, music supervisor and director of band and chorus; and Thomas Byers, art supervisor and teacher.

The School Calendar is as follows:

September 6 — In Service Training for Teachers Only.

September 7 — School Opens—All Day Session.

November 11 — Institute at Everett, Pa.

November 24 and 25—Thanksgiving Vacation

December 5 — Deer Season

December 22 — School closes for Christmas Vacation — 3:45 P.M.

January 3 — School Re-opens.

March 30 — School closes Easter Vacation — 3:45 P.M.

April 3 — School Re-Opens

May 3 — School Re-Opens

May 30 — Memorial Day

June 2 — School Closes — 3:45 p.m.

## Patrick Nolan Honored On 75th Birthday

LONACONING — Patrick A. Nolan was honored on his seventy-fifth birthday at a family celebration August 21, at Dans Mountain Recreation Center.

Present were Mr. and Mrs. Robert Smith, Mr. and Mrs. Joseph A. Nolan and son, Edward, Mr. and Mrs. Raymond Miller and sons, Raymond and Timothy, Mr. Paul C. Nolan and children, Mary B., Paul and William, Mr. Francis Leo Nolan, Mr. Edward E. Nolan, Mr. and Mrs. William R. Nolan and daughter, Patricia, Mr. and Mrs. Joseph A. Rowan Jr. and children, Timothy and Mary Louise, Mr. and Mrs. Raymond A. Goodwin and children, Robert and Michael.

Mr. Nolan, retired coal miner, is the father of nine children. He and his wife, Mary, reside on Island Street, Lonaconing. He is active in United Mine Workers of America, Local Union No. 2835, as president of the Lonaconing Local Union, and is a member of St. Mary's Catholic Church. He has been retired since 1948 after working over 50 years in the coal mines here.

The Nolan family decided to hold a family reunion in the near future at Dans Mountain State Park. Mrs. Bernadette Smith, Mrs. Delores Miller, Mrs. Mary B. Nolan and Mrs. Helen C. Rowan will be the Reunion Committee to select the date and make the plans for the family gathering.

## Annual Crab Feast Sunday

FROSTBURG—Adolph Via, general chairman of the annual crab feast sponsored jointly by the Arion Band and the fire department, has announced that all arrangements have been completed for the affair which will be held Sunday afternoon at the old Junior Order Park at the south end of Water and Broadway Streets.

Firemen and Arion Band members will begin early Sunday morning to move in chairs and tables for the opening at noon. The crabs will arrive either late Saturday or early Sunday by refrigerated trucks which will stand by all day until all crabs have been sold. Entertainment has also been planned for the patrons at the park.

Via has also announced that patrons who desire crabs to eat at their own homes may pickup packaged crabs at the fire hall, Water Street, anytime after noon. Patrons are asked to come early.

In case of rain, the activities at the park will be moved into the old skating pavillion.

Serving with Via as co-chairmen are Richard Hamill, Arion Band, and Alvin Rankin, fire department.

## State Troopers Are Transferred

CHARLESTON, W. Va. (UPI)—Transfers of five members of the State Police force were announced Tuesday. They include Sgt. D. C. Meek, Sistersville to Morgantown; Cpl. W. B. Snodgrass, Triadelphia to Shinnston; Trooper S. S. Fleck, Shinnston to Moundsville; Trooper J. T. Gribben, Kingwood to Clarksburg, and Trooper D. W. Reed, Clarksburg to Triadelphia.

## Dog Tags On Sale At Frostburg

FROSTBURG — Burza Hanlin, Allegany County dog warden, will be at the City Police station to issue dog licenses Monday from 10 a. m. to 3 p. m. These licenses have been on sale during the months of July and August. After September 1, persons owning or harboring an animal without a license will be subject to a fine for each dog without a license.

Anyone having an animal which they do not want, should bring it to the warden on Monday.

## Keeping Up With Hollywood

### by Louella Parsons

HOLLYWOOD — If I hadn't seen Ingrid Thulin in one of her great movies for Swedish Ingmar Bergman, I'd think Harold Mirisch was inspired by his own deal in telling me that he's signed Ingrid—and "she's the next Garbo with all the appeal of Grace Kelly." That's a big order — but it happens to be true.

Joking aside, I don't blame the Mirisch brother for being excited about getting this fine actress and beauty for his Mirisch Productions. This upcoming firm is acquiring a notable stable of top stars including Dean Martin for three pictures, and Jack Lemmon and Horst Bucchold for two each.

So far no story has been selected for Miss Thulin who won European accolades in "Wild Strawberries," "Magician" and "Link of Life"—but you can bet it will be a biggie.

I get it straight that Lana Turner will return in triumph to the scene of her brightest stardom—MGM, where else? — for "Voice at the Back Door." Lana wouldn't be human if she didn't take a glow of pride in this offer from Aaron Rosenberg. Many people thought her career was on the wane when she and MGM parted company. And this belief was intensified when tragedy struck her such cruel blows.

But the kind fates were not through with Lana. She made "Imitation of Life," a boxoffice hit, for Ross Hunter at U-I followed by "Portrait in Black," another top grosser — and zoom—she's back in the chips again. "Voice at the Back Door" is a drama set in a small town and written by Elizabeth Rusher.

Here's another one of Hollywood's own debutantes making her acting bow. Patricia Sterling, the teenage and really beautiful daughter of Ann Sothern and Bob Sterling, will make her debut in Ann's first TV show of the season. Ann is so proud of her daughter she couldn't resist Tish's pleas to try her acting wings, but Mama Ann says she's enough of the stern parent to make Tish keep right on with her school work at Marymount where she's a top student.

Van Johnson, who is the guest star on Ann's TV show, and his Evie are getting along better than ever, and again I want to compliment Van on changing his mind and coming back to Hollywood.

A great light has gone out on the marquee of Broadway with the passing of Oscar Hammerstein II, who gave the world some of the most beautiful lyrics ever written and certainly the most beautiful Broadway musicals.

He was in Hollywood for some time when the movie version of "Oklahoma" was being filmed and I often saw him and Dorothy, his wife to whom sympathy goes.

This is the second partner Richard Rodgers has lost in death. Larry Hart, years ago, wrote the lyrics to Dick Rodgers' beautiful music.

The team of Rodgers and Hammerstein was a happy one without the friction which so often happens between partners. The songs from their most recent "Sound of Music" are so beautiful.

## Naval Reserve Has Openings

Cdr. Gerard P. Calhoun, commanding officer of Naval Reserve Surface Division 5-9, has announced that the local unit has begun an accelerated recruiting drive in order to meet a new quota of 212 enlisted men.

Cdr. Calhoun said that there are more than 50 billets, or openings, available for men between ages 17 to 26 who wish to fulfill part of their military obligations with the Naval Reserve.

At present, Cdr. Calhoun said, on board strength of the local division is below its quota because men attached to the unit during the high school term last year have departed for active duty.

Men enlisting in the local division can be trained in six ratings, namely: boatswain's mate, radioman, signalman, shipfitter, machinist's mate, and yeoman.

Those interested in enlistment may contact a recruiter at the training division on McKaig's Hill daily from 8 a. m. to 4 p. m. or phone PA 2-0970.

## Rowan And Mason To Attend Meeting

Commissioners John J. Rowan and John T. Mason will attend the meeting today and Saturday at Ocean City of the State Association of County Commissioners.

The meeting scheduled for the board today was held yesterday to allow the two commissioners to go to Ocean City.

Commissioner William A. Wilson will not attend the Ocean City meet because he and his family will be on vacation.

## Scouts Plan Festival

Centerville's Cub Pack 87 and Troop 87, Boy Scouts of America, will hold an outdoor festival at Centerville Methodist Church August 30, starting at 5 p. m. Proceeds will be used to purchase scouting equipment.

## Half-Size Exclusive

by Marian Martin

Forget about alteration problems! Fall's smartest, new blouses are styled to fit half-sizes perfectly at shoulders, bosom, waist. Choose cotton, silk.

Printed Pattern 9351. Half Sizes 14½, 16½, 18½, 20½, 22½, 24½. Size 16½ top style 2½ yards 35-inch; lower 1⅞ yards.

Send **FIFTY CENTS** (coins) for this pattern—add 10 cents for each pattern for first-class mailing. Send to Marian Martin, Cumberland News, Cumberland, Maryland, 39, Pattern Dept., 232 West 18th St., New York 11, N. Y. Print plainly **NAME, ADDRESS with ZONE, SIZE and STYLE NUMBER.**

New! Send now for our 1960 Fall and Winter Pattern Catalog — every page in exciting color! Over 100 styles for all sizes, all occasions plus school . . . 35c

## Rowan Gives Report On Road Program

Commissioner John J. Rowan told the Allegany County Board of Commissioners that he met with officials of the David M. Evans Engineering Company, city, Wednesday concerning plans and specifications for constructing two miles of the Oliver Beltz Road under federal aid.

Rowan said the Evans firm would draw up specifications, cost estimates and other data necessary to obtain approval through the State Roads Commission. The project can be programmed and some of the grading and fill work could be completed during the current construction season, Rowan said.

The work would be done by private contractor. The federal government would provide matching funds for the work.

Rowan also reported that work was started by the County Roads Department on 1.4 miles of the Little Orleans Road Wednesday.

Crusher run stone is being laid six inches deep along the roadway from U. S. Route 40 to the Pennsylvania state line. Three or four inches of asphalt will be laid over the crusher run stone.

Preliminary grading, filling and clearing of right of ways has been previously completed by county forces.

Commissioner William A. Wilson reported on work being done at the Sylvan Retreat property.

A concrete block structure of one-story height which can be used to house two trucks, a workshop for maintenance men at the institution and also space for a slaughter house are included. Cost is estimated at $2,000. The work is being done by county maintenance men.

Wilson said an old building which had been declared a fire hazard was razed and the new structure is replacing the old one.

The workshop is also being used by inmates at the Retreat in therapy treatment.

County Roads Department equipment is being used to excavate for the new structure.

The state fire inspector had recommended that a fire wall be erected between the old frame structure and the Retreat but the cost was such that a new building would be less expensive, Wilson said.

**KEYED UP**

HOLLYWOOD (UPI) — Comedian Jerry Lewis has plenty of hotel room keys but he doesn't know if they'll unlock anything.

Lewis is starring in his own production of "The Bellboy". The 6,000 members of the American Hotel Association voted to send him one key each as a symbol of the industry.

Roads are built through the soggy peat bogs in Holland by digging canals and then filling them with sand solidly packed by huge electric blowers.

## Property Owners Get Requirements For Road Work

Property owners on Orchard Street in LaVale and Golden Avenue at North Branch have been notified by the Allegany County Roads Department of specifications they must meet on these roads to have them included in the county system.

The specifications for both roadways are for 40-foot rights-of-way cleared of any brush or trees, utility poles moved back from the roadway, three inches of crusher run stone and certain grading and curvature of the roadway.

The work must be done at the expense of the property owners. The county takes in new roadways in December but all the preliminary steps must be completed by the end of September.

## Property Transfers

James C. and Louise K. Rice to William H. and Mae W. Kight, property on Cash Valley Road.

Roy W. and Mary E. Shryock to A. Marteene Manges, trustee, property in District 2.

A. Marteene Manges, trustee, to Roy A. and Mary E. Shryock, property in District 2.

Edith G. and William D. Hicks to Jane Lucas Snyder, property in LaVale.

Howard L. and Leona V. Davidson to Daryl A. and Shirley L. Manges, property on Valley Road.

John C. and Gladys Chaney to Orville F. and Rosemary P. Matthies, property on Winchester Road.

Allen L. and Louise V. Cessna to Kenneth J. and Leota B. King, property on Brookfield Avenue.

Elsie M. McDonald to Norman L. and Shirley I. McDonald, property on Pennsylvania Avenue.

Harry D. and Lucille E. Davidson to Nellie M. Nycum, property on Columbia Avenue.

Mary A. Coleman to Mr. and Mrs. Edgar William Shoemaker, property in Frostburg.

Minnie H. Lipscomb to Mr. and Mrs. Bashor A. Cross Sr., property on Central Avenue.

Virgie M. Haines and others to Z & M Motor Line, Inc., property on Mary Street.

Jesse H. and Thelma M. Porter to Marie A. Myers, property in Lonocaning.

Approximately 90 per cent of violets used commercially in the United States are grown in Dutchess county, New York.

## Plane In Area To Make Check For Radiation

The mountains of Western Maryland, nearby West Virginia and Pennsylvania are being checked for radiation together with being measured for the intensity of the earth's magnetic field by an air team based at Cumberland Municipal Airport.

The scientists, flyers and technicians are a team of the U. S. Geological Survey that has been working for the past five years in various sections of the nation.

A. J. Petty, Washington, the party chief, pointed out the DC-3 type plane is equipped with measuring devices and graph recording instruments.

The crew checks radiation from various nuclear reactors in this general area and also measures environmental radiation levels from surface soils and rocks.

The magnetometer in the plane is a device that is being used to measure the total intensity of the earth's magnetic field.

Petty explained that not all of the nation is being checked, but only areas where scientists and geologists feel there is the greatest potential from the standpoint of minerals.

That is, he said, the sections where there are formations which show promise of mineral bearing.

The team, which has D. L. Crist, Washington, as pilot, and V R. Drake, Pensacola, Fla., as co-pilot, has been here five days and anticipates being at the local airport for another week.

The pilot, a veteran Air Force flyer, who has been the pilot for this team for the past five years, described the area being covered in this phase.

Cumberland is a base for a lower part of a block-type segment which has Pittsburgh as its center.

Crist said the lower line of this square runs from Cumberland westward through Morgantown to New Martinville, W. Va., then northerly through Canton, Ohio, and Cleveland, and then eastward to a point in central Pennsylvania, and then southward through the Johnstown section to Cumberland.

The task of the pilot is not an easy one, as he has to keep the plane within 500 feet of the ground.

From the craft is extended a "bomb" which is raised and lowered by cable. Inside the cable is the wiring that takes the impulses back to the recording instruments in the cabin.

The "bomb" contains the detector head for the magnetometer inside the plane.

Radiation is picked up through equipment installed in the belly of the plane.

Crist explained the DC-3 is the best type of craft for this work. The dependable workhorse of airlines and the Air Force overcomes many of the shortcomings of other planes.

The mountains here are not too bad to fly, the pilot added, but he encountered rough going in the Adirondacks and in such areas as Carlsbad, N. M., there are high peaks and deep canyons.

Weather has much to do with the operations of the team. Summers are spent in the more rigorous locations, weatherwise, while the late winter, spring and fall are spent in the south, southwest and west.

Petty heads the team that has George Boyington, Alexandria, Va., technician in charge of the radiation checking equipment; Ralph Shaver, Baltimore, geologist, and Robert Turner, Washington, technician.

They have been over such areas as Dallas, Fort Worth, Atlanta, Los Angeles, New York City-Long Island, San Francisco and Austin, Texas.

Nuclear reactors in this general segment with Pittsburgh as a hub are located at Apollo, Pa., Shippingsport, Pa., in Pittsburgh, and Walt's Mills, west of Pittsburgh.

Eventually, Petty explained, the entire nation will be checked for radiation and the magnetic field and piloted by the Geological Survey.

## Voice Regained After 20 Years

NEW HAVEN, Conn. (UPI) — Louis De Cecchi has regained his voice after nearly 20 years of silence and prayers.

De Cecchi had been unable to speak with one exception of four months, since he fell from a scaffold and was injured in 1940. He suffered a serious leg injury in the fall and doctors said he apparently lost the use of his voice as result of shock.

Since then De Cecchi had only been able to get around by the use of crutches and was able to communicate only through written notes.

De Cecchi was able to do one thing he wanted to do. He prayed silently at least two hours a day.

Then on a hot July day when his wife asked him if he wanted some lemonade, his prayers seemed to have been answered.

"Give me some wine," answered De Cecchi, "it gives me strength."

**PAIR PICKING LOCATIONS**

HOLLYWOOD (UPI) — Producer Martin Jurow and director Blake Edwards have joined forces to select locations for filming the Truman Capote story, "Breakfast at Tiffany's."

Audrey Hepburn will have the starring role in the picture, which will be shot in both New York and Hollywood. Filming is expected to start about Sept. 15.

## Area Teacher Attends Workshop

Mrs. Ruie Teeter, teacher in the first grade of Wiley Ford School, was one of the group attending a conservation education workshop at West Virginia University from August 8 through August 24 to receive a workshop scholarship.

The workshop was held at West Virginia University and the scholarship was made possible by the West Virginia Garden Club and various individuals interested in conservation of natural resources.

During the three-week program there were lectures, movies, field trips, construction of resources units and social events. The climax to the workshop was a dinner at Hotel Morgan in Morgantown with Gov. Underwood as the speaker. His topic was "Resources of West Virginia."

Crocodiles sleep with their eyes open.

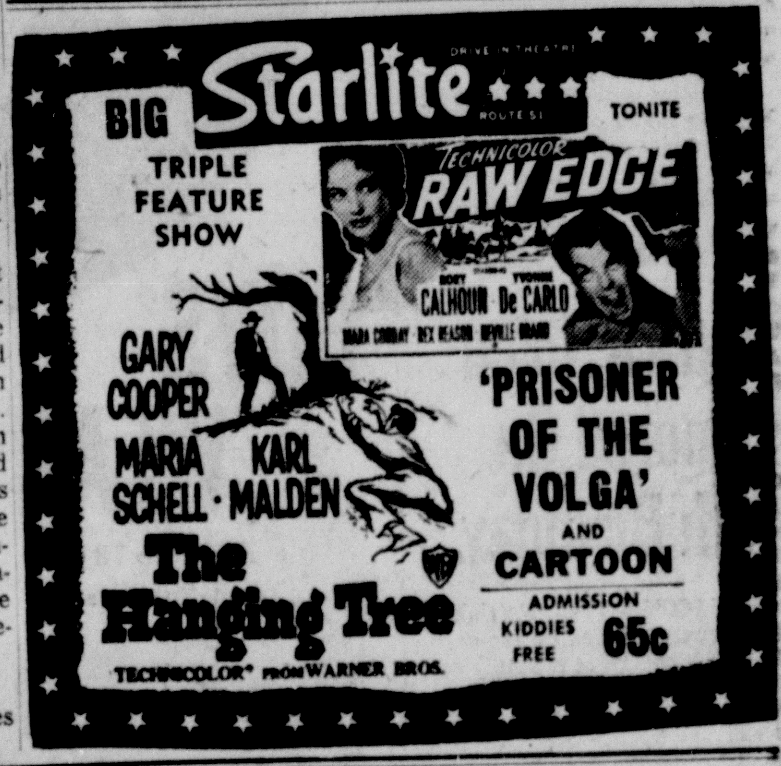

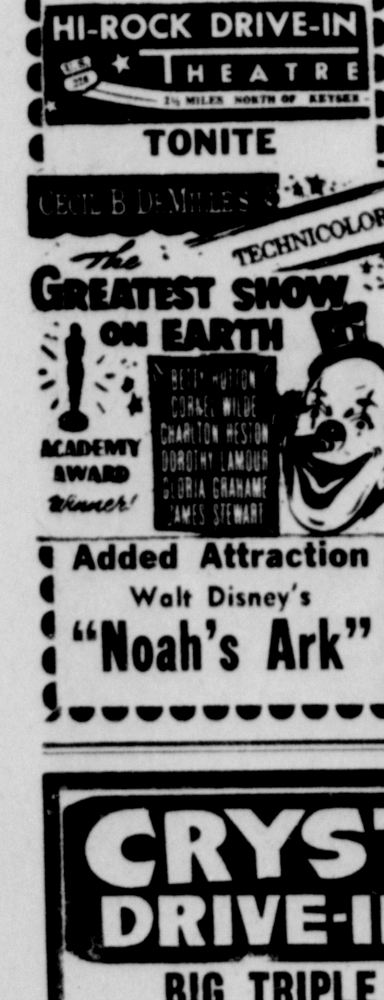

## Television and Radio

# by John Crosby

### End Of A Dance Team

Gower Champion, the dancer and choreographer and director, tried to argue briefly with the waiter at Ratner's. This was a mistake. No one has even won an argument with a waiter at Ratner's, a restaurant which sells a lot of indigestible health food to actors rehearsing at Central Plaza, where practically all of the live TV shows still rehearse.

"I remember you from years ago," said the waiter. "You must be hitting forty."

"I'm thirty-two," said Mr. Champion hopelessly. "I started when I was fifteen."

"Aw, you're forty-five if you're a day," said the waiter.

Champion shrugged. "I feel very old, you know," he admitted. "There are a few kids in 'Bye Bye Birdie' (the Broadway show for which Champion won the critics' award for directing) who weren't born when Marge and I were dancing."

Marge and Gower Champion were familiar to most television watchers a few years ago as the handsomest and most talented dance team around. Alas, they are a team no more. Gower directs. Marge is a mother. They dance together only for the annual election of the Rheingold girl. "It pays for our summers," said Marge.

For a young fellow Gower Champion has pretty well boxed the show business compass — from nightclubs to the movies, both as performer and choreographer. "I'd like to do shows, and movies and television—in that order. Television I like the least. It's a drag. Even working with Bob Saudek (on 'Omnibus'), you still have to shove it off the end of the world at eight o'clock on Tuesday and it's gone. I'm more satisfied doing a Broadway show. You take it apart, fix it up, change it. I know television is seen by eighty million people and all that . . . oh, I don't know, the mechanics of television are so limiting.

"You sit and hope everything works. A director shouldn't be bothered with so many technicalities. I've known directors to jump for joy when the blood showed through the curtain on time. The movie people go overboard the same way on make-up. They have heart failure when an eyelash is out of place. Still, the details don't eat you alive the way they do in television."

Gower Champion will direct the movie version of "Bye Bye Birdie." "We'll have the same basic idea on the screen. But things don't always translate. Take the Steambeat number in 'Pajama Game.' It didn't work on the screen. On the stage, it was sensational."

Any more television?

"We just turned down our Perry Como spot because Marge will be at LaJolla doing stock. I've been offered a couple of shows. Now, I've got to decide which one."

Marge broke in: "We steeled ourselves for the reviews of 'Bye Bye Birdie.' As performers you get used to long reviews—good or bad. But on Broadway all the director gets is something like: 'The director stepped up the brisk pace.' We certainly were thrilled."

"We" sounded intriguing. Was the direction as cooperative an enterprise as the dancing?

"It's not really 'we,'" admitted Marge. "But occasionally I do help. Gower always laid out the numbers and created everything before I came to rehearsal. He worked on it until it was sharp and in form. My value was and is editorial."

How does it feel to stop being a career girl and become a full-time wife and mother?

"Since my baby was conceived, I started resenting all the hours of preparation it took to do a number. We stopped doing nightclubs because we had to rehearse so much, perform and then sleep late. You have to sleep late so you'll have the energy to do the show at night. I don't know how people with nightclub acts can have any joy out of having children. You know until now I've never had lunch with anyone when it wasn't business. It's a whole new world to me. I was fascinated seeing all the other people, all gussied up, talking away over lunch tables.

"I want to be home when my son comes home from school. He probably won't say anything, just throw his hat on a chair, but I want to be there." She paused. Then added, "If there's any great need for my services as a dancer, I'll be available for that, too."

(Copyright 1960, New York Herald Tribune Inc.)

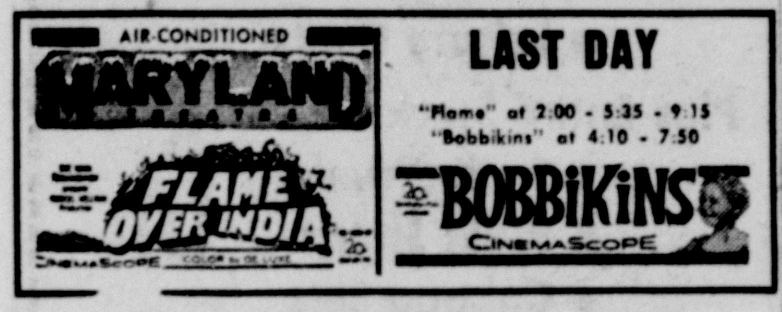

# TV Today

FRIDAY — The programs listed below are furnished by the television stations. The Cumberland News is not responsible for late changes. Times (EDT) except Channel 3.

| | | | |
|---|---|---|---|
| WTOP (CBS), Cable 2, | Channel 9 | KDKA, Pittsburgh, | Channel 2 |
| WMAL (ABC), Cable 3, | Channel 7 | WSVA, Harrisonburg, | Channel 3 |
| WRC (NBC), Cable 4, | Channel 4 | WJAC, Johnstown, | Channel 6 |
| WTTG (DuMont) Cable 5, | Channel 5 | WFBG, Altoona, | Channel 10 |

Cable — Channel

6:30—2-Classroom 9
Literature 2
6:45— Bugs Bunny 2
7:00—2-News, Rgr. Hal 9
4-Today 4
Daybreak 2
Today 6
Breakfast Time 10
7:45—3-News, Faith
News & Views 10
8:00—2-News 9
3-Pete & Pals 7
News 2
CBS News 10
8:15—2-Capt. Kangaroo 9
Capt. Kangaroo 2
Capt. Kang'o 10
8:45—5-News Beat 5
Felix, Funville 2
9:00—2-Morning Show 9
3-Sl'drs Fortune 7
4-Inga's Angle 4
5-Kartoon Klub 5
Margie 3
Romper Room 6
Horizons 10
9:30—3-Amos & Andy 7
4-Adams & Eve 4
5-Jack LaLanne 5
Life of Riley 2
10:00—3-Trouble W. Dad 7
4-Dough Re Mi 4
5-Doug Fairbanks 5
Love of Life 2
Dough Re Mi 6
Topper 10
10:15— News, Weather 3
10:30—2-Video Village 9
3-Margie 7
4-Play Hunch 4
5-Way Of Life 5
Video Village 2
Play Hunch 3
Play Hunch 6
Video Village 10
11:00—2-I Love Lucy 9
3-Topper 7
4-Price Is Right 4
5-Cartoons 5
I Love Lucy 2
Price Is Right 3
Price Is Right 6
I Love Lucy 10
11:30—2-Clear Horizon 9
3-People's Choice 7
4-Concentration 4
5-Romper Room 5
Clear Horizon 2
Concentration 3
Concentration 6
Clear Horizon 10
12:00—2-Love of Life 9
3-Restless Gun 7
4-Truth, Conseq. 4
News 2
Love of Life 3
Truth, Conseq. 6
Woman's World 10
12:15— Faye Parker 2
12:30—2-Search Tomor'w 9
3-Love Bob 7
4-Could Be You 4
5-Mr. Dist. Atty. 5
Search Tomor'w 2
Could Be You 3
Could Be You 6
Farm Program 10
12:45—2-Guiding Light 9
Guiding Light 2
1:00—2-Stars Theatre 9
3-About Faces 7
4-Matinee Four 4
5-Movies 5
Big Movie 2
Day In Court 3
Movies 6
About Faces 10
1:30—2-World Turns 9
3-Miss Brooks 7
4-Adams & Eve 4
World Turns 2
World Turns 10
2:00—2-Full Circle 9
3-Day in Court 7
4-Queen For Day 4
Queen For Day 6
Day in Court 10
2:15— John Hills 2
2:30—2-House Party 9
3-Gale Storm 7
4-Loretta Young 4
5-Star Perform. 5
House Party 2
Loretta Young 3
Loretta Young 6
Search Tm'r'w 10
2:45— Guiding Light 10
3:00—2-Millionaire 9
3-Beat Clock 7
4-Dr. Malone 4
5-Dateline Europe 5
Millionaire 2
Dr. Malone 3
Dr. Malone 6
Beat Clock 10
3:30—2-Your Verdict 9
3-Do You Trust 7
4-These Roots 4
5-Racket Squad 5
Your Verdict 2
These Roots 3
These Roots 6
Do You Trust 10
4:00—2-Brighter Day 9
3-Bandstand 7
4-Comedy Play 4
5-Bold Journey 5
Brighter Day 2
Brighter Day 3
Comedy Play 6
Bandstand 10
4:15—2-Secret Storm 9
Secret Storm 2
Secret Storm 3
4:30—2-Edge of Night 9
4-Adven. Time 4
5-Milt Grant 5
Funville, Pa. 2
Edge of Night 3
Adv. Time 6
5:00—2-Early Show 9
4-Bozo 4
Early Show 2
Life of Riley 3
Cisco Kid 6
5:30—3-Rin Tin Tin 7
4-Susie 4
5-Popeye 5
Popeye 3
Big Mac 6
Popeye 10
6:00—3-Little Rascals 7
4-Burns & Allen 4
5-Three Stooges 5
Agri-Business 3
Sports 6
6:15— Showcase 3
News 6
Outdoors 10
6:30—2-Spotlight 9
3-Asked For It 7
4-News, Weather 4
5-Texas Rangers 5
Roy Rogers 2
News, Weather 3
High Road 6
News, Weather 10
6:45—2-Edwards News 9
4-Texaco News 4
Edwards News 2
Edwards News 10
7:00—2-'Copter Patrol 9
3-News, Sports 7
4-Phil Silvers 4
5-Underwater 5
News, Spts. 2
Klub Kwiz 3
Dawson 6
Winchell File 10
7:15—3-News 7
Edwards News 2
7:30—2-Rawhide 9
3-Walt Disney 7
4-Cimarron City 4
5-Californian 5
Rawhide 2
Rawhide 3
Cimarron City 6
Walt Disney 10
8:00—5-Movies 5
8:30—2-Hotel Paree 9
3-Black Hawk 7
4-Wichita Town 4
Hotel Paree 2
Hotel Paree 3
Phil Silvers 6
Twilight Zone 10
9:00—2-Olympics 9
3-77 Sunset 7
4-Play Hunch 4
Baseball 2
Olympics 3
Baseball 6
77 Sunset 10
9:30—4-Masquerade 4
5-Manhunt 5
10:00—2-Twilight Zone 9
3-Detectives 7
4-M'nt Of Fear 4
5-Speedway 5
M'nt Of Fear 3
Detectives 10
10:30—2-Per. To Per. 9
3-Black Saddle 7
5-M'Kenzie Raid. 5
Per. To Per. 2
Black Saddle 10
11:00—2-11 p.m. Report 9
3-News, Weather 7
4-News, Weather 4
5-Movies 5
News, Sports 3
News, Sports 10
11:15—2-Late Show 9
3-News, Sports 7
4-Weather, Spts. 4
Jack Paar 3
Cartoons 10
11:30—3-Movies 7
4-Jack Paar 4
Wrap-Up 2
News, Spts. 6
Movies 10
11:45— News, Weather 2
Movies 6
12:00— Star Theatre 2
1:00—4-Inspiration 4
News, Sports 6
1:30—2-L'te, L'te Show 9
News, Sports 2
1:45— Movies 2
2:45—2-Meditations 9

# Ann Landers . . .

## Answers Your Problems

DEAR ANN LANDERS: My wife and I are both 26 years old. She is a very wonderful and attractive woman, but she has one trait which is impossible to cope with. She is insanely jealous of any woman I think is good looking.

It can be a neighbor, waitress, friend — anyone at all. The minute I say "Wow, is she stacked!" or make some other innocent little remark, she blows right up. Believe me, I'm true to her 100 per cent and she knows it. In fact she never lets me out of her sight and I would have a hard time being anything else even if I wanted to, which I don't.

After a blowup she stays mad for about two days and then apologizes. I can't understand why she's this way. If you have any suggestions I would like to have them.—B.W.D.

DEAR B.W.D.: There's an old Hindu expression which I'll try to translate: "If you don't want to hear the cat scream don't pull its tail."

DEAR ANN LANDERS: If you can tell me how to get rid of chiseling step-children without losing my husband, too, you're a wonder.

We've been married less than two years. My husband's children are a pack of leeches. They are all married and have families, but they seem to think their father is still responsible for them.

They borrow money and never pay it back. His sons take his clothes right out of the closet. The girls walk off with my household appliances. When I asked my stepdaughter to return my steam iron she said, "It's worn out."

We've had grandchildren with us every weekend since May 13th. They just dump their little ones on us and go off. We had one set of kids here for two weeks.

My husband says he can't tell them off because they're his kids. What can I do?—LOUISVILLE LUNKHEAD

DEAR L.L.: There's nothing you can do about your husband lending (or more accurately — giving) his children money but you certainly don't have to hand over your appliances or serve as a babysitter for the pack.

I assume you're the one who must cook and clean and run after the youngsters. Tell your husband you married him to be wife, and not a built-in housekeeper for his children. He is being unfair to you when he permits his family to use you so shamelessly.

DEAR ANN LANDERS: Why do so many otherwise smart women keep dying their hair beyond the time when it makes sense?

I don't object to a woman tinting her crowning glory when it begins to turn mousey grey so long as the tinted color looks natural — and it often does for a few years. But why in heaven's name do some dames keep dying their hair coal-black or brassy gold or fire-engine red, when the face and neck wrinkles are a dead give-away.

Are these women blind?—MYSTIFIED

DEAR MYSTIFIED: Yes they are blind — in a sense — and it's rather sad. They fail to see what others see; that the years have left their mark. Such a woman has a picture in her mind's eye of the way she looks, and the picture is many many years old.

Are you tempted to smoke because the crowd does? If so, send for ANN LANDERS' booklet, "Teen-age Smoking," enclosing with your request 10 cents in coin and a large, self-addressed, stamped envelope.

(Ann Landers will be glad to help you with your problems. Send them to her in care of this newspaper enclosing a stamped, self-addressed envelope.)

(Copyright 1960, Field Enterprises, Inc.)

Augustus Caesar was the first emperor of Rome.


A. M. KIGHT
Massey-Ferguson Dealer
Baltimore Pike PA 4-4170
Presents
"RED FOLEY"
In Person
"The Squire of Country Music"
Plus an All-Star Cast from his A.B.C. TV Show
IN
JUBILEE U.S.A.
THURSDAY—Sept. 1st
4-H FAIR GROUNDS — RT. 7 WEST OF LEESBURG, VIRGINIA
2 Big Shows Under the Big Top 7 and 9 P. M. E.S.T. — Get Tickets Now
$1.50
Children Under 12 FREE
— ALSO —
*SEE MASSEY FERGUSON FARM AND INDUSTRIAL EQUIPMENT IN ACTION!
*Demonstration begins 1:00 P.M. E.S.T. at the Frank Eppes Farm — Watch for signs to farm
Informative and Educational
Lunch Will Be Served At The Grounds


## Jerry Lewis Quits TV For Film Work

NEW YORK (AP)—Comedian Jerry Lewis said Wednesday he is giving up television appearances "to devote all my time to the most important contract in my life—motion pictures."

He made the comment after disclosure that his pact with the National Broadcasting Co., for six special programs this season has been canceled.

"It is distressing to think that you can put a ton of yourself into a TV show and people sitting out there can walk out," he said. "A film is foreverness, TV for a moment."

## Chanting Contest

DUNN, N.C. (UPI)—The first world championship chanting contest for tobacco auctioneers in 15 years will be held here Saturday. Defending champion Tom Burton, who yelled his way to the crown 15 years ago at Wilson, N.C., is expected to compete again.

**WRITING TEAM SIGNED**

HOLLYWOOD (UPI) — The writing team of Irwin Winehouse and A. Sanford Wolf has been signed to do the screenplay for Bryan Foy's "The Big Boston Robbery."

The team has written for the "Desilu Playhouse," "Peter Gunn," "77 Sunset Strip" and other top television series.

Producer George Schaefer's desire for authenticity in filming "Macbeth" in England and Scotland this summer for display Nov. 20 on NBC's "Hallmark Hall of Fame" had to be disregarded when it came to using historic Glamis Castle, Macbeth's seat when he was Thane of Glamis. Too much modernization had been done to the castle. Ancient Hermitage Castle was substituted.

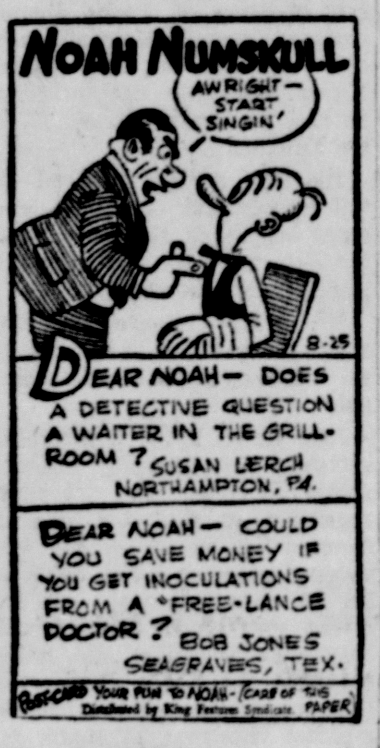


## Floods Kill 60

NEW DELHI (UPI)—Floods have inundated wide areas of northern and southern India in the past few days, killing at least 60 persons and inflicting hardship on more than 1.5 million, it was reported Thursday.

**EICHMANN SCRIPT READIED**

HOLLYWOOD (UPI) — Lewis Coppley, English author and authority on the Adolf Eichmann case, will write the script for "The Supreme Executioner."

The picture will be about the former Nazi SS leader who directed mass killings for Hitler.

## Elections Proposed

TOKYO (UPI)—The Communist radio reported Thursday that a Red leader in North Korea has proposed nationwide elections as a means of reunifying the divided Asian peninsula.

**EARLY JOB**

HOLLYWOOD (UPI) — One of James Darren's early jobs in show business was stage manager for the Jose Greco Dancers in New York.

In turning Enid Bagnold's novel, "National Velvet," which was the basis for an Elizabeth Taylor movie when she was a kid, into a TV series for this fall, the locale has been switched from England to an American dairy farm region. But the story line is the same—a girl's dream of her horse winning the Grand National steeplechase in England.


DANCING
Mon-Thur-Fri-Sat Nights
Newly Remodeled
SOUTHERN BAR
60 N. Mechanic St.
Music by the
Harry Little Combo.

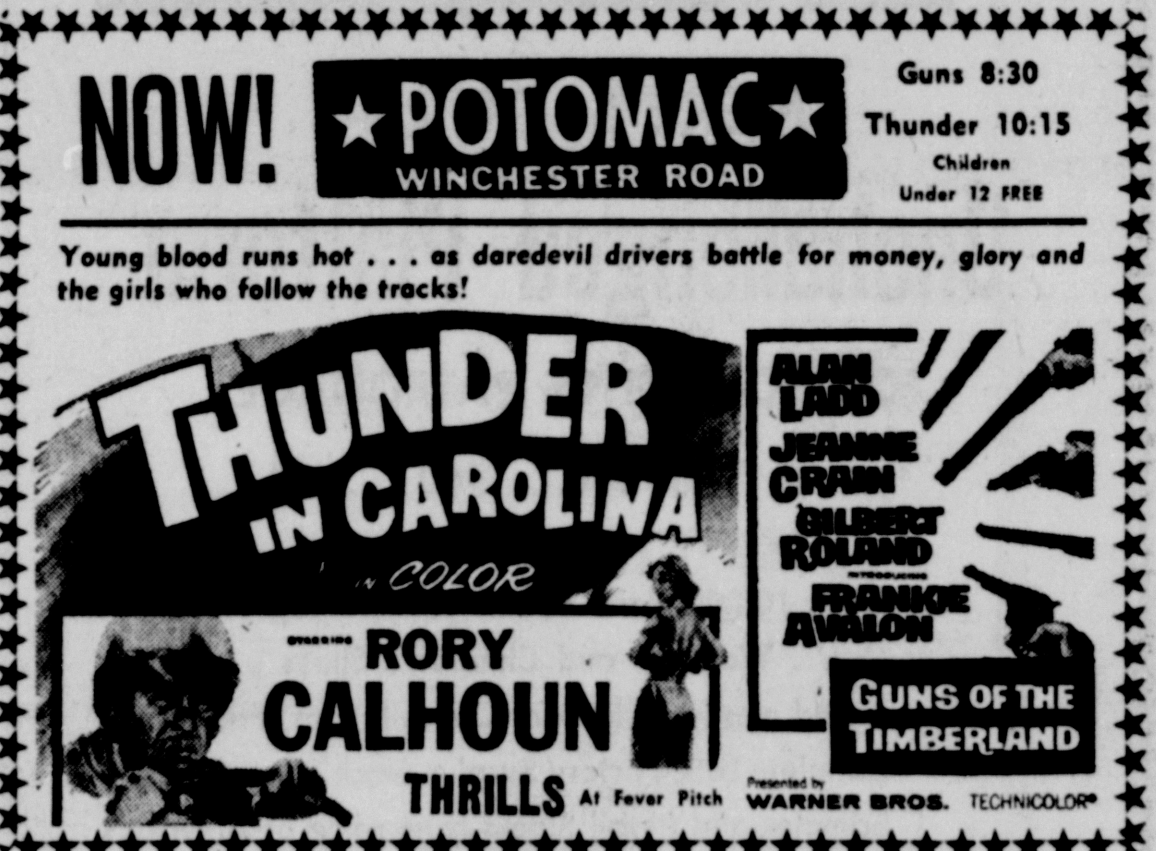


Why Pay More?
We buy direct from the factory and save you the middleman's profit.
4¼" x 4¼" Plastic Wall Tile
12 Shades 2c ea.
Cove Base, corner strip, bull nose cap to match
Open 'Til 12 Midnight every night for your convenience!
9 x 12 RUGS 20% off
QUALITY PAINT
Regular $6 Gallon
● House Paint
● Enamel
● Rubber Base
● Porch Deck
Now Only $3.98 gallon
ASPHALT TILE
Box of 80
8 Shades
$4.79 box
VINYL ASBESTOS
Reg. 17c block
Now only 12¢ block
All Patterns
Wallpaper 20% off
Q. M. RICE'S
Merchandise Mart
19-25 Laing Ave. South Cumberland

## PRR Has Big Deficit

PHILADELPHIA (UPI) — The Pennsylvania Railroad Thursday reported a deficit of $2,100,400 for July compared to a $974,400 deficit in July, 1959.

The railroad's monthly statement said that freight volume rose slightly last month but this advantage was "offset by the greater proportion of lower-rated commodities hauled."

---

Studies at New York University show that when a person is extremely preoccupied with his clothing and general grooming, it indicates emotional maladjustment.


speak to her of love with one of S. T. Little's

Diamond Solitaires

Available in Every Price Range from $37.50 to $1650.00

Let One of Our Qualified, Ethical Registered Jewelers Assist You

Charge and Budget Accounts Invited

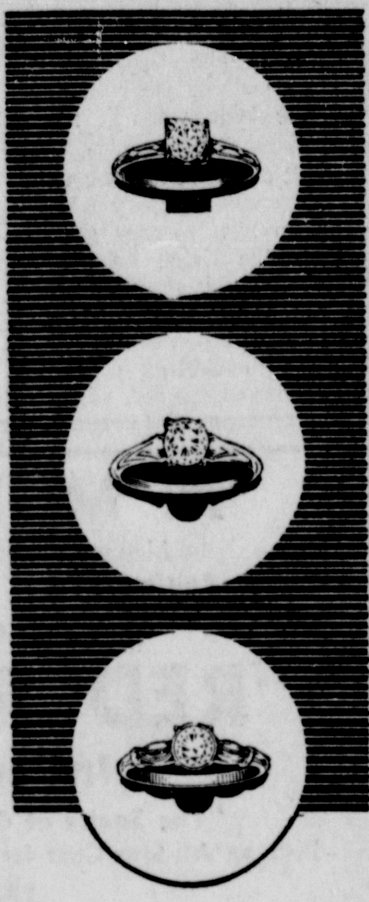

S. T. Little Jewelry Co.

Registered Jewelers, American Gem Society


## Anti-Trust Suit Filed Against Westvaco

NEW YORK (AP) — A civil anti-trust suit was filed Thursday in Federal District Court charging that West Virginia Pulp & Paper Co. of New York violated Section 7 of the Clayton Act by acquiring stock control of the United States Envelope Co. of Springfield, Mass.

The government claimed that as a result West Virginia's competitive advantage over other manufacturers "will be enhanced to the detriment of actual and potential competition."

The complaint also said that the envelope company's advantage over competitors would be "similarly enhanced."

The government seeks an injunction enjoining the defendant from further acquiring any stock in U.S.E., and seeks to have West Virginia Pulp divest itself of all stock interest in U.S.E.

David L. Luke, president of West Virginia Pulp & Paper, said he could not comment on the suit until he had received a copy of the complaint but added, "we do not believe that any violation of the anti-trust laws was made in our acquisition of stock of U.S. Envelope Co."

## Tsiang Reappointed

TAIPEI, Formosa (AP) — The government has reappointed T. F. Tsiang as Nationalist China's chief delegate to the United Nations Assembly. He has represented his country in every Assembly except the first.

## League Officials Meet Here

Milton Millon, director of municipal technical advisory service, University of Maryland, and Alan Beals, executive secretary of the Maryland Municipal League, completed a two-day tour of Allegany and Garrett counties yesterday by meeting with Mayor J. Edwin Keech and City Solicitor William R. Carscaden at City Hall here.

The group discussed planning and zoning for the city's urban development and various other municipal problems in yesterday's session in the mayor's office.

Considerable time was taken up with the discussion of the abolishment of the commission form of government which Cumberland now uses.

Mr. Millon told Mayor Keech he wouldn't be afraid to say that the city would be able to cut its tax rate to less than $1 under a "strong city manager" form of government.

Mayor Keech said later that he and Mr. Carscaden both strongly favor a change "which is what the city absolutely needs if it is ever going to progress." The mayor pointed out that there are over 1,700 "strong city manager" plans throughout the country.

Mr. Millon told the city officials a city manager type of government can be set up by ordinance and doesn't need a referendum to be put into effect.

Mayor Keech then added that under the present form of government, "no matter how important a project is, if a commissioner doesn't want to do it, it won't be done. A city manager would change this."

The group also spoke of ordinances and the city's reclassification program as well as other matters which are being considered by municipalities throughout the state.

## Westvaco Profits Up In 9 Months

NEW YORK (AP) — West Virginia Pulp & Paper Co. reported its profits for the nine months ended July 31 edged up to $8,820,000, or $1.66 a share.

The company cleared $8,682,000, or $1.63 a share, in the corresponding period last year.

Sales rose to a record $183,686,000 from $171,670,000.

Earnings for the third quarter fell to $2,809,000, or 53 cents a share, this year from $3,207,000, or 61 cents a share in the 1949 period.

President David L. Luke attributed the decline to overcapacity, a condition which has plagued the industry for several years.

"Demand is holding up and paper is selling at the published prices," Luke said. "But we are all selling more of the lower grades which are not as profitable."


Fine FURNITURE And PIANOS Come From Seiferts

75 N. Centre St.
DIAL PA 4-2760


## Mystery About 'Monster' Solved

The mystery about the miniature "monster" found on Mason Road has been solved.

A pale green, orange and black caterpillar type insect was brought to the office of County Agent Joseph M. Steger. Assistant County Agent James B. Arnold checked a number of reference books but to no avail.

Yesterday morning, The Cumberland News carried a story about this dilemma. It wasn't long before suggestions came pouring into Mr. Steger's office. A check of a reference book in the office of the district forester, also situated on the third floor of the Court House, revealed that the insect is commonly known as a "hickory horned devil."

## Walsh Again Heads Young Democrat Club

William Walsh, local attorney and a member of the House of Delegates, was re-elected president of the Young Democrats of Allegany County at a meeting last night in the Algonquin Hotel.

Miller Bowen, Frostburg and Cumberland attorney, was elected first vice president. Colleen Burke was elected second vice president. James Conlon was re-elected treasurer and William B. Orndorff was re-elected secretary.

The executive committee selected included Thomas Barton, trial magistrate of Cresaptown, Mrs. Mildred Clark, LaVale; Edward Flanagan, trial magistrate of Frostburg; James Kenney, Westernport; Mrs. Shirley Nolan, Mt. Savage; William Sheetz, this city, and William Shuck, Frostburg.

Mr. Orndorff reported on a recent meeting of Young Democrats of Western Maryland and also reported on the annual Young Democrats convention to be held September 16 and 17 at the Emerson Hotel.

The club decided to send its full complement of seven delegates and seven alternates, with the slate to be completed by the president and secretary.

Mr. Walsh reported on the national convention in Los Angeles which he attended as a delegate.

John Ralph Kelly, Democratic registrar for Allegany County, spoke on plans for traveling registrars to visit the several communities in the county between September 6 and September 26 when poll books will be closed until after the general election in November. Mr. Kelly reminded the Young Democrats that any citizen who has been a resident one year or more, or any young person who will be 21 before November 8 is eligible to register.

F. Allan Weatherholt, trial magistrate and county registration chairman, invited the Young Democrats to attend a general party meeting at the Eagles home on North Mechanic Street Tuesday at 7:30 p. m. and spoke on progress being made in registering new voters.

It was reported to the club that estimates indicate between 7,000 and 9,000 residents of the county are not registered to vote, and should be urged to do so before September 26.

---

Most fish are nearsighted.

## Doctors Urge Major Changes In Blue Cross

BALTIMORE (AP) — The professional association of Maryland's doctors proposed Thursday sweeping changes to combat overuse of Blue Cross hospital insurance by the people who have it, their doctors and the hospitals.

Among the biggest changes would be creating a separate director for Blue Shield medical insurance—divorcing it from Blue Cross entirely—and having such diagnostic services as X-rays and laboratory tests covered by Blue Shield, instead of Blue Cross.

The State Medical and Chirurgical Faculty also would turn over the task of preventing abuse to a statewide committee of doctors with power to punish physicians who let their patients go to the hospital unnecessarily.

A 15-page statement of the faculty's recommendations was read by Dr. William C. Ebeling of Baltimore, faculty secretary, to the 10-member legislative committee investigating Blue Cross and hospital costs. It is headed by Sen. John-Clarence North (D-Talbot).

The doctors' plan drew an immediate dissent from the head of a committee formed 18 months ago to try to curb abuses at local hospitals, Dr. C. Reid Edwards of Baltimore. He is a past president of the faculty and former chief of surgery at University Hospital.

"This is not going to be taken care of by any extraneous group," Dr. Edwards said. "This is a local hospital problem.

"This thing Med-Chi proposed this afternoon is just as impossible as prohibition."

John B. Rich of Annapolis, president of the Hospital Council of Maryland, attended as an observer but was asked for his views.

"I for one—and I'm speaking personally—don't believe the so-called abuse of hospital insurance amounts to a great deal," he said. "Very few people really want to go to the hospital."

The doctors' group recommended that Blue Cross subscribers get diagnostic services—only in physicians' offices or hospital outpatient departments—by buying a rider from the Blue Shield plan.

As an alternative, it said, Blue Cross would buy the rider for them and raise the premium for Blue Cross subscribers without Blue Shield. Those with both plans would get a diagnostic deduction.

Either way, Dr. Ebeling said, there should be deductible and co-insurance features so patients would not abuse the insurance.

The deductible contract would require patients to pay "the first day's service, or a set amount, before collecting benefits under their contracts."

Unless these things are done, the doctors said, "no significant improvement will be possible."

To help the statewide committee of doctors, the faculty proposed legislation to permit examination of patient records "without permission of the patient, hospital and-or the admitting physician."

To handle physicians who refushed to cooperate, the committee of doctors would have Blue Cross and Blue Shield refuse to pay claims to hospitals or physicians reported to them.


RENT-A-TRUCK
By Hour-Day-Week
U-Drive-it
Go Anywhere
WAGNER'S RENTAL SERVICE INC.
200 N. Mechanic St. — PA 2-9742

FRIDAY AND SATURDAY ONLY!

Schwarzenbach's Summer Spectacular

½ PRICE SALE

Men's Wear

Includes Groups of:
- Summer Suits
- Summer Slacks
- "Como" Sweaters
- Sport Coats
- Leisure Coats

Plus Entire Stock of:
- Swim Trunks
- Walk Shorts
- Cabana Sets
- Deck Pants

NO EXCHANGES — REFUNDS — RETURNS
ALTERATIONS ADDITIONAL

Schwarzenbach's

OPEN DAILY 9 'til 9

HEACOX SHOE STORE
In The New LaVale Shopping Center
PLENTY OF FREE PARKING

FIRST NATIONAL BANK shoppers CHARGE ACCOUNT CUMBERLAND MD

HERE'S OUR — Unchallenged Platform
FOR YOUR SHOE PATRONAGE
FOR FALL 1960

1. Over 10,000 Pairs of the World's Top Names in Men's, Women's and Children's Shoes . . . Comprised mostly of Factory Cancellations, Factory Incomplete Lots, Factory Surplus Stock Shoes, Factory Samples and Retail Stocks from some of America's Finest Stores . . . These Shoes Sell the Country over Regularly From 4.95 to 32.95 a Pair — But at Heacox Shoe Store Alone You Can Always Buy These Shoes and . . .

Save Up To . . . . 50% on Every Pair

(Note:—We Are Not Permitted to Advertise the Names of Certain Shoes)

2. You Can Always Shop the Time of the Day that Suits You (the Customer) Best. From 9 a. m. to 9 p. m. Daily . . . 12 Hours Every Day in the Week.

3. You Are Never Inconvenienced by Parking Restrictions, Congested Traffic, Shoving and Pushing Tactics and Can Always Just Jump In Your Car and Come As You Are.

4. You Are Always Guaranteed a Perfect Fit by Experienced Shoe Fitters . . . And Every Pair of Shoes is Guaranteed For Complete Satisfaction.

5. We Specialize in Odd Sizes and Widths and Chances Are, If You Have Been Having Trouble Getting Your Correct Size and Width You Can Find Just Exactly What You Want At . . .

HEACOX SHOE STORE
IN THE LAVALE SHOPPING CENTER

Artcarved
GUARANTEED
FOR GREATER BEAUTY and Permanent Value

NATIONALLY ADVERTISED Artcarved® DIAMOND RINGS
Beloved by Brides for Over 100 Years

As Advertised in LIFE, LOOK, SEVENTEEN

ARTCARVED DIAMONDS from 49.50

BUY ON OUR EASIER TERMS
TAKE A YEAR TO PAY!

CREDIT AT NO EXTRA CHARGE

SPEAR'S JEWELRY STORE
62 BALTIMORE ST.
AGENTS FOR STIEFF STERLING

Send Him Back-to-School In Corduroy!

Varsity Coat
Sizes 8 to 12 $17.98
Sizes 14 to 20 $19.98
Sizes 38 to 42 $24.98

12-ounce cord fabric with knit collar, wool plaid lining, and lined seleves. Choice of olive or antelope.

Matching Cap . . . $2.98

Blouse Jacket
Sizes 10 to 20 $19.98
Handsome wool lined corduroy jacket with bulky knit collar, cuffs and waistband. Hip length.

Cord Slacks
Smart solid color corduroy. Larger boys sizes in beltless continental model of Hockmeyer corduroy.
Sizes 6 to 12 $4.98
Sizes 14 to 20 $6.98

Cord Suits
Sizes 8 to 12 $19.98
Sizes 14 to 20 $27.98
Good looking and durable suit of cotton corduroy. Small boys sizes styled by Chips, larger boys sizes by McGregor.

REGISTER FOR 6 FREE FOOTBALLS — NOTHING TO BUY
DOUBLE COUPONS FOR A LIMITED TIME!

Schwarzenbach's

# WE'RE NOT CRAZY... WE CAN'T WAIT!

# WASHINGTON'S BIRTHDAY

FOURTH AND FINAL WEEK

3 BIG DAYS . . . THURS., FRI. and SAT.

## ALL POWER LAWN-MOWERS MUST GO!

22″ NEW 4-CYCLE "VACU-JET" 2½ H.P. BRIGGS-STRATTON ENGINE

New Sta-Temp high carbon steel blade with high suction lift gives your lawn a clean even grooming. All the 1960 advanced features are incorporated into this mower . . . other mowers of this quality sell for much higher prices. Come in and have our salesmen demonstrate the superior features of this mower.

JOE'S REG. PRICE $52.50

$48.88

EASY TERMS

## JOE'S GREATEST SALE OF BRAND NEW TIRES

BRAND NEW ... 1st QUALITY
NO RETREADS ... NO RECAPS

**BRUNSWICK TYREX***

TUBE TYPE
12 MONTH GUARANTEE
670x15—BLACKWALL

$9.99**

**All prices plus Fed. tax and your old recappable tire.
*Tyrex is the certification mark of Tyrex, Inc., for Vicose tire yarn.

**Guarantee**

1. All Brunswick tires are guaranteed by the manufacturer against all defects in workmanship and material.
2. We guarantee all Brunswick tires against all road hazards. Adjustments are made on a monthly Basis, Prorated by the current selling price at time of adjustment.
3. Brunswick tires carry a nationwide Guarantee honored by nearly 1,000 dealers throughout the country.

**Installed FREE**

**BRUNSWICK NYLON**

TUBELESS
15 MONTH GUARANTEE
750x14″
BLACKWALL TUBELESS

$12.99**

**All pries plus fed. tax and your old recappable tire.

## JOE'S GREATEST SALE OF SEAT COVERS

**"IMPERIAL" HEAVY DUTY FIBER COVERS**

A cool comfortable, attractive cover that will enhance the interior of any automobile. Available in attractive Red, Blue, and Green Patterns.

JOE REG. PRICE $11.99 — $8.88 COMPLETE SET FRONT AND REAR

Small Charge For Installation

**"STREAMLINE" DELUXE FIBER SEAT COVERS**

A beautiful durable plastic coated cover that will give years of satisfactory service. Trimmed with two-tone harmonizing plastic. Very attractive pattern and color combinations.

JOE'S REG. PRICE $13.99 — $12.88 COMPLETE SET INSTALLED

**"LUMINOUS" SARAN PLASTIC COVERS**

A closely woven saran plastic material in very attractive patterns that will give long and satisfactory service . . . will not fade or discolor. Trimmed with two-tone harmonizing plastic.

JOE'S REG. PRICE $15.99 — $13.88 COMPLETE SET INSTALLED

**"CORNET" DELUXE SARAN PLASTIC COVERS**

New upholstery weave deluxe durable saran. Vinyl coated leatherette trimmed. Marocco cotton backed leatherette on cushion borders and on the rear of the front back rest. DuPont Mylar cord welted throughout for a glove like fit.

JOE'S REG. PRICE $19.99 — $17.77 COMPLETE SET INSTALLED

**"FUTURAMA" JET SPUN MIRACLE FABRIC SEAT COVERS**

A top quality Jet-Spun fast colored fabric. Dupont Mylar cord welted throughout. Completely trimmed with long wearing cotton backed Vinyl-Coated leatherette. JOE'S most attractive seat cover will give you many years of excellent service.

REG. $24.90

$21.99 COMPLETE SET INSTALLED

**INSTALLED FREE**

# JOE THE MOTORISTS' FRIEND

28 GREAT AUTO STORES
173 BALTIMORE STREET
CUMBERLAND, MD.

## CUMBERLAND MANAGER ADDS MONDAY TO THIS SALE!
## SHOP and SAVE at JOE'S...OPEN MONDAY til 9 P.M.

# Orioles Trim Tigers, 9-3, Advance To Second Place

## Triandos Hits Fifth Grand Slam Homer

### Estrada Wins 14th, Fans 12; Frank Lary Suffers 13th Loss

BALTIMORE (UPI)—Gus Triandos' fifth grand slam homer of his career and second in five days highlighted a six-run eighth inning that carried the Baltimore Orioles to a 9-3 victory over the Detroit Tigers Thursday night.

The victory lifted the Orioles into undisputed possession of second place, one - half game ahead of the White Sox and one game behind the Yankees, both of whom were idle.

Triandos' homer, which cleared the fence in left center at the 380-foot mark, came off Frank Lary, who lost his 13th game against 11 victories. Singles by Al Pilarcik and Gene Woodling opened the inning and the bases were loaded when Jim Gentile was hit by a pitch. Brooks Robinson fanned but Triandos unloaded on the second pitch. It was his eighth homer of the year.

The Orioles scored two more in the eighth when Marv Breeding also was hit by a pitch and scored on winner Chuck Estrada's double. Estrada scored on Jackie Brandt's single to complete the scoring.

Estrada, rookie southpaw who won his 14th victory against eight losses, allowed but five hits and fanned 12, high for the year for any Oriole hurler.

Lary, touched for 10 hits, including Gentile's 19th homer of the year in the first, gave up another run in that frame on Pilarcik's single, his own two-base error on a wild throw, and Woodling's infield roller.

The Tigers tied it, 2-2, in the fourth on Charley Maxwell's 21st homer, following a walk to Norm Cash. The Tigers took a 3-2 lead in the fifth on Coot Veal's bloop triple and Cash's sacrifice fly.

The Orioles came back to tie it in their half on a walk to Estrada, Brandt's single and a banjo single by Woodling.

| Detroit | ab r h bi | Baltimre | ab r h bi |
|---|---|---|---|
| Yost 3b | 2 0 0 0 | Brandt cf | 5 0 2 1 |
| Virgil 3b | 1 0 0 0 | Pilarck rf | 4 2 2 0 |
| Cash 1b | 2 0 0 1 | Woodling lf | 4 1 2 2 |
| Kaline cf | 4 1 1 0 | Gentile 1b | 3 2 1 1 |
| Maxwell lf | 4 1 1 2 | Robinson 3b | 4 0 1 0 |
| Bolling 2b | 4 0 2 0 | Courtney c | 1 0 0 0 |
| Colavito rf | 2 0 0 0 | a-Busby | 0 0 0 0 |
| Berberet c | 3 0 0 0 | Triandos c | 1 1 1 4 |
| Veal ss | 3 1 1 0 | Klaus ss | 2 0 0 0 |
| c-Chrisley | 1 0 0 0 | b-Boyd | 1 0 0 0 |
| Lary p | 3 0 0 0 | Hansen ss | 1 0 0 0 |
| | | Breeding 2b | 3 1 0 0 |
| Totals | 29 3 5 3 | Estrada p | 3 2 1 1 |
| | | Totals | 32 9 10 9 |

a-Ran for Courtney in 6th.
b-Grounded into double play for Klaus in 6th.
c-Struck out for Lary in 9th.

| | | |
|---|---|---|
| Detroit | 000 210 000— | 3 |
| Baltimore | 200 010 06x— | 9 |

E—Lary. PO-A — Detroit 24-13, Baltimore 27-5. DP—Klaus, Breeding and Gentile; Bolling, Veal and Cash; Veal, Bolling and Cash; Hansen and Gentile. LOB—Detroit 5, Baltimore 5. 2B — Estrada. 3B—Veal. HR—Gentile, Maxwell, Triandos. SB—Kaline. SF—Cash.

| | ip | h | r | er | bb | so |
|---|---|---|---|---|---|---|
| Lary (L. 11-13) | 8 | 10 | 9 | 9 | 4 | 3 |
| Estrada (W. 14-8) | 9 | 5 | 3 | 3 | 4 | 12 |

HBP—By Estrada (Yost), by Lary (Gentile, Breeding). U — Runge, Smith, McKinley, Soar. T—2:23. A—14,941.

## Player Hits Three Homers In NABF Tilt

ALTOONA, Pa. (UPI) — Ed Brinkman, a righthand hitting third baseman from Cincinnati, hit three home runs Thursday to highlight third and fourth round activity of the National Amateur Baseball Federation junior tournament.

Brinkman's circuit blows came while Cincinnati was eliminating Gambrills, Md., 16-0. Gambrills was defeated earlier in the day by Youngstown, Ohio, 12-5.

Cincinnati recorded two wins to stay in contention, scoring an 11-0 decision over Kettering, Ohio. The loss eliminated Kettering.

In other action, Detroit remained the only unbeaten team, whipping Maryland State, 5-3, and Youngstown, 10-5. Altoona eliminated Louisville, 8-1, then played to a 7-7 tie with Maryland State. The game will be replayed in its entirety Friday. Dayton eliminated Pittsburgh, 9-2.

## Fort Worth, Levittown Little Loop Finalists

WILLIAMSPORT, Pa. (UPI) — Levittown, Pa., gained the finals of the Little League world series Thursday as Jules Kalkstein pitched and batted his mates to a 9-1 victory over Lakewood, Calif.

Kalkstein, limiting the Californians to two hits in a six-inning stint, slammed a two run homer and a single in three trips to the plate.

Fort Worth, Tex., moved into the finals against Levittown by defeating Monterrey, Mexico, 5-1, behind the three-hit pitching of Ron Reynolds. Fort Worth and Levittown meet for the title Saturday.

24 HOUR INDOOR PARKING SERVICE
WOODY GURLEY'S
DODGE · PLYMOUTH
SALES · SERVICE
123 S. Liberty St.
PA 2-0200

WIN PENNANT AT LONACONING—Manager Hubert Nicol's Dodgers won the regular season championship in the Lonaconing Little League with a record of nine victories and one loss. The league was composed of six teams. Nicol will be remembered as an outstanding sandlot pitcher with Westvaco and Lonaconing in bygone days. He also hurled for National Electric Company, Ambridge, Pa., in the Beaver County League. The Dodgers squad, pictured above, left to right: FIRST ROW—Tommy Smith, Jimmy Crawford and Ray Moore. SECOND ROW—Terry Dicken, Daryl Wilhelm, Wayne Nicol, Stephen James and Charles Muir. THIRD ROW—Manager Hubert Nicol, Ray Miller, George Schramm, Keith Kiddy, Gary Nicol, Roger Wilhelm and Coach Paul Beeman. Missing when picture was taken were Coach Harold Moore, Billy Lupis, Floyd Moore, Wayne Sloan, Bobby Connors and Harold Lashbaugh.

## Senators Blank Athletics, 9-0

### Stobbs And Moore Yield Only 4 Hits

WASHINGTON (UPI) — Chuck Stobbs and Ray Moore combined to pitch a four-hit shutout Thursday night to give the Washington Senators a 9-0 victory over the Kansas City Athletics. The victory gave Washington undisputed possession of fourth place.

The Senators had their biggest inning of the year in the seventh when they scored eight runs on four walks, four hits and a hit batsman.

Don Larsen and Stobbs were engaged in a tight duel with Washington leading, 1-0, going into the last of the seventh. Larsen gave up a walk and a single and then was yanked.

The Senators sent 13 men to the plate and pounded Ken Johnson and Bob Davis before Marty Kutyna put out the fire.

Stobbs posted his ninth victory against five losses. The loss was Larsen's ninth against one victory.

| Kan. City | ab r h bi | Wash. | ab r h bi |
|---|---|---|---|
| Tuttle cf | 4 0 0 0 | Gardner 2b | 4 1 1 2 |
| Lumpe 2b | 4 0 0 0 | Green cf-lf | 5 2 2 1 |
| Carey 3b | 4 0 1 0 | Killebrw 1b | 3 1 2 0 |
| Williams 1b | 4 0 0 0 | Lemon lf | 4 1 3 2 |
| Siebern lf | 3 0 0 0 | e-Dobbk cf | 0 0 0 0 |
| Bauer rf | 3 0 2 0 | Bertoia 3b | 5 0 1 1 |
| P. Daley c | 3 0 0 0 | Allison rf | 4 1 0 0 |
| Hamlin ss | 3 0 1 0 | Battey c | 4 1 1 1 |
| Larsen p | 2 0 0 0 | Vldvlso ss | 2 0 1 0 |
| K. Johnsn p | 0 0 0 0 | a-Valo | 1 0 1 2 |
| Davis p | 0 0 0 0 | c-Consolo ss | 0 1 0 0 |
| Kutyna p | 0 0 0 0 | Stobbs p | 3 0 1 0 |
| d-Snyder | 1 0 0 0 | b-F. Thbry | 0 1 0 0 |
| Briggs p | 0 0 0 0 | Moore p | 0 0 0 0 |
| Totals | 31 0 4 0 | Totals | 35 9 13 9 |

a-Singled for Valdivielso in 7th.
b-Walked for Stobbs in 7th.
c-Ran for Valo in 7th.
d-Flied out for Kutyna in 8th.
e-Ran for Lemon in 8th.

| | | |
|---|---|---|
| Kansas City | 000 000 000— | 0 |
| Washington | 001 000 80x— | 9 |

PO-A—Kansas City 24-8, Washington 27-3. LOB—Kansas City 4, Washington 1. 2B—Bauer, Killebrew. SB—Dobbek. SF — Lemon.

| | ip | h | r | er | bb | so |
|---|---|---|---|---|---|---|
| Larsen (L. 1-9) | 6 | 9 | 3 | 3 | 3 | 3 |
| Johnson | 1-3 | 1 | 4 | 4 | 2 | 0 |
| Davis | 0 | 2 | 2 | 2 | 1 | 0 |
| Kutyna | 2-3 | 0 | 0 | 0 | 0 | 0 |
| Briggs | 1 | 1 | 0 | 0 | 0 | 1 |
| Stobbs (W. 9-5) | 7 | 2 | 0 | 0 | 0 | 4 |
| Moore | 2 | 2 | 0 | 0 | 0 | 1 |

(Larsen pitched to 3 batters in 7th).
(Davis pitched to 2 batters in 7th).
HBP—By Johnson (Battey). U—Flaherty, Rice, Hurley, Stevens. T—2:46. A — 7,348.

## Trucker's Robbery Conviction Upheld

BALTIMORE (AP) — A federal appeals court has upheld the conviction of a Howard County trucker found guilty of helping rob a Clarksville, Md. bank of $18,250.

The U.S. Fourth Circuit Court of Appeals affirmed the conviction of Raymond Lee Mills and also upheld a lower court's denial of his motion for a new trial.

Mills, 37, and his wife, Marjorie, 34, of Dayton, Md. were convicted last November of planning the robbery of the Central Bank of Howard County on Nov. 8, 1957.

Federal attorneys claimed the holdup grew out of a love triangle involving the Mills couple and Glen W. O'Dell, 28, of Beaver, W Va.

Mills and O'Dell were sentenced to 10 years in prison, but Mills has been free on $10,000 bond pending the outcome of his appeal. Mrs. Mills was sentenced to five years.

## Hot Stove Loop Playoff Title Goes To Optimists

### Reynolds Hurls Two Hitter, Whiffs 11, Beats Kiwanis, 8-0

The Cumberland Optimist Club became the first team in the 10-year history of the Cumberland Hot Stove League to win the playoff title for the third time when it skunked the Kiwanis Club in the second game of their series last night at Penn Avenue Field by the score of 8-0 behind the two-hit pitching performance of Howard Reynolds.

Reynolds fired the third strike past eleven batsmen, walked seven and wound up the season with an 11-1 record. Jim Diamond and Tommy Stitcher were the only Kiwanians to hit safely and Mike Kelly drew four of the seven bases on balls issued by Reynolds.

Rich Robinson went all the way for the Kiwanis Club and was nicked for nine safeties. He whiffed six.

Larry Zimmerman led the Optimists at the plate with a double and single while Toby Scaletta featured in centerfield with a nice running catch.

Eddie Martin turned a squeeze play bunt into a double play to end the game. Martin whipped the ball to pick Jim Diamond off third and Bill Rawnsley, third baseman, pegged the ball to Reynolds for the twin killing.

The victory gave the Optimists a sweep of the playoff in four games after winning their first pennant with a 21-3 record. Manager Lou Marrale's club ushered out B'nai B'rith, 1-0 and 7-4 before disposing of the Kiwanis Club, 3-2 and 8-0. Last night's score:

| | | | |
|---|---|---|---|
| Optimists | 300 010 4—8 | 9 | 3 |
| Kiwanis | 000 000 0—0 | 2 | 3 |

Reynolds and Martin. Robinson and Shook, Hobell (6).

## Cardinals Win 6-2 Over Phils, Square Dapper Dan Series

Ralph Miller pitched a three-hitter and mowed down ten via the strikeout route yesterday as Manager Jim Ellsworth's Cardinals downed the Phillies at Penn Avenue Field by the score of 6-2 and squared their series at one win each in the playoffs for the Dapper Dan Little League championship.

The Phillies rallied for three runs in the fourth inning and added three more tallies in the sixth.

Hits by Bill Wharton and Kenny Green followed by an error produced the first tally in the fourth stanza. Two more runs came over on an infield out and Miller's sacrifice fly. In the sixth, two bases on balls by Keyes, an infield out and sacrifice fly scored two tallies while the third was the result of Jim Grimm's circuit wallop.

Steve Walters, who won the first game of the series by the score of 12-4, was limited to three innings yesterday because of the league rule which restricts a pitcher to six innings within a week. Walters left the game after the third after hurling scoreless ball and fanning six. McGeady, who came on in the fourth, took the loss.

The Cardinals obtained only three hits while the Phillies racked up nine. Randy Cubbage socked a homer and single, Ed Felten collected a triple and single and Terry Deremer and Barnhart had two hits each for the Phils.

The deciding game of the series is set for today at 6 p.m., at Penn Avenue Field. Score:

| | | | |
|---|---|---|---|
| Cardinals | 000 303—6 | 3 | 1 |
| Phillies | 000 110—2 | 9 | 1 |

Ralph Miller and Sidaway, Hollen (5). Steve Walters, McGeady (4), Keyes (5) and Barnhart.

Winner—R. Miller. Loser—McGeady. HR — Grimm (Cardinals); Cubbage (Phillies)

**INTERNATIONAL LEAGUE**
By The Associated Press
Jersey City 4, Miami 3 (10 innings)
Buffalo 7, Toronto 3
Rochester 5, Montreal 4 11 innings
Columbus 8, Richmond 0

**AMERICAN ASSOCIATION**
Louisville 7, Dallas-Fort Worth 1 1st game
Denver 4, Minneapolis 3 1st game

**Pro Football Exhibition**
By United Press International
Detroit 13 Pittsburgh 7

## Mrs. John Moberly Paces CCC Tourney With Net Score 69

Mrs. John A. Moberly posted a net 87-18—69 to lead the first division at the halfway mark in the 36-hole Club Tournament of the Women's Golf Association of the Cumberland Country Club yesterday.

Mrs. G. William Bibby turned in low cross of 81.

Leaders in the other divisions were:

Second—Mrs. George Bottorf, low net of 97-26—71 and also low gross of 97.

Third—Mrs. Lenore Resser, low net of 112-39—73 and also low gross of 112.

In the unearned handicap class leaders in the five-hole event were Mrs. Harold Marx and Mrs. John Wilson with 35s.

The pairings for medal play today are as follows:

FIRST DIVISION (No. 10)
10 a.m., Mrs. G. W. Bibby and Mrs. W. R. Hodges. 10:07—Mrs. John Moberly and Mrs. Richard Trevaskis. 10:14—Mrs. Gordon L. Bowie and Mrs. Henry A. Johnson. 10:21—Mrs. Donald Grove and Mrs. William Carscaden. 10:28—Mrs. J. Richard Kendall and Mrs. William George. 10:35—Mrs. Donald Smith.

SECOND DIVISION (No. 1)
10:35—Mrs. George Bottorf. 10:00—Mrs. Charles Helmrich and Mrs. Robert Davis. 10:07—Mrs. Arthur Verner and Mrs. L. W. Brown. 10:14—Mrs. Paul Fletcher and Mrs. Lester Deneen. 10:21—Mrs. J. P. Hallinan and Mrs. William Ryan.

THIRD DIVISION:
10:28—Mrs. L. Resser and Mrs. Maurice Milberg. 10:35—Mrs. Charles Herath and Mrs. Robert Petersen. 10:42—Mrs. Mort Schaidt and Mrs. M. Kaplon.

UNEARNED HANDICAP: (No. 10)
10:42—Mrs. John Wilson and Mrs. Frank Butt. 10:49—Mrs. Joseph Gratton and Mrs. Dave Klein. 10:56—Mrs. Jack Arch and Mrs. J. T. Mason. 11:03—Mrs. Harold Marx and Mrs. Dave Miller.

## Ellerslie Cops Playoff Series

### Takes Two In Row From Hermans, 4-3

Ellerslie swept in the final round of the County Softball League playoffs yesterday by nosing out Corriganville's Hermans at the latter place in the second game of their series by the score of 4-3.

Ellerslie won the series opener by the score of 3-2.

Vernon Lowery (23-8) hooked up in a pitchers' duel with Leon Raygor (12-7) and the former emerged the victor when Ellerslie scored what proved to be the deciding tally in the top of the 7th frame.

Each team made six hits. Rich Lybarger with a double and single and "Corky" Jamison with a pair of singles paced Ellerslie's hitters. Joe Raygor obtained two hits for Corriganville.

The teams met seven times during the season and Ellerslie wound up with a 4-3 edge in victories.

Today Greenpoint Inn's Old Exports tackle Stringtown at the latter place at 6:15 p. m. in the second game of their best-of-three series. Greenpoint copped the first game of the series on Tuesday by the score of 2-1. Score:

| | | | |
|---|---|---|---|
| Ellerslie | 001 101 1—4 | 6 | 2 |
| Corriganville | 010 010 1—3 | 6 | 2 |

Vern Lowery and Jim Mathews. Leon Raygor and Jim Shaffer.

## Griffith Gets Nod In Garden Scrap

NEW YORK (UPI) — Young Emile Griffith of New York outsped slugger Florentino Fernandez of Cuba at close quarters Thursday night for a unanimous 10-round decision in the rough welterweight contenders' fight at Madison Square Garden.

Griffith, 21, was aided by foul penalties against Fernandez in the second and fifth rounds, which were taken away from the Cuban knockout specialist.

The three ring officials favored Griffith on a rounds basis as follows: referee Arthur Mercante, 6-2-2; judge Bill Recht, 6-2-2, and judge Joe Eppy, 7-3. The United Press International also had Griffith ahead, 6-3-1.

William H. Walton
formerly of the
Walton Shell Service Station
is now operating the
Crown
Service Station
682 Greene Street
Specializing in
Greasing and Oil Change

## Celanese Tops Ritter's, 6-5, Evens Series

### Rubber Game Is Set For Today At 6:15

Manager John Vocke's Celanese A.A. evened up accounts with Ritter's A.C. at one-all in their Rocking Chair Softball League series by winning yesterday at Stitcher Field by the score of 6-5.

Ritter's had won the opening game by the score of 2-0 on Tuesday.

The "rubber" game is scheduled today at 6:15 p.m., at Stitcher Field. The winner will earn the right to battle the V.F.W. in the final series.

Celanese spotted Ritter's five runs in the early innings of yesterday's game then came back with deuces in the fifth, sixth and seventh frames to pull the decision out of the fire.

Trailing 5-4 going into the 7th, the Silkmen scored twice by coupling singles by Nile Shuck, Odell Warnick, Jimmy Manges and Don Harden with an error. Manges drove in the tying run and Harden's hit won the game.

Warnick paced the Celanese batsmen with three hits while Bill Ware, Harden and Shuck obtained two safeties each. George Stevenson collected two of the R.A.C.'s eight blows.

Ritter's holds a 4-2 edge in the season series with Celanese.

Score:

| | | | |
|---|---|---|---|
| Ritter A.C. | 023 000 0—5 | 8 | 9 |
| Celanese A.A. | 000 022 2—6 | 12 | 3 |

G. Kauffman and B. Ritter. Nile Shuck and Don Harden.

## Barbara McIntyre Is Upset Victim

TULSA, Okla. (AP) — Jean Ashley, a tall Kansan from Chanute, matched strong determination with a solid game Thursday and defeated defending champion Barbara McIntire of Lake Park, Fla., 1 up in the quarter-finals of the National Women's Amateur Golf Championship.

Miss Ashley, a 21-year-old player making her first start in the amateur championship, birdied the 17th hole with a 15-foot putt to even the match and won the 18th with an 8-footer for a par after Miss McIntire had missed from 9 feet.

Joining the surprising Kansan in Friday's semifinals were Curtis Cup players Mrs. Ann Casey Johnstone, Mason City, Iowa; Jo-Anne Gunderson, Kirkland, Wash., and Judy Eller, Old Hickory, Tenn.

## U.S. Boxer Wins

ROME (UPI) —Jerry Armstrong of Pocatello, Idaho, scored a unanimous decision over Stoyan Petkova of Bulgaria Thursday night in the first round of the Olympics games' bantamweight boxing tournament.

Armstrong started slowly but floored Petkova for a count of two and for a six-count in the second round. Well ahead on points, Armstrong then boxed carefully in the third and final round to win an easy decision.

## Mickey Wright Leads Tourney

GROSSINGER, N.Y. (UPI) — Blonde Mickey Wright fired a one under par 35 on the first nine and came home with a one over par 37 to score a par 72 as the $7,500 Grossinger Ladies PGA Open began Thursday.

The San Diego star took a one-stroke lead over Marlene Hagge of Delray, Fla.

Ann Rutherford, 24-year - old English teacher from Harrisburg, Pa., took the lead in the amateur division with 44-39—83. Mary Diana of Middletown, Pa., is second with 44-43—87.

---

Carl Taseff, the Colts' fine defensive back, has carried the ball only once from scrimmage in the past five seasons.

---

A glance at two statistical departments gives an insight into why the Pittsburgh Pirates are on top. They lead the league in wins in extra inning games and in one-run decisions.

## William Lynn Heads VFW Shuffle League

William Lynn has been elected president of the V.F.W. Mixed Shuffelboard League.

Albert Kerns, Jr., is vice president, and Mrs. Charlotte Mudge, secretary-treasurer.

A special meeting will be held Monday at 8:30 p. m., to commence a series of eilminations for the purpose of selecting teams and captains.

CHARGE IT!
FIRST NATIONAL BANK
shoppers
CUMBERLAND MD.
HEINRICH'S
MEN'S STORE
14 N. Centre St.

OLD GERMAN
SCOREBOARD

**AMERICAN LEAGUE**

YESTERDAY'S RESULTS
Boston 10, Cleveland 7
Baltimore 9, Detroit 3 (n)
Washington 9, Kansas City 0 (n)
Only games scheduled

STANDING OF THE TEAMS

| | W. | L. | Pct. | GB |
|---|---|---|---|---|
| New York | 68 | 48 | .586 | — |
| Baltimore | 70 | 52 | .574 | 1 |
| Chicago | 69 | 52 | .570 | 1½ |
| Washington | 61 | 60 | .504 | 9½ |
| Cleveland | 58 | 59 | .496 | 10½ |
| Detroit | 57 | 62 | .479 | 12½ |
| Boston | 50 | 68 | .424 | 19 |
| Kansas City | 43 | 75 | .364 | 26 |

TODAY'S GAMES
(With Probable Pitchers)
Cleveland at New York (2 games, twi-night)—Perry (15-6) and Stigman (5-8) vs. Turley (7-3) and Ford (9-7).
Kansas City at Baltimore (2 games, twi-night)—Daley (13-11) and Carver (1-6) vs. Barber (8-4) and Brown (9-5).
Chicago at Boston (night)—Shaw (11-10) or Baumann (8-5) vs. Wilson (2-1).
Detroit at Washington (night)—Bunning (8-9) vs. Lee (5-4).

SATURDAY'S GAMES
Detroit at Washington
Kansas City at Baltimore
Cleveland at New York (2)
Chicago at Boston

**NATIONAL LEAGUE**

YESTERDAY'S RESULTS
Chicago 2, Pittsburgh 1
San Francisco 8, Cincinnati 3
Milwaukee at Los Angeles, night
Only games scheduled

STANDING OF THE TEAMS

| | W. | L. | Pct. | GB |
|---|---|---|---|---|
| Pittsburgh | 75 | 46 | .620 | — |
| x-Milwaukee | 66 | 51 | .564 | 7 |
| St. Louis | 66 | 54 | .550 | 8½ |
| x-Los Angeles | 64 | 53 | .547 | 9 |
| San Francisco | 59 | 59 | .500 | 14½ |
| Cincinnati | 55 | 68 | .447 | 21 |
| Chicago | 47 | 72 | .395 | 27 |
| Philadelphia | 46 | 75 | .380 | 29 |

x-Night game not included

TODAY'S GAMES
(With Probable Pitchers)
Philadelphia at Chicago—Roberts (8-12) vs. Anderson (7-7).
Cincinnati at Los Angeles (2 games, twi-night)—Hook (10-13) and McLish (4-9) vs. Craig (4-1) and Drysdale (10-13).
Milwaukee at San Francisco (night)—Spahn (15-7) vs. O'Dell (7-9).
Pittsburgh at St. Louis (night)—Friend (13-10) vs. Broglio (15-6).

SATURDAY'S GAMES
Philadelphia at Chicago
Pittsburgh at St. Louis, night
Milwaukee at San Francisco
Only games scheduled.

Got It? GET IT!

A sure hit after the last run is scored
When all the shouting is over, there's nothing like 7 Crown: its taste is in a league by itself. A hundred years of tradition have produced an incomparable drink...smooth, satisfying, sure.
SAY SEAGRAM'S AND BE SURE
SEAGRAM-DISTILLERS COMPANY, NEW YORK CITY. BLENDED WHISKEY, 86 PROOF. 65% GRAIN NEUTRAL SPIRITS.

BE QUIET! Safe Silent MUFFLERS

Precision engineered. New inner ribbed shell traps and quiets vibration. Crimped seams protect against carbon monoxide. One-third heavier shell for extra long life.
8.88
'49-'53 Ford - Chev.
Goodyear Service Store
133 So. Mechanic St.

Get Sta-Dri At . . .
Valley Lumber Co.
Next door to the Fire Co.
Bedford Road PA 2-7760

Don't wait until you have to swim down to find the leaks in your basement. Paint porous masonry walls with Sta-Dri Masonry Paint that's supplied in a variety of beautiful decorator colors and white. It comes in many package sizes for economical treatment of large or small jobs. Just mix the powdered ingredients with water and apply with brush or spray inside, outside, above or below grade on all porous masonry. Ask today for complete details.
Capable of holding a wall of water nine feet high without leakage
Sta-Dri

# United States Team Gets Special Ovation At Olympics

## Crowd Goes Wild Over Americans

### Johnson Is First Negro To Carry U.S. Flag In The Parade

By EDDY GILMORE

ROME (AP) — Americans shared a never-to-beforgotten moment in the Olympic Stadium Thursday when thousands of foreigners went nuts at the sight of the Stars and Stripes and the United States Olympic team.

Call it corny, but it brought burning tears to your eyes.

It made your heart beat a wee bit faster. It took your breath.

And all at once, this spontaneous demonstration seemed to justify lend lease, the Marshall Plan and all of the millions that American taxpayers have poured out on other parts of the world.

**Love To Be Liked**

Sure, Americans love to be liked. And brother, they were liked Thursday.

It came toward the end of the moving Olympic parade.

The setting was superb — a chalk-white stadium filled to the brim, standing out against the ancient hills of Rome and a cobalt blue sky.

The long-limbed athletes of Spain had just marched into the stadium. The applause was loud and long. Then suddenly, a strange quiet came over the vast crowd.

Almost before you knew it, it happened.

Rafer L. Johnson of Kingsbury, Calif.—the first Negro ever to carry the American flag in an Olympic parade—appeared on the edge of the emerald grass.

Eyes before him, he held the flag high.

Behind him four officials and over 200 athletes stood at attention.

Somebody gave a signal and Rafer stepped into the stadium.

The crowd went wild.

"My God," gasped a woman. "What's happened? They don't hate us. They love us."

And as the young Americans swung smartly around the great stadium they were cheered and cheered and cheered.

**Moving Moments**

Sitting 3,000 miles from home, after the collapse of the summit conference, the Powers trial in Moscow, and the cataract of Communist abuse against the U.S.A., it was an extremely moving few moments.

The Russians came a few minutes later. And here in this nation with the largest Communist party in Europe, the applause was polite—but nothing more.

In volume, only the applause for the home-country Italians topped the Americans.

And, brother—it wasn't topped by much.

## Hampshire League Votes To Cancel Playoff Series

There will be no Shaughnessy playoffs in the Hampshire County Baseball League this season by unanimous vote of the four teams that were eligible to participate due to the shortage of time and the failure to reach pertinent decisions due to the lack of organized league by-laws.

The decision was made at a meeting held Tuesday in Augusta at which I. J. Saville presided.

Trophies for the league winner and runners-up were decided upon.

The Springfield Rockets won the pennant for the second straight year with an 11-3 record. Three teams, namely, Augusta, Junction and Capon Bridge finished in a deadlock for the runner-up position with 10-4 records.

An organizational meeting will be held in February 1961 to elect new officers and adopt a set of laws by which the league may be better organized and governed in a more satisfactory nature next year.

## Ralston And Osuna Gain Semi-Finals In National Doubles

CHESTNUT HILL, Mass. (UPI) — Wimbledon champs Dennis Ralston and Rafael Osuna gained the semifinals of the 80th National Doubles Tournament Thursday with an emphatic 6-3, 6-4, 6-1, victory over young Australians Marty Mulligan and Bob Hewitt.

Ralston, 18-year-old junior champion from Bakersfield, Calif. and Osuna, also 18, a member of Mexico's Davis Cup team, took little more than an hour to dispose of the third-ranked foreign pair, breaking Hewitt's service in the opening set, and the stocky Mulligan in the second set, and both in the deciding set.

Australia's second-ranked tandem of Rod Laver and Bob Mark defeated the English team of Bobby Wilson and Mike Sangster, 7-5, 6-1, 11-9, in another men's quarter-final match.

Ralston and Osuna will oppose Laver and Mark, whom they defeated at Wimbledon, in a semifinal match Saturday.

## SPORT SLANTS

**Sets World Record — Grid Dates Mixup — 13th Title For Mac — Lou Owns 25-3 Mark**

By C. V. BURNS

DEL MILLER, the Washington, Pa., owner, breeder and driver of harness racing horses, who has many friends in this section, made news on Tuesday when he drove Countess Adios, 3-year-old pacer, to a world record, a track record and two season records in Grand Circuit harness races at the Missouri State Fair in Sedalia.

**Countess Adios, beaten only once in 15 starts this season, paced two heats in a total of 3.56 2/5 to break the two heat world record for a filly or mare, of 3.56 4/5, set by Flaming Arrow at Lexington, Ky., in 1956.**

Miller sent the pacer queen under the wire in 1.57 3/5 in the first heat, fastest ever paced at Sedalia and a season's record for 3-year-olds. She won the second heat in 1.58 4/5 despite a slow start.

Countess Adios is owned by J. E. and C. E. Armstrong of Brampton, Ont., Canada and Hugh Grant of Bradford, Pa.

Miller was among the honored guests at a Cumberland Dapper dan dinner several years ago.

DID YOU KNOW that the Cumberland Fair Grounds originally was laid out as a harness racing course and the trotters and pacers held forth at the local half miler in 1924 when the plant was opened.

**The switch to thoroughbred racing was made the following year when pari-mutuel wagering also made its bow here.**

Last time the standardbreds raced here was in conjunction with the 1948 fair. Automobile racing also was tried here that year but proved a big flop.

THERE'S A MIXUP in dates on the Moorefield and Beall football schedules and both schools are trying to straighten things out.

Moorefield's schedule shows Petersburg as its opponent September 16 and Beall is down for a game November 11.

Beall's grid slate indicates it will play Moorefield Sept. 16.

The Frostburg school is billed to play Allegany November 12 so it can't play Moorefield on November 11.

**Coach Gerard Calhoun of Beall says he has a contract showing Beall is to play Moorefield Sept. 16.**

The fact that Moorefield and Beall both have October 21 as an open date on their schedules may help solve the problem.

When Edgar H. McDonald, of Headsville, Mineral county, won the West Virginia state doubles trapshooting title several weeks ago at Leetown it was the 13th for the veteran gunner out of a total of 30 shoots in which he has participated.

**Ed has been breaking targets since 1925 and his first state shoot was at the Fairfax Gun Club, located between Thomas and Davis, in 1926.**

He copped the doubles crown in 1926, 1932, 1937, 1948, 1949, 1950, 1951, 1952, 1953, 1955, 1958, 1959 and 1960.

"Mac" has captured the state singles championship nine times. He missed three tournaments. There were no shoots held in 1943, 1944 and 1945 during the Second World War.

BARRELVILLE and Barton are the "winningest" baseball communities in Allegany County.

**Colen Graham's Barrelville small fry have won another pennant with a record of 17-3 in the Pen-Mar Little League while "Buck" Fiorita's Barrelville Old Exports are leading the Pen-Mar League with 17 wins and 8 losses.**

Barton's Braves copped the pennant in the Twilight Baseball League with a 20-5 mark and Paul Johnson's Barton Bombers won the first half championship in the Maryland-West Virginia League and own a season record of 14-6.

LOUIS FAZENBAKER, Barton Braves' pitching ace, has won 25 out of 28 games in two seasons in the Twilight Baseball League.

He was 13-2 last year and is 12-1 for the current campaign.

Three Fazenbaker brothers play on the Barton team. The others are Ellie and Grover.

## Giants Top Cincy, 8-5

### Willie Mays Hits 27th Home Run

SAN FRANCISCO (AP) — Willie Mays' inside-the-park grand slam homer plus the strike-out skill of Sam Jones carried the San Francisco Giants to an 8-5 victory Thursday over Cincinnati.

Mays' four-bagger, his 27th, capped a seven-run second inning the biggest single frame for the fifth-place Giants this season.

Jones, in evening his season's mark to 14-14, gave up 12 hits but struck out 11. Johnny Antonelli bailed him out after Vada Pinson smacked a leadoff ninth-inning homer.

Eight of the Red hits were for extra bases, and Ed Bailey homered, tripled and doubled.

The Giants' big second came off lefty Claude Osteen who lost his first major league game. He has yet to win one.

Willie Kirkland homered off Cincinnati reliever Bill Henry in the third.

| Cinti. | ab r h bi | S. Fran | ab r h bi |
|---|---|---|---|
| Martin 2b | 3 2 2 0 | Dvnprt 3b | 4 1 0 1 |
| Pinson cf | 5 1 2 1 | Amlftano 2b | 3 1 0 0 |
| Bell rf | 5 0 0 0 | Mays cf | 4 1 1 4 |
| Rbnson lf | 5 0 2 1 | Alou lf | 4 0 0 0 |
| Bailey c | 5 2 3 1 | Cepeda 1b | 4 1 2 0 |
| Coleman 1b | 4 0 2 1 | Krklnd rf | 3 2 1 1 |
| Cook 3b | 4 0 1 0 | Schmdt c | 3 1 1 0 |
| Crdenas ss | 3 0 1 1 | Bressoud ss | 3 1 1 1 |
| Osteen p | 1 0 0 0 | Jones p | 3 0 2 1 |
| Henry p | 1 0 0 0 | Antnelli p | 0 0 0 0 |
| a-Lynch | 1 0 0 0 | | |
| Bridges p | 0 0 0 0 | Totals | 31 8 8 8 |
| b-Andrson | 1 0 0 0 | | |
| Purkey p | 0 0 0 0 | | |
| Totals | 38 5 13 5 | | |

a-Struck out for Henry in 6th
b-Safe on error for Bridges in 8th

| | |
|---|---|
| Cincinnati | 101 000 111— 5 |
| San Francisco | 071 000 00x— 8 |

E—Martin, Davenport. PO-A—Cincinnati 24-11, San Francisco 27-8. DP — Cepeda, Bressoud and Cepeda; Amalfitano, Bressoud and Cepeda. LOB—Cincinnati 9, San Francisco 2. 2B—Robinson, Cook, Bailey, Coleman. 3B—Martin, Bailey. HR—Mays, Kirkland, Bailey, Pinson.

| | ip | h | r | er | bb | so |
|---|---|---|---|---|---|---|
| Osteen (L, 0-1) | 1 2-3 | 4 | 7 | 7 | 3 | 0 |
| Henry | 3 1-3 | 2 | 1 | 0 | 0 | 2 |
| Bridges | 2 | 2 | 0 | 0 | 0 | 2 |
| Purkey | 1 | 0 | 0 | 0 | 0 | 0 |
| Jones (W, 14-14) | 8 | 12 | 5 | 5 | 3 | 11 |
| Antonelli | 1 | 1 | 0 | 0 | 0 | 0 |

(Jones pitched to one batter in 9th)
WP—Jones. U—Donatelli, Burkhart, Vargo, Conlan. T—2:30. A—9,848.

## Pirates Capture Mt. Savage Little League Pennant

The Pirates won the regular season championship in the Mt. Savage Little League yesterday by beating the Yankees by the score of 5-3 in the final game on the schedule.

Prior to yesterday's game the teams were tied for first place with 5-3 records.

Homers in the second inning produced four runs and the Pirates never were headed thereafter. George Shaffer hit the first round-tripper and Stanley Hook slammed a three-run homer in the big inning. In the fifth, Larry Birmingham tripled home the final tally.

Jim "Pug" Malloy rapped a three-bagger for the Yankees.

George Shaffer went the route for the winners and John Finzel took the loss.

The league playoffs open Tuesday. Score:

| | |
|---|---|
| Yankees | 020 001—3 5 3 |
| Pirates | 040 01x—5 6 0 |

Finzel and Taccino. G. Shaffer and L. Birmingham. Joe Shaffer (2).
HR—G. Shaffer, S. Hook (Pirates).

The Japanese, who will host Olympic Games in 1964 at Tokyo, want to start their games in May.

Stock Car Races
TONITE 8:30 p. m.
Potomac Valley Speedway
Fort Ashby
Top Drivers—Fast Cars
Dusty Shaver & Dale Brooks at 8 p.m.

## Jimmie Foxx Is Injured

### Skull Is Fractured In Fall On Stairway

GALESBURG, Ill. (UPI) — Baseball great Jimmie Foxx, admitted to a hospital Wednesday after falling down a flight of stairs, was found Thursday, to have suffered a concussion and a "severe" skull fracture.

Foxx, 53, was first described in good condition with a "minor" back injury but X-rays taken today revealed the head injuries.

Foxx and his wife were scheduled to leave here Thursday for Rocky River, Ohio, where the Hall of Fame member had secured a job in a horticultural nursery.

He has been unemployed since June 20 after losing his job as a manager of a restaurant here. Foxx recently made television appearances in New York and Hollywood.

## Tree Is Dedicated To Francis Ouimet

ROCHESTER, N. Y. (AP) — A young oak tree on Oak Hill Country Club's "hill of fame" Thursday was dedicated to golfer Francis Ouimet, winner of the U. S. Open in 1913. And the U.S. Amateur in 1914 and 1931.

Ouimet, now 68, of Brookline, Mass. was present for the ceremony. Golfers remember him best for his defeat of the Englishmen Harry Vardon and Edward Ray in the 1913 playoff for the Open crown.

## Barton Defeats Westernport, 5-3, As Series Opens

Barton's Braves defeated Westernport yesterday at Barton in the opening game of the Twilight Baseball League's semi-final playoff series by the score of 5-3.

Kenny Johnson's homer with the score knotted at 3-3 in the 6th inning was the blow that decided the game. Lou Fazenbaker drove in the insurance tally after Ellie Fazenbaker singled, stole second and went to third on a wild throw.

Westernport outhit the pennant-winning Braves, 8 to 6. Joe Taylor had a perfect day at the plate for Westernport with a two-run homer and two singles to his credit. Jay Hill also belted a round-tripper for the losers and Dick Wilson smacked a two-bagger.

Westernport and Barton tangle today in the second game of their best-of-three series in Westernport at 5:30 p.m. Score:

| | |
|---|---|
| Westernport | 012 000 0—3 8 3 |
| Barton | 200 102 x—5 6 0 |

Joe Niland and Dick Wilson. Ellie Fazenbaker and Kenny Johnson.
HR—Kenny Johnson (Barton); Joe Taylor, Jay Hill (Westernport).

## Dodgers New Park Will Open In 1962

LOS ANGELES (UPI)—The Los Angeles Dodgers' 56,000 seat stadium in Chavez Ravine, finally under construction after three years of legal haggling will be ready for opening day of 1962, President Walter F. O'Malley announced Thursday.

O'Malley and A.S. Vinnell, president of Vinnell Construction of Alhambra, formally signed the contract Thursday to launch the multi-million dollar project.

## Ford, Venturi, Pott Have 65s At Milwaukee

### Goalby Just One Stroke Off Pace

MILWAUKEE (AP)—Doug Ford and Ken Venturi, a couple of top money winners on the pro golf trail, battled to a standoff in a personal duel and then had to settle for a three-way tie with young Johnny Pott Thursday in the opening round of the $30,000 Milwaukee Open.

Ford, Venturi and Pott each carded a five-under-par 65 in mastering the North Hills Country Club's 6,410-yard layout, which was enveloped by a morning fog that delayed the start of the 72-hole medal competition for an hour.

Playing in a threesome with Tommy Bolt, Ford and Venturi knocked heads and wound up all even with scores of 31-34—65. Then, they watched Pott, a 24-year-old former Louisiana State star, come roaring in with a birdie 4 on the 18th hole for a 33-32 card.

Just one stroke off the pace, was Bob Goalby, the former University of Illinois football player now playing out of Crystal River, Fla. Goalby matched par 35 on the front nine, then blazed home with 31 in posting a 66.

When Rogers Hornsby was picked up by the St. Louis Cardinals from the Dennison Club in the Texas League the Cards paid $500 for him.

## Princeton High Coach Resigns

PRINCETON, W. Va. (UPI) — E. J. (Horse) Lambert, head football coach at Princeton high school, resigned Thursday.

No reason was given for the action, but Lambert has been bothered by a chronic back ailment in recent years.

He has been at Princeton for two years and his teams posted only three wins against 17 defeats. New basketball coach Ralph Ball, a football assistant, took over temporarily pending appointment of a successor to Lambert.

## Maplehurst Men Golfers To Play At Mill Creek

The men's golf team of the Maplehurst Country Club will invade West Virginia Sunday to play the Mill Creek Country Club.

Sunday is also the final day for the men members to sign up for the fall championship golf tournament.

Players desiring to play at Mill Creek must sign up by Saturday.

In the match play versus par tournament held Wednesday at Maplehurst, the winners were John Diamond, Rex Beck and Jim Reidler. Forty members played.

James S. Getty was closest to the pin on No. 4 and Rev. Francis E. Montgomery was closest to the pin on No. 7.

## Russians Voted Down

ROME (AP)—Iron Curtain nations forced the International Amateur Wrestling Federation into a marathon session Wednesday night.

The Russians and their satellites were asking for lots of changes in the rules, but vocal exercise was about all they got out of the meeting which ended at 2:30 a.m.

All of the proposals were voted down. Then, when it came time to elect members of the executive board, all Iron Curtain candidates were defeated.

FINAL CLEARANCE
Tropical Slacks
Bargain Prices!
55% Dacron Polyester, 45% Wool
$7.95
O. P. O.
29 Baltimore at S. Mech.

Always Plenty of FREE Parking Space
Western Maryland Lumber & Supply Co.
201 McMullen Hgwy, Cumberland, Md.
.. Telephone PArkview 2-5280

Everything for the SPORTS ENTHUSIAST at
THE SPORTS SHOPPE
55 N. Centre
PA 2-5490

Rebuilt

Typewriters and

Adding Machines
Terms May Be Arranged
Ankeney's
27 North Centre St.

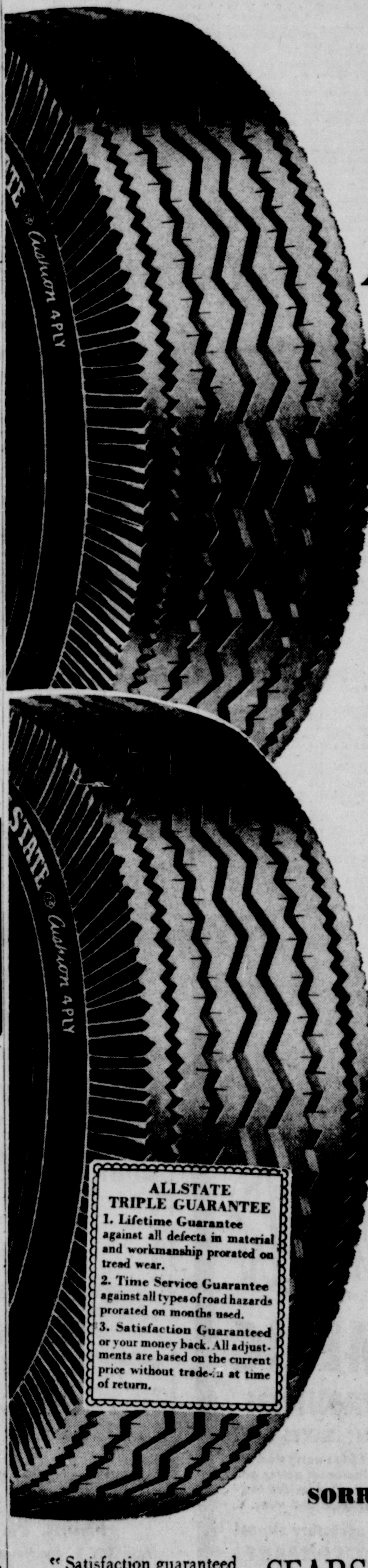
TRUCK LOAD - HURRY!
ONLY 3 DAYS... While They Last
ALLSTATE TIRE SALE
SEARS ROEBUCK AND CO
NO TRADE-IN REQUIRED
CARRY 'EM HOME WITH YOU
EASY SEARS CREDIT
18-MONTH GUARANTEE
ALLSTATE TRIPLE GUARANTEE
1. Lifetime Guarantee against all defects in material and workmanship prorated on tread wear.
2. Time Service Guarantee against all types of road hazards prorated on months used.
3. Satisfaction Guaranteed or your money back. All adjustments are based on the current price without trade-in at time of return.
ALLSTATE CUSHION TYREX* 11.88
6.70 x 15 Blackwall Tube - Type Each plus tax
7:10 x 15 . . . 13.88 plus tax 7.60 x 15 . . . 15.88 plus tax
15-IN. TUBELESS BLACKWALL
6.70 x 15 . . . 13.88 plus tax 7.10 x 15 . . . 15.88 plus tax
7.60 x 15 . . . 17.88 plus tax
14-IN. TUBE TYPE BLACKWALL
7.50 x 15 . . . 11.88 plus tax 8.00 x 14 . . . 13.88 plus tax
8.50 x 14 . . . 15.88 plus tax 9.00 x 14 . . . 17.88 plus tax
SORRY NO FREE TIRE MOUNTING AT THESE PRICES!
"Satisfaction guaranteed or your money back" SEARS
PA 2-5100
179 Baltimore St. Cumberland, Md.

# Hobbie's First Major League Homer Beats Bucs, 2-1

## Cubs' Hurler Breaks Tie In Ninth Inning

### Glen Whiffs Nine, Posts 13th Victory; Mizell Is Beaten

By ED SAINSBURY
United Press International

CHICAGO (UPI)—Glen Hobbie hit his first major league home run with two out in the ninth inning Thursday to give the Chicago Cubs a 2-1 victory over the league-leading Pittsburgh Pirates.

Hobbie struck out nine Pittsburgh batters and walked only three en route to his 13th victory of the season. He then hit the first pitch by Wilmer Mizell over the left field fence to win his own game.

**Banks Clouts 36th**

Mizell, losing to the Cubs for the first time this season after beating them five times, gave up eight hits. The Cubs' first run came on Ernie Banks' 36th home run of the year to boost his league lead. Banks later doubled to bring his career total of extra base hits to 500.

Hobbie, beating Pittsburgh for the second time this season after three defeats, allowed only six hits, none after the sixth inning. Pittsburgh's run came in the first on a walk to Gino Cimoli and singles by Dick Stuart and Roberto Clemente.

Hobbie got out of trouble twice later, particularly in the sixth when Cimoli and Stuart singled and Clemente was walked intentionally to fill the bases with none out. But Hal Smith popped to second baseman Don Zimmer and Hobbie choked off a hard hit ground ball by Don Hoak to turn it into a double play, forcing Cimoli at the plate and catching Hoak at first.

In the eighth Dick Groat walked and reached second when a throw on Cimoli's sacrifice was too late, putting runners on first and second with no men out. But Stuart and Clemente popped to Zimmer and Smith struck out.

It was the 16th one-run defeat for Pittsburgh this season and the 16th time as well that the league leaders have been beaten in late innings.

**Heave Ho For Danny**

Pirates Manager Danny Murtaugh wasn't around for the finish, since Plate Umpire Tom Gorman ejected him in the ninth when he continued a drawn out argument over a call by Gorman when Hoak struck out.

It was the Cubs' seventh win against 11 losses to the Pirates this year and broke a two-game losing streak.

| Pittsbrgh | ab | r | h | bi | Chicago | ab | r | h | bi |
|---|---|---|---|---|---|---|---|---|---|
| Virdon cf | 4 | 0 | 1 | 0 | Ashburn lf | 4 | 0 | 0 | 0 |
| Groat ss | 3 | 0 | 0 | 0 | Heist cf | 4 | 0 | 1 | 0 |
| Cimoli lf | 2 | 1 | 2 | 0 | Santo 3b | 3 | 0 | 0 | 0 |
| Stuart 1b | 4 | 0 | 2 | 0 | Banks ss | 4 | 1 | 2 | 1 |
| Clmente rf | 3 | 0 | 1 | 1 | Thomas 1b | 4 | 0 | 1 | 0 |
| Smith c | 4 | 0 | 0 | 0 | Will rf | 3 | 0 | 1 | 0 |
| Hoak 3b | 4 | 0 | 0 | 0 | Zimmr 2b | 4 | 0 | 0 | 0 |
| Mzeroski 2b | 4 | 0 | 0 | 0 | Thacker c | 3 | 0 | 1 | 0 |
| Mizell p | 4 | 0 | 0 | 0 | Hobbie p | 3 | 1 | 2 | 1 |
| Totals | 32 | 1 | 6 | 1 | Totals | 32 | 2 | 8 | 2 |

Pittsburgh ........ 100 000 000— 1
Chicago ........ 010 000 001— 2

E—Groat. PO-A—Pittsburgh 26-12 (two out when winning run scored), Chicago 27-5. DP—Hoak, Mazeroski, Stuart; Hobbie, Thacker, Thomas; Groat, Mazeroski, Stuart. LOB—Pittsburgh 8, Chicago 8. 2B—Banks. 3B—Virdon. HR—Banks, Hobbie. S—Cimoli.

| | ip | h | r | er | bb | so |
|---|---|---|---|---|---|---|
| Mizell (L, 9-7) | 8 2-3 | 8 | 2 | 2 | 3 | 2 |
| Hobbie (W, 13-16) | 9 | 6 | 1 | 1 | 3 | 9 |

HBP—By Mizell (Hobbie). U—Gorman, Smith, Sudol, Boggess. T—2:31. A—11,701.

## GAMES TODAY

### Baseball:

TWILIGHT LEAGUE
5:30—Barton at Westernport
(Second game of best-of-three semi-final playoff series. Barton won first game, 5-3).
5:30—Klondyke vs. Lonaconing at Barton
(Second game of best-of-three semi-final playoff series. Lonaconing won first game, 13-1).

DAPPER DAN LITTLE LEAGUE
6:00—Cardinals vs. Phillies. (Penn Avenue Field)
(Third and deciding game of league championship series. Phillies won first game, 12-4. Cardinals won second 6-2).

BI-STATE PONY LEAGUE
5:30—Frostburg Little Moes at Mt. Savage
(Deciding game of semi-final playoff series. Little Moes won first game, 2-1. Mt. Savage won second, 6-4. Third game 4-4 tie, seven innings. Fourth game 0-0 tie, eight innings).

### Softball:

COUNTY LEAGUE
6:15—Greenpoint Inn Old Exports at Stringtown.
(Second game of best-of-three semi-final playoff series. Greenpoint Inn won first game, 2-1).

ROCKING CHAIR LEAGUE
6:15—Ritter A.C. vs. Celanese A.A. (Stitcher Field)
(Third and deciding game of semi-final playoff series. Ritter's won first, 2-0. Celanese won second, 6-5).

REC LEAGUE
6:00—Sports Shoppe vs. The Bowler (Post Field).
(Third and deciding game of semi-final playoff series. The Bowler won first game, 3-2. Sports Shoppe won second, 4-0).

If Michigan State doesn't sell another ticket from now on, Spartan football team would play to 56,000 fans each home game.

AIR-CONDITIONED
V
Fisher & Robinette
493 BALTIMORE AVE.
THE TAVERN
WITH THE
LARGE PARKING LOT
FREE PARKING

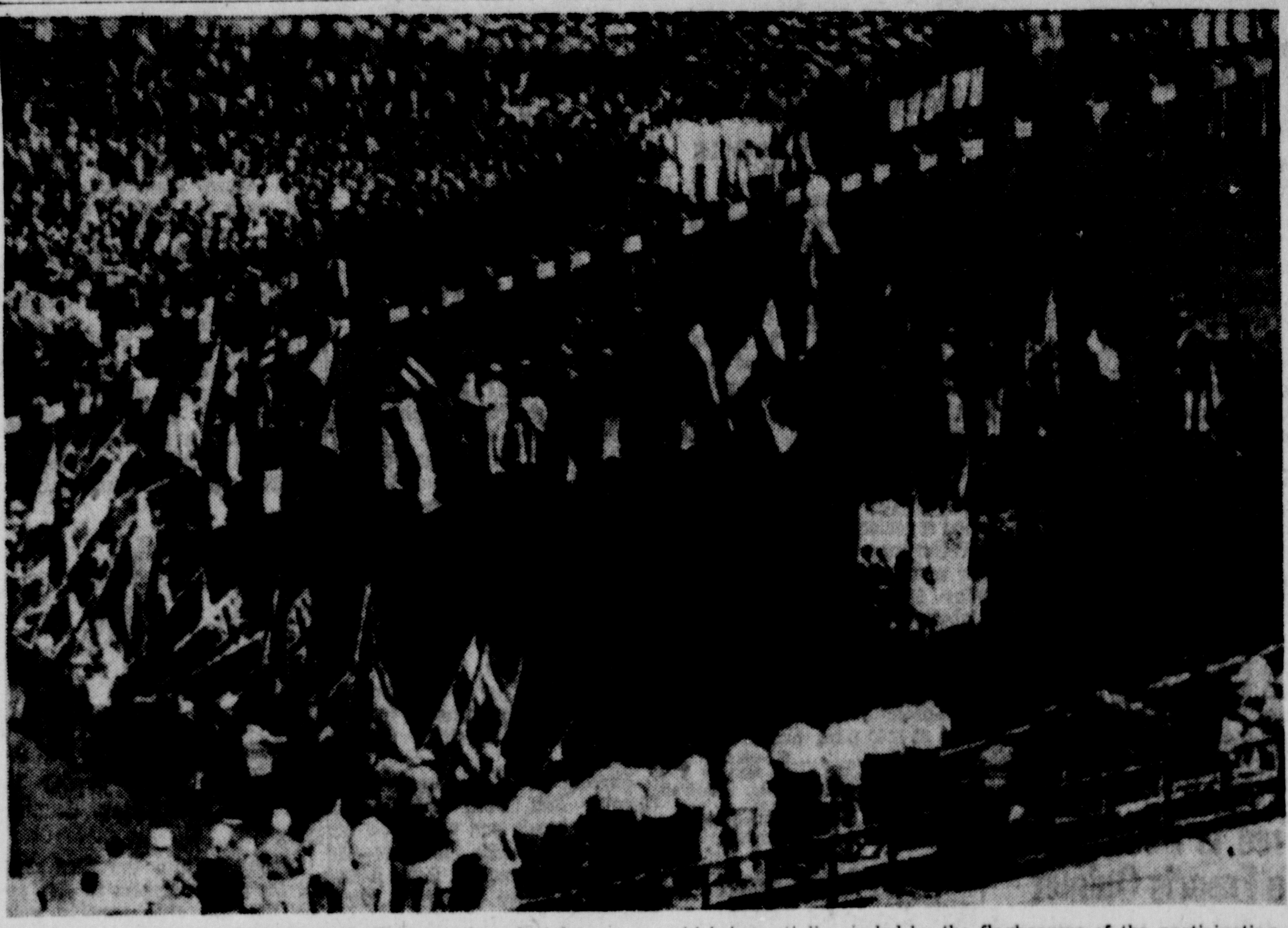

OLYMPIC ATHLETES TAKE OATH—This was the colorful scene in Rome's Olympic Stadium yesterday during the oath-taking ceremony at the opening of the 1960 Olympic Games. On podium, which is partially circled by the flagbearers of the participating nations, Italy's great discus thrower Adolfo Consolini reads the oath to the assembled athletes. (AP Photofax via Radio)

## Yesterday And Today At The Race Tracks

### Yesterday's Results

ATLANTIC CITY
1—Seminole Cadet, H. Grant 7.80, 4, 3.20; Booth Station, T. Barrow 3.80, 3; Harwood, A. Rini 7.
2—Pester, J. Culmone 32.60, 14, 7.60; Nuvo, W. Hartack 5.60, 3.60; Space Travel, H. Grant 4.
DAILY DOUBLE—Seminole Cadet (11) and Pester (9) paid $204.20.
3—Tune Reporter, C. Burr 14.20, 6.40, 4.60; Our Grand, W. Hartack 3.60, 3; Ambeginning, R. L. Gilbert 6.
4—Livingston, W. Hartack 4.80, 3.40, 2.60; Cool Cardy, F. Fatica 7.20, 3.80; Great Mahmoud, R. L. Gilbert 3.
5—Room And Board, W. Harmatz 8.60, 4.80, 3.40; Motivation, W. Blum 3.80, 3; Nibrud, G. Hettinger 3.40.
6—Gold Miner, W. Hartack 5.80, 3.20, 2.20; Firesickle, L. Gino 4.40, 2.40; Lake Erie, T. Barrow 2.20.
7—Nora Dares, J. Verrone 48.60, 14, 5.60; Kit's Pet, R. E. Corle 4.20, 2.80; Noble Countess, K. Korte 3.40.
8—Churchtown, C. Burr 30.60, 12, 7; Can Opener, J. Verrone 6.60, 4.40; Sir Langborne, W. Hartack 4.
TOTAL HANDLE—$1,612,518.
ATTENDANCE—17,824.

CUMBERLAND-AT-TIMONIUM
1—Booming, E. McIvor 10.20, 4.60, 4.20; Maurice S. S., H. Keene 3.40, 3; Hasty Bunnie, L. Weakley 5.40.
2—Slam Ray, B. Piecuch 12.60, 5.20, 3.20; Cosmic Dust, L. Reynolds 4.20, 2.60; High Joan, C. McKee 2.40.
DAILY DOUBLE—Booming (9) and Slam Ray (5) paid $56.40.
3—Shiny Rock, A. Presti 85.20, 16.40, 11; Take 'Em On, E. McIvor 2.80, 3.20; Abril Noches, E. Seaman 5.20.
4—Vis-Victory, L. Reynolds 8.20, 3.40, 2.60; October Ale, F. Kratz 3.20, 3; Mountain King, C. McKee 4.40.
5—Mascotte, R. Sisto 8.20, 4.40, 3.40; Broom Party, L. Weakley 6.40, 3.60; Genestra, C. McKee 2.60.
6—Bidding, L. Reynolds 14, 7.60, 4.40; Well Learned, F. Kratz 5.20, 3.80; Honey Money, L. Weakley 3.
7—Friendly Mush, L. Reynolds 9.20, 5.20, 3.20; Mr. Quiz, L. Comi 13.20, 5.80; Velocita, W. Clark 4.60.
8—Prince Tamar, L. Reynolds 42, 13.80, 6; Royal Holiday, A. Presti 6.40, 3.80; Tide Table, L. Weakley 2.40.
9—Blossom Maid, C. McKee 16.60, 9, 3.40; Could Be Said, A. Presti 6.20, 3.60; Chalkey Leo, H. Keene 3.40.
TOTAL HANDLE—$349,601.
ATTENDANCE—5,273.

ROCKINGHAM PARK
1—Tiber's Redhead, J. Davern 30.80, 6.40, 4; Powder Horn, A. Despirito 2.80, 2.40; Rustle Of Spring, N. Mercier 3.60.
2—Glow Again, A. Despirito 14.80, 7.20, 4; Panther Gap, B. Sorensen 5.20, 3.60; Sera D'Esta, G. Trenger 5.60.
DAILY DOUBLE — Tiber's Redhead (12) and Glow Again (12) paid $188.20.
3—Forever Even, G. Glassner 6.20, 4.20, 3.20; Axie, N. Mercier 6.20, 4.40; Segundo, J. Kurtz 6.20.
4—Bonny Lad, J. Kurtz 7.80, 4, 2.80; Go Tootsie, J. Bradley 3.80, 2.80; Marsh Light, J. Testa 4.20.
5—Marcy Miss, C. Landers 6.60, 4, 2.60; Primele, G. Glassner 5.40, 2.80; Donna River, H. Wajda 2.40.
6—Acrosette, B. Fisk 18, 4.60, 3.80; Dandy Princess, A. Despirito 2.60, 2.80; Mille. Paladin, R. Vincifora 4.80.
7—Baal 2nd, V. Spinale 5.20, 3.20, 2.60; Pal In Time, R. Vincifora 4, 3; Grey Beau, B. Sorensen 3.
8—In Content, H. Wajda 8.80, 4.40, 4; Maniquest, M. Manganello 8.60, 5.60; Lisduff, A. Despirito 4.20.
9—Longwood, H. Wajda 15.60, 5, 3.40; Miche Colleen, V. Spinale 3.40, 2.80; Super Blue, J. Allan 4.
Total handle $675,610. Attendance 7,251.

SARATOGA
1—Succabone, S. Mellow 5.90, 3.60, 2.60; Ruthie Dear, J. Combest 5.80, 3.70; So Small, E. Calendrelli 3.
2—Breakable, S. Cole 37.70, 12.20, 8.80; Crossruff, H. Gustines 3.40, 3.70; Rolling Clouds, L. Moyers 9.50.
DAILY DOUBLE—Succabone (5) and Breakable (8) paid $198.50.
3—Prologue, M. Sorrentino 6.80, 4, 2.90; Biloxie Queen, J. Yother 4.60, 3.50; Cyclades, R. Ussery 4.30.
4—Gigi Dunstan, R. Ussery 11.70, 5.50, 4; Sugar And Cream, H. Gustines 6.90, 5.80; Terri Blue, S. Boulmetis 4.40.
5—Little Gil, T. Walsh 33.40, 11.20, 5.30; Tuscarora, R. Cartwright 6.30, 4.20; Kandy-Sugar, A. P. Smithwick 3.60.
6—Meticulous, M. Ycaza 4.60, 3.60, 2.80; Funny Bone, J. Leonard 5.90, 3.90; Punta Gorda, S. Cole 3.90.
7—Siesta, S. Boulmetis 3.90, 2.90, 2.60; a-Sauchrie, M. Sorrentino 3.20, 2.60; New Star, S. Cole 3.10.
a—Galbreath-Humphrey entry.
8—Scorned, E. Arcaro 3.50, 3.10, 2.70; Freeze, J. Ruane 7.70, 4.90; Bibijagua, S. Cole 4.20.
9—Queens Visit, H. Gustines 7.50, 3.80, 2.70; Lillian J., S. Cole 4.10, 2.90; Scarlet Slipper, S. Boulmetis 2.70.
Total handle $1,110,223.
Attendance 14,017.

### Cumberland-At-Timonium Entries

FIRST POST 1:30 PED

FIRST—$1,200, cl., 3 up, 5 f.
Philly Baby 107 One Boy 112
Docsena 107 Spooky Cadet 112
Mamowlee 115 xQ'n O'H'pt'n 107
More Toes 112 Lute Song 107
Luny 104 Bully Dam 109
Royal Haight 112 Joy of Troy 107

SECOND—$1,200, cl., 3 up, 7 f.
xLily's Gal 112 Old Chapel 122
Patty Reigh 109 Jean Ann H. 117
Another Echo 109 Dishes Flying 114
Blue Ballet 114 Ponderetta 108
Clever Dancer 113 Crying Jag 109
Arctic Lass 109 Black Master 119
Yassahamma 111

THIRD—$1,400, cl., 2, 5 f.
John's Warrior 109 Busy B. 109
Bachelor Daze 112 We Have It 112
Kipling 112 Andy's Gold 117
Charlie Lamb 112 Stormy One 106

FOURTH—$1,500, maid., 3, 5 f.
El Turista 120 Alomi 115
Sasl 115 Last Apache 120
Foxy Pierre 120 Peach Spray 120
The Commencer 120 Toot's Dream 120
a-Ricky Gee 120 xa-Simp'y Miss 110
Teamsters Ch'ce 120
a-T. Silbermand & McCorkle entry

FIFTH—$1,200, cl., 4 up, 7 f.
World Stage 113 a-Show Fire 110
Twenty Paces 108 Count de Coste 113
Tearful 108 Forary's Boy 115
Redelector 118 Black Deuce 110
Don Jr. 113 Rogation 118
Climatic 113 a-Donnie Boy 121
a-Ruch & Miller entry

SIXTH—$1,200, cl., 3 up, 5 f.
Jim Berger 117 Case O'Trouble 104
Tutsie 109 Rose Case 107
He's the Tops 112 Bete Noir 112
Advice 112 Way Lowe 112
Monkey Boy 112 Chance Dee 107
xHours Later 112 Kathy's Duke 112

SEVENTH—$1,400, cl., 3, 7 f.
Anzmark 120 Princess Louise 112
a-Gilgray 120 Foxy Paty 112
Lotochamp 112 Fatal Beau 112
Small 112 Poly Free 120
Bellefonte 112 Lucky Reply 114
Top Front 117 a-Doc Moss 114
a-Reynolds, Sr. & Hel-Hoc Farm ent

EIGHTH—$2,000, al., 4 up, 7 f.
Tharmall 113 a-Snomis 121
Just Modest 113 Kum On Doc 118
Supreme Ruler 113 a.Mardanherst 108
Millers Wanders 113
a-Simmons-Hillside entry

NINTH—$1,300, cl., 3, 1 1/16 m.
xGun Colt 105 Soft Glow 113
Mejillones 110 Hyllcolt 113
T'falgar Sq'res 108 Skirl 113
Dr. Jerry J. 118 Gold Filigree 110
Tribal Prince 110
x—5 lbs. AAC.

### Today's Selections

By The Associated Press

SARATOGA
1—Favorite Prince, Ammunition, Letmeatum
2—Winter League, Oui Madame, Scroll
3—Palladio, Prince Ringoes, Square Circle
4—Counter Note, Our Chris, Mr. Scamp
5—Church Spire, Bimenite, Mystery Missile
6—Tooth And Nail, Faultless Speech, Gawain
7—Nickel Boy, Reinzi, Hannah's Hill
8—Alerted Girl, Flying Shadow, Flame Queen
9—Battle Chant, Nimble Fiddler, Gay Warrior
BEST BET—Tooth And Nail

ROCKINGHAM PARK
1—Tellairs, Spry Sister, Danny's Diamond
2—Helandero, Black Question, Vanderburgh
3—Hat Band, Avrils Dream, Looksee
4—Black Penny, Gay Spangle, La Madrina
5—Hunters Run, Austin Venn, Phar Wind
6—Concede, Fort Motte Betsy, Urah Darling
7—Twofold, Passage West, Sweetsburg
8—Rant 'N Rave, Cher Fox, Dr. Dubious
9—Pam Bee, Hurrah For Life, Big Relief
BEST PET—Concede

ATLANTIC CITY
1—Lin-Lo-Su, Concert Tour, Run Red Robin
2—Star Milkman, Above Suspicion, Smidge
3—Poets Eye, Tumble's Best, Miche Lea
4—Vir-Marie, Searching Wind, Zippy Gal
5—East Indian, Apostle, Exaltoda
6—Mary Basis, Four Cent Stamp, Guessing
7—Ben, Sweet William, Side Kick
8—Dusty Priam, Giselle, Kathy A.
(Sub)—Solely, Semeru, Tee Kealer
BEST BET—Lin-Lo-Su

### Saratoga Entries

FIRST POST 2 PED

FIRST—$3,200, cl., 3 up, maid., 6 f.
Ammunition 114 Yardarum Sun 120
Mighty Tag 111 Misfire 115
Pouket 118 Afterglow 109
xLucky Shot 113 xIn the Black 110
xAviva's D'ples 104 Favorite P'nce 114
Letmeatum 120

SECOND—$3,200, cl., 2, 6 f.
Dandyest 113 Redouble Nat 113
a-Zisa Lisa 115 a-Oui Madame 115
xScroll 110 xWestern Star 107
Clergyman 113 Dear Mother 112
Winter League 118
a-Kern Stable-Frankel entry

THIRD—$3,500, al., 4 up, maid., 2 1/16 m.
a-P'nce Ringoes 142 Laughing Girl 130
Square Circle 142 xAuriate 130
Alice Redthorn 147 b-Palladio 143
b-Hidden Glory 143 xxxBalmacara 142
a-Brannagh 143
a-Selvage-Charkitt Stable entry
b-Phipps-McKnight entry

FOURTH—$3,200, cl., 2 maids., 6 f.
xBig Native 113 Counter Note 118
xPetkens 108 Cadet Boots 118
Ballymon 118 Hell's Kitchen 118
Waist Bandit 111 Schulz McKin. 114
Rum Go 114 Our Chris 118
Mr. Scamp 118 Mickey Who Me 118

FIFTH—$3,200, cl., 2 maid., 6 f.
Shenorock 118 Ruth Eaker 111
Rastus Brown 118 Mystic Mt. 114
Church Spire 116 Mystery M'sile 118
xReds Handful 109 Tzitzikama 115
Bimenite 118 Ringthebell 2 114
Art Market 118 Up My Sleeve 114

SIXTH—$6,000, al., 3 up, 1 m.
xFaultless Spch. 117 aAll Hands 109
Lone Wolf 113 xJeff's Uh-Oh 108
Sinn Feiner 122 Gawain 122
aTooth & Nail 115
a-Cain Hoy Stable entry

SEVENTH—$25,000 ad, The M'rchants and Citizens Hnd., 3 up, 1¾ m.
Nickel Boy 126 Don Poggio 120
Hannah's Hill 115 Dark Legacy 102
Reinzi 120

EIGHTH—$4,200, al., 2, 6 f.
aPlay Time 116 bRhea Babe 113
Alerted Girl 119 Flame Queen 116
Dewali 113 Flying Shadow 113
aOff Broadway 116 bBless The Bd. 113
Pamfield 113 Crafty Princess 113
a-Pin Oak Stable entry
b-Cavanaugh-Webster entry

NINTH—$4,500, cl., 3 up, 6 f.
aBattle Chant 121 aLucky George 113
Saci 123 Ole Kel 118
Nimble Fiddler 118 Gay Warrior 124
Country Cat 120
a-Meadowbrook Stable entry
x—5 lbs.; xxx—7 lbs. AAC.

### Rockingham Entries

FIRST POST 2:15 PED

FIRST—$2,200, cl., 3&4, 6 f.
Bro. Chall. 113 Persian Dish 108
Cognizant 113 Nochs Butterfly 112
Anajack 113 Danny's D'md. 112
Tellairs 122 xNabe 108
xBeck N' Call 103 xLucky Ch'cky 112
xRicky W. 112 Perfect Try 112
Spry Sister 112 xPro Rata 108
Magic Charger 113 On Point 112

SECOND—$2,000, cl., 4 up, 6 f.
Black Quest. 120 Pres. Dares 109
Helandero 114 Tiotar 112
Vanderburgh 112 Destined Ar. 107
xRace Ace 107 Mah's Hash 112
Phyllis' Bev 107

THIRD—$3,000, maid., 2, 5½ f.
Star of Pesaro 118 Wunder Kind 118
Avrils Dream 118 Zenabeans 118
Miss Nan Lee 118 Hat Band 118
Looksee 118 Gleam O'Lt. 118
Aunt Winnie 118

FOURTH—$3,000, maid., 2, 5½ f.
Miss Siclesue 118 Red Apple 118
Black Penny 118 My Meliss 118
Eastie Gal 118 Torch Singer 118
LaMadrina 118 Gay Spangle 118
xJungle Vict. 113 Late Glory 118

FIFTH—$2,400, cl., 4 up, 6 f.
Clark 112 Phar Wind 112
Austin Venn 117 Come Through 113
xRoz's Gold 103 Hunters Run 117
She's Had It 105 Zazu 109

SIXTH—$2,400, cl., 3, 6 f.
Busy Miss 105 Urah Darling 112
Fort Hotte Betsy 109 Gray Bahram 114
Concede 115 Miss Sheila 107
Sine Cera 112 Little Marcia 107
Miss Petticoats 105 Miss Variety 107

SEVENTH—$3,500, al., 3, 6 f.
aMibiz 110 Crafty Doll 109
Twofold 114 Passage West 114
Comet Bean 116 Red Cricket 112
San-Jo-Mar 111 aSweetsburg 114
Mister Double O. 110
a-Oakridge Stable entry

EIGHTH—$2,200, cl., 3, 1 m., 70 yds.
Rant 'N Rave 112 Amdandy 114
Soap Box 109 Roulette Rosie 105
Dr. Dubious 112 Watch Poppa 114
Cher Fox 112

NINTH—$2,200, cl., 3, 1 m., 70 yds.
The Slough 112 Hurrah For Life 114
Pam Bee 110 Bandera Way 117
Big Relief 112 Dora's Gem 101
Sandy Dancer 107 Karamaneh 103
x—5 lbs. AAC.

### Atlantic City Entries

FIRST POST 2 PED

FIRST—$3,100, cl., 2, 6 f.
Lin-Lo-Su 119 Our Bonnie S. 113
Aldie Miss 113 Concert Tour 119
Run Red Rob. 113 Our Adv. 113
xxFor Fun 106 Layla 116
Ski Bunny 113 Sad 116
xxMarchee 109 Bold Red 113
Delusion 113 Marr. Mkt. 113
Maryclare 113 Gray Rock 113

SECOND—$3,300, cl., 3, 6 f.
Star Milkman 116 Our Hildy 111
Armed Miss 108 xxMrs. J. G. 101
Mrs. Cooper 108 True Bob 118
Nordic Princess 111 Little Huskie 116
Royal Easter 111 Full Command 113
Fight 113 Above Suspicion 113
Toolbox 113 Dermagh 116
Smidge 116 King Carlos 113

THIRD—$3,400, al., 2 maids., 6 f.
Jets Pat 120 Newsmonger 117
aDusa 120 xxbSir Bruce 110
aInitiator 120 Miche Lea 120
bTumble's Best 120 Odds On 117
Hasty Honey 120 Poets Eye 117
Beau Fleet 120 Fresh Runner 120
xMays Landing 112 xxIn The Dough 113
St. Valarie 120 Brandy Sea 117
a-Nicodemus-Chasann Stable entry
b-Ram Stable-Morrissey entry

FOURTH—$3,300, cl., 4 up, 6 f.
xZippy Gal 115 Vir-Marie 114
xChal Bang 109 Negri Lea 116
xxCrafty Belle 113 Akobo 110
Blue Charm 120 Lady Charmer 114
Sin-Jex 116 S'ching Wind 114
Dillydelphian 116 Fresh Paint 114

FIFTH—$4,000, cl., 4 up, 7 f.
Orion 114 Chit Chat 112
Comrade 114 Sultanabad 114
aRed Scrapper 110 aEast Indian 114
Great Cross. 114 Apostle 120
Exaltado 118
a-Double A Stable entry

SIXTH—$3,700, al., 3 fil., 6 f.
Beauvallon 116 Mah Town 116
Guessing 117 xxDeal Lane 107
Mirabilis 110 Four Cent Stp. 120
Occasionally 110 Athena's Gem 118
Sea Mist 116 Mary Basis 120

SEVENTH—$4,500, al., 3, 7 f.
Side Kick 117 Lisa's Gem 114
Adapt 111 McPhee 111
Vox Pop 111 Ben 117
Carrollton 111 Swt. William 114
aBright Gem 111 aYomolka 111
Mal-Don-D. 111
a-Valley Farm entry

EIGHTH—$3,300, cl., 4 up, 1 1/16 m.
Alamo 114 Briarwood 114
aShesacard 112 Rt. Step 116
Kathy A. 116 xxaMiss C'tsby 105
Probationer 116 Burrway Miss 116
Dusty Priam 112 Giselle 118
Grandd'hter 2 112
a-Quartier-Rollo Stable entry

SUB—$3,000, cl., 3, 4 mds., 1 1/16 m.
Royal Fella 111 xSaggsbee 105
aSolely 118 Mon Key Do 120
xBill Jim 106 Semeru 110
aOn The Wind 115 Matrimony 110
Heels of Gold 111 Tee Kealer 110
xxSchool Kid 108 Cool J'gmnt 2 111
Woden 111 Ollie J. 111
a-Cedar Farm-Locust Hill Farm entry
x—5 lbs.; xx—7 lbs. AAC.

### Misbehaving Fans Given Warning

DETROIT (AP) — The Detroit Common (city) Council put up a warning signal Thursday for misbehaving fans at Briggs Stadium.

The council amended the city's disorderly conduct ordinance so that it now calls for 90 days in jail and a $500 fine for anybody who throws objects during sports contests.

The council acted at the request of the Detroit Baseball Co., owners of the Detroit Tigers of the American League.

## Wertz Clouts Grand Slam In Bosox Victory

### Ted Hits No. 516, Tribe Loses, 10-7

BOSTON (UPI) — Vic Wertz came off the bench to hit his third grand slam homer of the year and Ted Williams blasted the 516th homer of his career to power the Boston Red Sox to a 10-7 win over the Cleveland Indians Thursday.

Wertz's grand-slammer, one short of the American League record for the season, came in the fourth inning and sparked a five-run uprising against Cleveland starter and loser Don Newcombe. It was the 36-year-old first baseman's 16th homer of the year and gave him 88 runs batted in for second place in the American League standings.

The victory went to Boston reliefer Mike Fornieles, who relieved Gerry Casale. Fornieles, in his 54th relief role of the season, held the Indians to only one hit over the final three innings of the game.

Williams, at 42 the oldest active player in the American League, hit his two-run homer, his 24th of the year, off Newcombe in the third inning. Boston took a temporary 3-2 lead which the Indians quickly erased as they belted starter Bill Monbouquette for two runs in the fourth.

| Clevelnd | ab | r | h | bi | Boston | ab | r | h | bi |
|---|---|---|---|---|---|---|---|---|---|
| Aspmnte 2b | 5 | 0 | 1 | 1 | Buddin ss | 4 | 1 | 2 | 0 |
| DeLaHoz ss | 5 | 1 | 1 | 0 | Malzone 3b | 4 | 1 | 3 | 2 |
| Kuenn rf | 5 | 1 | 3 | 1 | Williams lf | 4 | 1 | 3 | 3 |
| Power 1b | 5 | 1 | 2 | 2 | c-Hardy lf | 0 | 0 | 0 | 0 |
| Piersall cf | 4 | 1 | 1 | 0 | Nixon c | 5 | 0 | 0 | 0 |
| Francona lf | 4 | 1 | 1 | 0 | Gile 1b | 4 | 1 | 1 | 0 |
| Phillips 3b | 4 | 0 | 0 | 0 | Runnels 2b | 4 | 1 | 1 | 0 |
| Romano c | 4 | 2 | 3 | 1 | Tasby cf | 4 | 1 | 0 | 1 |
| Nwcombe p | 2 | 0 | 2 | 1 | Clinton rf | 4 | 1 | 0 | 0 |
| Grant p | 1 | 0 | 1 | 0 | Mnbqutte p | 1 | 0 | 0 | 0 |
| b-Keough | 1 | 0 | 0 | 0 | a-Wertz | 1 | 1 | 1 | 4 |
| Klippstn p | 0 | 0 | 0 | 0 | Casale p | 1 | 1 | 1 | 0 |
| | | | | | Fornieles p | 1 | 1 | 1 | 0 |
| Totals | 40 | 7 | 15 | 6 | Totals | 37 | 10 | 13 | 10 |

a-Homered for Monbouquette in 4th.
b-Struck out for Grant in 8th.
c-Ran for Williams in 8th.

Cleveland ........ 002 201 200— 7
Boston ........ 102 501 01x—10

E—De La Hoz, Kuenn, Phillips, Tasby. PO-A—Cleveland 24-15; Boston 27-13. DP—Malzone, Runnels and Gile; Aspromonte, De La Hoz and Power. LOB—Boston 6, Cleveland 7. 2B — De La Hoz, Kuenn, Piersall, Newcombe, Power, Francona, Casale. HR—Williams, Wertz, Power. SB—Piersall. S—Malzone.

| | ip | h | r | er | bb | so |
|---|---|---|---|---|---|---|
| Newcombe (L, 1-3) | 3 | 7 | 8 | 6 | 1 | 1 |
| Grant | 4 | 3 | 1 | 1 | 1 | 0 |
| Klippstein | 1 | 3 | 1 | 1 | 0 | 1 |
| Monbouquette | 4 | 8 | 4 | 4 | 1 | 1 |
| Casale | 2 | 6 | 3 | 3 | 0 | 0 |
| Fornieles (W, 8-3) | 3 | 1 | 0 | 0 | 0 | 1 |

(Newcombe pitched to 6 batters in 4th).
(Casale pitched to 2 batters in 7th).
U—Drummond, Chylak, Honochick, Paparella. T—2:10. A—15,398.

### Yesterday's Scratches

By The Associated Press

CUMBERLAND FAIR-AT-TIMONIUM
1—We-Ten, Blue Ballet, Pooch, Safe Deposit. 2—Turkish Gold, Redelector, Crying Jag, Lily's Gal. 3—Flank Speed, Stormy One, Mrs. J. T., Our Nana. 4—Sasal, Fatal Beau, Ricky Gee, War Silk. 5—Joy Of Troy, Kathy's Duke, Mamowlee, Tutsie. 7—Soft-Blue, Questienne, Proud Rebel, Windust. 8—Supreme Ruler. 9—Balaclava, Jack Sell, Main Line Joe.

SARATOGA SPRINGS
1—Aviva's Dimples. 3—Pearl Pendant, Great Tale. 5—Navy Fighter. 6—Tara Tella. 8—Golden Heritage

ROCKINGHAM PARK
1—Last Chance, Priscilla Gray, Pro Rata, Cognizant. 2—Cloud Eight, Race Ace. 3—Susie's Pen, Jungle Victory, Tessa's Ring, Andrea Bound. 7—Tudor Way.

ATLANTIC CITY
1—Wargoma, Victory Bound, Money Engineer, Soups On. 2—Byroon, Melpet, Jr., Pearl Prince, Happy Tiger. 3—Lap Dog. 7—Kapitor, 8—Head Work, Dermagh. 9—(Sub)—Declared Off.

Just Received
New Racing
GO CART
With West Bend Engine
259.95
Use Your 1st Nat'l Charge Acct.
WESTERN AUTO
LaVale Shopping Center
Open Evenings 'Til 9
PA 4-7102
Richard Henry, Inc.

## Olympiad Schedule

ROME (UPI) — The schedule for the second day, Friday, Aug. 26, of the XVII Olympiad (all times e.d.t.).

3 a.m. — Modern pentathlon. Riding test; 5,000 meters cross-country.
3:30 a.m.—Swimming. Men's 100-meter freestyle heats.
4 a.m.—Cycling. Start of team time trials.
4 a.m.—Canoeing. Heats.
4 a.m.—Basketball. Hungary vs. Japan.
5 a.m.—Field hockey. Pakistan vs. Australia.
5 a.m.—Wrestling (Greco-Roman).
5 a.m.—Swimming. Women's 200-meter breaststroke heats.
5:30 a.m. — Basketball. Russia vs. Mexico.
6 a.m. — Water polo. Belgium vs. France, Rumania vs. United Arab Republic.
9:30 a.m.—Basketball. Philippines vs. Poland.
10 a.m.—Boxing.
10 a.m.—Canoeing.
10 a.m.—Cycling.
10 a.m.—Field hockey. Japan vs. Poland.
10 a.m.—Swimming. Women's 100-meter freestyle heats.
11 a.m.—Soccer. Yugoslavia vs. U.A.R.
11 a.m.—Basketball. Poland vs. Philippines.
11 a.m.—Swimming. Women's eliminations. Three-meter springboard diving.
11:30 a.m.—Field hockey. Great Britain vs. Spain.
12:30 p.m.—Basketball. France vs. Czechoslovakia.
3 p.m.—Basketball. Puerto Rico vs. Brazil.
3:30 p.m.—Wrestling. (Greco-Roman).
3:30 p.m.—Swimming. Semifinals men's 100-meter freestyle.
3:45 p.m. — Cycling. Scratch spring heats. Tandem quarter-finals.
4 p.m.—Soccer. Denmark vs. Argentina.
4 p.m.—Swimming. Women's semifinals 200-meter breaststroke.
4 p.m.—Boxing.
4:30 p.m.—Basketball. United States vs. Italy.
4:30 p.m.—Swimming. Men's 200-meter breaststroke heats.
5:30 p.m.—Water polo. Italy vs. U.A.R. Hungary vs. Belgium, United States vs. France, Rumania vs. Japan.
6 p.m.—Uruguay vs. Spain.

## Waterfowl Dates For W. Va. Season Are Announced

CHARLESTON, W. Va. (UPI)—Opening and closing dates for 1960-61 seasons on waterfowl in West Virginia were announced Wednesday by the State Conservation Commission.

Duck, coot, geese and brant seasons will be split into two periods, with the opening at noon Oct. 25.

Duck and coot seasons close at sunset Nov. 5 and reopens at noon Dec. 6, extending through sunset Jan. 7. First half of the geese and brant season closes at sunset Nov. 14 and reopens at noon Dec. 6, extending through sunset Jan. 7.

The commission noted that due to a drastic decline in the canvasback and redhead duck populations, no hunting of these two species will be permitted. In addition, there will be no open season on swans.

**TO DEFEND CROWN**

MILAN, Italy (UPI) — World junior welterweight champion Carlos Ortiz arrived Monday from the United States and promptly promised to beat Italian challenger Duilio Loi for the second time in two months.

Ortiz will defend his world crown at St. Siro Stadium Sept. 1.

## Industrial Golf Loop's Four Top Teams To Clash

The four top positions in the Cumberland Industrial Golf League will be at stake Sunday when CWA goes against Kelly-Springfield at 8:30 a.m. and first place Celanese competes against McFarland's at 11:30 a.m., over the Fort Cumberland Golf Course.

Besides the flag tournament prize, the Sunday golfers also will compete for the Manhattan Trophy.

Team standings:

| | W. | L. | | W. | L. |
|---|---|---|---|---|---|
| Celanese | 6 | 1 | A.&P. | 2 | 4 |
| McFarland's | 5 | 1 | Eagles | 2 | 5 |
| C.W.A. | 5 | 2 | Wonder Bar | 1 | 4 |
| Kelly | 4 | 3 | Ballistics | 0 | 5 |
| Coney Island | 3 | 3 | | | |

### the Cas Taylors

This week as a change of pace we're turning poetic. Our contributing poet . . . Louise Witt Murray of Mt. Savage . . . wrote the following poem which seems to sum up the sentiments of many sports fans in the tri-state area.

"Dreams Do Come True"

Dreams do come true.
I'll tell you why
Then you'll believe
The same as I.

The cellar place
Was Pirates spot
I rooted and yelled
And dreamed a lot.

For years with Rosie
And Bob Prince too
We rooted and dreamed,
Our dreams did come true.

The Pirates on top —
They've made it, "I'll say"!
So dream along with us
And heed what we say.

I'm going to Forbes Field
For the series this year
For I'm dreaming real hard
And I'll be there, you hear?

So don't let me sittin'
Alone in the stands
Dream along with me
All you Pirate fans.

And when this season's over
You'll hear us all say
"Dreams do come true,
They're champions today!"

Kaplon's Final Summer
CLEARANCE
Group Slacks And Capri Pants
Values to $10.95 $4.95
SPORT SHIRTS
Reg. $3.95 to $5.00 $2.95
Group STRAW HATS
Values to $4.95 $1.95
Group SUMMER TIES
$1.50 Values 2 for $1.00
QUALITY Kaplon's

MORE POWER with MOTOR-MEDIC
STOPS OIL BURNING!
INCREASES COMPRESSION! SAVES GAS!
Don't change to a heavier grade oil for warm weather . . . just add MOTOR-MEDIC. Increases power and saves gas by eliminating "blow-by". Provides lasting oil-film strength. Reduces friction and wear.
at service stations, garages, accessory stores!
RADIATOR SPECIALTY COMPANY
CHARLOTTE, NORTH CAROLINA

BAUER
Wholesale Lumber & Supply Co.
Doors! Doors! Doors!
Tremendous savings on beautiful flush doors

Interior Mahogany

| | |
|---|---|
| 1/6x6/8x1⅜ | 4.95 |
| 1/8 " " | 4.95 |
| 2/0 " " | 5.50 |
| 2/4 " " | 5.90 |
| 2/6 " " | 5.90 |
| 2/8 " " | 6.90 |
| 3/0 " " | 6.90 |
| 2/8x6/8x1¾ Ext., Any Style | 16.95 |
| 3/0x6/8x1¾ " " | 17.95 |

Interior Birch

| | |
|---|---|
| 1/6x6/8x1⅜ | 6.14 |
| 1/8 " " | 6.14 |
| 2/0 " " | 6.75 |
| 2/4 " " | 7.95 |
| 2/6 " " | 7.95 |
| 2/8 " " | 8.25 |
| 3/0 " " | 8.95 |
| 2/8x6/8x1¾ Ext., Any Style | 17.50 |
| 3/0x6/8x1¾ " " | 18.50 |

PHONE PA 4-9100
Turn Off S. Mechanic at Howard St.

## In Memoriam

In memory of Mary E. Kamauf, who died one year ago today.
Do not ask us if we miss her,
There is such a vacant place.
Often we think we hear her footsteps,
And see her smiling face.
Days of sadness still come over us,
Tears in silence often flow,
Memory keeps her ever near us,
Tho she left us one year ago.
Sadly missed by
HUSBAND and SON.

## 1—Announcements

KENTUCKY GENTLEMAN
Better Bourbon, Better Price

## 2—Automotive

**Hare Motor Sale**
Cumberland's Finest
Wms. at Orchard Dial PA 2-4664

$259 DOWN **FIAT** $31.85 PER MO.
GULICK'S
AUTHORIZED FACTORY DEALER
S. CENTRE AT WMS. PA 2-3650
*Up to 50 miles per gallon*

**TRUCKS**
56 Ford Sdn Del
56 Chev. ¾ ton pk-up
55 Int. ¾ ton panel
55 Chev. ½ ton pk-up
54 Ford 1 ton van
54 Chev. ¾ ton pk-up
53 Ford ½ ton pk-up
53 Chev. ½ ton pk-up
53 Ford 1½ ton dump
53 Chev. 1½ ton dump
53 Int. 1½ ton flat
52 Chev. 1 ton stake
51 Int. 1 ton stake
50 Int. ½ ton pk-up
50 Chev. ½ ton walk-in
50 Chev. 1½ ton C&C
49 Chev. ½ ton pk-up
49 Stude. 1½ ton C&C
48 Chev. ¾ ton walk-in
42 Chev. ½ ton pk-up
41 Ford ½ ton pk-up
*75 medium priced cars and wagons to choose from.*
No Down Payment Plan
Easy Terms
**Triple Lakes Auto Mart**
220 Past Cresaptown PA 4-4651

**BILL'S USED CARS**
*See Bill for a Real Deal!*
443 N. Mechanic (9 to 9) PA 4-0218

Only At
**CUMBERLAND LINCOLN MERCURY**
Can You Find Values Like These

| | |
|---|---|
| 58 Chev. 4-Dr. H'Top B'Air | $1595 |
| 57 Studebaker 2-dr | $ 695 |
| 56 Cadillac 4-dr H'Top | $1795 |
| 56 Ford 4-Dr. H'Top. V-8 | $ 995 |
| 55 Mercury 4-Dr. | $ 945 |
| 55 Lincoln 4-Dr. Sedan | $ 895 |
| 55 Hudson Hornet 4-Dr. | $ 495 |
| 54 Plymouth 4-Dr. | $ 395 |
| 54 Nash Rambler 4-Dr. | $ 395 |
| 53 Lincoln Hardtop | $ 495 |

*The Home Of The Famous Comet*
828 N. Mechanic St.
PA 4-0460

*GMC TRUCKS*
*Case Tractors & Machinery*
*New Holland*
*Farm Equipment*
COMPLETE REPAIR SERVICE FOR ALL MAKES
*After We Sell — We Serve!*
COLLINS G.M.C. Truck Co.
RT. 40 EAST PHONE PA 2-3922

**Best Buys**
**Imported Cars**

| | |
|---|---|
| 53 Volkswagon 2 dr. | $595 |
| 56 Volkswagon 2 dr. | $895 |
| 57 DKW "1000" 2 dr. | $795 |
| 58 Renault Dauphine | $895 |
| 58 Ford 2 dr. | $895 |

Why not drive a car that costs less than 1c per mile for gas & oil?
GOOD TRADES & TERMS
**The M-G-K Motor Co.**
221 Glenn St. Phone PA 2-2300

FERGUSON TRACTORS
FARM MACHINERY
Kight's Garage. Balto. Pike PA 4-4170

1953 FORD 4-dr. V-8, AT, PS, R&H. Spot light. Good condition $350. George Bowers, Corriganville.

56 BUICK Special Hardtop. Perfect Condition! See and Drive it! 428 Va. Ave. Dial PA 4-6717.

1954 CHEVROLET ¾ ton stake body pick-up truck, dual wheels. Very clean. Dial PA 2-2233.

**— 1st Choice —**
**USED CARS**
THIS WEEK'S SPECIALS
55 MERCURY MONTEREY 2-DOOR HARDTOP
Coral and White. Automatic Transmission. Radio and Heater. Whitewall Tires. Directional Signals, etc.
*Regular Price $845*
**This Week Special $628**
**Straight Shift SPECIALS**
*You Shift the Gears and Save the Difference!*
59 Chev. Parkwood Wagon
59 Ford Economy "6"
58 Plymouth V-8 4-Dr.
56 Plymouth V-8 4-Dr.
56 Dodge Economy "6"
55 Plymouth Economy "6"
54 Ford Sta. Wag. "6". OD.
52 Merc. V-8 H'Top. OD.
*Many More to Choose from*
*NO DOWN PAYMENT*
YEARS TO PAY
**Woody Gurley's Inc.**
USED CAR LOT
*Open weekday eves til 9*
212 Greene St. PA 2-0202
*Shop in comfort under Cumberland's only carports*

## 2—Automotive

**QUALITY CARS**
**722 GREENE ST.**
TELEPHONE PA 2-8150
*60 Olds "88" Conv., Loaded*
*60 Chev 2dr sdn SS*
*59 Mercury 4-dr. Loaded*
*59 Buick Invicta HT loaded*
*59 Chev. 2 d V 8. R&H SS*
*58 Chev. 2-dr. Imp. H'top, RH*
*58 Plym. 4 d. Wgn 9 pass.*
*58 Plym. 4-dr V-8, AT, RH*
*58 Jeep Dispatcher*
*57 Olds "88" 4-dr H'top*
*57 Buick Sup. HT, loaded*
*57 Ford Hardtop RH FM*
*57 Ford F-500 4-dr Loaded*
*57 Ford Wag. 4 dr. FM, R&H*
*57 Merc. 4-dr. Wagon*
*56 Ford Wagon, 2dr., R&H*
*56 Pont. Conv PS PB Hyd*
*55 Chev. Conv., PG, RH*
*55 Chev. 2-dr 6 S/S RH*
*55 Ford Hardtop RH FM*
*55 Ford 4 dr Fltl. R&H, FOM*
*54 Buick 4 dr R&H, Dyn.*
*54 Chev 2 Dr R H.*
*54 Pont 4-dr RH*
*54 Cadillac Convertible*
*54 Ford 2-dr. V-8, RH*
*54 Merc 4-Dr RH, S/S*
*53 Ford V-8 4-dr., RH*
*53 Buick Sup. 4-dr, RH, Dyn.*
*53 Dodge 4-dr. V-8*
*53 Olds 4 dr RH Hyd*
*53 Mercury 4 dr MoM, R&H*
*50 Harley-Davidson "74"*
6 COMPACT CARS
*60 Valiant 4-dr. R&H*
*60 Corvair 2 dr s/s R&H*
*60 Renault 4 dr. sedan*
*59 Triumph 4 dr. Wag. RH.*
*58 Hillman Sedan. Good*
*57 Borge Wd. 2-Dr. Like new*
TRUCKS
*56 Ford ½ T. Pickup*
*56 Ford Panel*
*55 Chev. ¾ T, H&D*
*49 Willys Wagon, 4-WD*
*49 Willys Sta. Wagn., RH, OD*
**Red's Used Cars**

1955 CHEVROLET 4-door sedan 210 V-8, R&H. Straight shift, new tires. Good condition. $795. Phone PA 4-6829.

51 Cad. Conv.; 54 Buick HT Cpe.; 52 Nash 4-dr., 600; 50 Olds 88. St. trans. All fully equipped. Can be financed.
McFARLAND AUTO
PA 4-1216 503 Pine Ave. PA 4-7086

**Stude Pickup**
¾ Ton long Wheelbase
**THOMPSON BUICK**
429 N. Mechanic St. PA 2-1424

TIRES, NEW, 670-15, $11.95 ex. plus tax; New 750-14 nylon $15.95; Used tires, $3.95 up; Retreads $6.98 up; used truck and passenger wheels $1.00 up; Foreign car tires and tubes; New and used 6-8-12 volt batteries. EZ Terms. ANDY'S DUNLOP Tire & Battery Service, 6 Williams St. Phone PA 2-3190.

58 STUDE. Pres. 2-dr. HT.
57 OLDS 98 4-dr., equipped.
57 CHEV. 4-dr., sed., 6 s/s.
55 BUICK Hardtop Coupe
AHLBURN'S, Hyndman, Pa. VI 2-3212

**THRIFTY AUTO SALES, INC.**
57 Buick 4-Dr. H.T. All Power
49 Buick 4-Dr. Sed.
53 Buick 2-Dr. H.T. A.T.
58 Chev. 4-Dr. BelAir Sed. A.T. V8
58 Chev. 4-Dr. Bisc. Sed. S.S. V8
56 Chev. 4-Dr. BelAir Sed. A.T. V8
56 Chev. 4-Dr. H.T. "210" A.T. V8
57 Chev. 4-Dr. Sta. Wag. A.T. V8
57 Chev. 2-Dr. Sed. "150" S.S. '6'
54 Chev. 2-Dr. BelAir A.T.
53 Chev. 2-Dr. H.T. S.S.
52 Chev. 4-Dr. Sed. S.S. '6'
55 Ford 2-Dr. Sed. S.S. V8
51 Ford 2-Dr. Sed. S.S. V8
55 Ford 4-Dr. Sed. A.T. V8
54 Ford 2-Dr. Sta. Wag. A.T. V8
56 Ford 2-Dr. Sed. A.T. V8
57 Ford 2-Dr. Sed. A.T. V8
56 Merc. 2-Dr. H.T. A.T. V8
54 Olds 2-Dr. H.T. A.T.
57 Ply. 4-Dr. Sed. A.T.
55 Ply. 2-Dr. Sed. A.T. '6'
55 Ply. 4-Dr. Sed. A.T. V8
57 Volkswagen 2-Dr. Black
52 Willys 2-Dr. Sed.
**THRIFTY, INC.**
305 S. Centre St. PA 2-1771

**JACK'S WILL NOT BE UNDERSOLD**
*Ask Anyone Who Bought & Saved!*
WRITTEN GUARANTEE

| | |
|---|---|
| 59 Chev. Biscayne 2-Dr. | $1495 |
| 58 Chev. Biscayne 4-Dr. | $1195 |
| 57 Ford Custom 2-Dr. | $ 795 |
| 56 Plymouth Savoy 4-Dr. | $ 695 |
| 55 Chrysler Windsor 4-Dr. | $ 495 |
| 55 Chev. Bel Air 2-Dr. | $ 495 |
| 55 Chev. "150" 2-Door | $ 495 |
| 54 Chev. "150" 2-Door | $ 295 |
| 53 Pontiac 4-Door | $ 295 |
| 53 Ford 4-Door | $ 295 |
| 53 Ford 4-Door | $ 195 |
| 54 Chev. Sedan Delivery | $ 195 |
| 49 Ford ½ T. Pickup | $ 195 |

13' FEATHERCRAFT All Aluminum Boat with Windshield and completely new Canvas Cover. 40 H.P. Mercury Motor. 6 gal. gas tank with new hose. '50 Chevrolet with Trailer Hitch and Boat Trailer. The Boat has the following accessories: Electric Starter, New Battery and Case, Rod-Guide Steering. Speed and Power Props, Running Lights and Spotlight, 2 Life Preservers, Skis and Ropes.
**NO MONEY DOWN**
**Only $89 Buys . . .**
*51 Pont. 2 Dr. S/S R.H. mo. $5*
*51 Merc. 4 Dr. S/S RH mo. $5*
*50 Chev. 2 & 4-Drs. mo. $5*
*50 Fords 2 & 4 Drs. mo. $5*
*50 Buick 2-Dr. S/S RH mo. $5*
*49 Buicks 2 & 4-Drs. mo. $5*
*48 Plyms. 2 & 4-Drs. mo. $5*
1116 VA. AVE. PA 2-0253

**Smith's Triangle**
*Finest Used Cars*
322 S. CENTRE PA 4-6464

TODAY'S SPECIAL
1955 CHEVROLET
"210" 6-Cyl. 4-Dr. Sedan
Standard Transmission. Radio and Heater. Extra Nice!
ONLY $695
*No Down Payment Plan Available!*
USED CAR SUPERMARKET
Greene at Allegany PA 4-4730 9:30 to 9

## 2—Automotive

**GOING OUT OF BUSINESS**
NO REASONABLE OFFERS REFUSED
*Dealers Welcome!*
LOTS OF LATE MODELS!
PLENTY OF CHEAPIES!
TRUCKS
*Panels, Carryalls, Pickups*
Your Opportunity to Get a Car at Your Own Price. Everything Must Go by September 1st.
50 CARS '51s TO '54s
YOUR CHOICE AS IS $75
*All Equipment, All Office Furniture For Sale*
*The Lot For Rent or Sale*
HAROLD'S USED CARS
DINGLE HILL, RT. 220
PA 2-3680 — PA 4-0670

**4th ANNIVERSARY S-A-L-E-!**
"OK" USED CARS & TRUCKS
DEMONSTRATORS
NEW CARS
SERVICE SPECIALS

| | |
|---|---|
| '59 Chev. Sta. Wg. | $2190 |
| '59 Chev. BA 4-Dr. #254A | $1890 |
| '59 Fiat 1200 4-Dr. #273A | $1290 |
| '58 Chev. BA 4-Dr. #285A | $1560 |
| '58 Plym. Belv. HT #314A | $1540 |
| '58 Fiat 1100 4-Dr. #149B | $ 890 |
| '58 Chev. Del Ray | $1395 |
| '58 Merc. Sta. Wg. | $1645 |
| '57 Chev. BA Wg. #234A | $1480 |
| '57 Plym. Savoy #199 | $ 875 |
| '57 Ford 500 Spt. Cp. | $1295 |
| '56 Plym. Belv. #213 | $ 845 |
| '56 Pont. Chief #253 | $ 895 |
| '56 Ford Sta. Wgn. #336 | $ 895 |
| '56 Ford Sta. Wgn. #229 | $ 445 |
| '55 Chev. 4-Dr. PG #244A | $ 790 |
| '54 Pont. 4-Dr. #1830 | $ 395 |
| '54 Ford 4-Dr. #296 | $ 475 |
| '54 Chev. 4-Dr. #316 | $ 445 |
| '53 Pont. 4-Dr. #215 | $ 145 |
| '53 Chev. 210 Spt. Cpe. #524 | $ 195 |
| '52 Chev. 210 2-Dr. #341 | $ 245 |
| '51 Buick #282A | $ 195 |
| '50 Packard #268B | $ 145 |
| '49 Pont. Chief #259 | $ 95 |
| '49 Dodge Deluxe #311 | $ 95 |
| TRUCKS | |
| '57 Chev. ½ T. Pickup | $1090 |
| '57 Chev. ½ T. Pickup | $1145 |
| '57 Ford ½ T. Pickup | 1195 |
| '56 Dodge 2 Ton | $ 890 |
| '54 Stud. 1 Ton | $ 490 |
| '37 Willys ½ T. Pickup | $ 95 |

SEE THE McINTYRE MEN WITH THE JAUNTY CAPS FOR MONEY-SAVING SPECIALS AND TERMS TO SUIT!
**McINTYRE Chevrolet, Inc.**
*W. Md's Largest Dealer*
219 N. MECHANIC PA 4-4400

56 PLYMOUTH Savoy 8 2-Dr. S/S R&H ...... $895
*Good Cond. Black & White*
BABB MOTOR SALES
824 N. Mechanic, Dial PA 2-7290

**Glen-Roy Olds**
Cor. Frederick & Henderson Ave.
Dial PA 4-6685

58 CHEV. BEL AIR H'TOP
V-8, R&H, PG
NELSON AUTO SALES
Potomac St., Ridgeley RE 8-9290

1958 METROPOLITAN
2-Dr. Hard Top
Radio-Heater, Very Nice
ST. CLOUD MOTORS
FROSTBURG, MD. OV 9-9441

B&W Motor Special
1956 Ford Fairlane Victoria V-8, R&H, AT, $895.
Beach Road, Corriganville.
PA 4-6929

**CHRYSLER**
S&H GREEN STAMP CARS
SPECIALS
*Good Transportation at Reasonable Prices.*

| | |
|---|---|
| '53 Pont. 4-dr. | $ 295 |
| '53 Plym. 4-dr. | $ 145 |
| '53 Dodge 4-dr. O.D. | $ 195 |
| '53 Pontiac Wagon 4-dr. | $ 295 |
| '52 Pont. 4-dr. | $ 145 |
| '51 Plymouth 4-dr. | $ 295 |
| '51 Pontiac 2-dr. | $ 145 |
| '50 Plym. Conv. | $ 145 |
| '50 Cadillac 4-dr. | $ 295 |
| '49 Olds. 4-dr. Sedan | $ 95 |

S&H GREEN STAMP CARS

| | |
|---|---|
| '59 Dodge 2-dr. HT, Cust. Royal | $1995 |
| '59 Plym. Fury 2-dr. H.T. | $2295 |
| '57 Plym. V-8 4-dr. AT | $ 995 |
| '57 Fiat "1100" | $ 695 |
| '56 Ford 4-dr. V-8 | $ 995 |
| '56 Ford 4-dr. Wagon | $ 995 |
| '56 Dodge 4-dr. Sdn. | $1095 |
| '55 Dodge Lancer s/s | $ 795 |
| '55 Merc. 2-dr. H'Top | $ 795 |
| '55 M. G. Sdn. | $ 595 |
| '55 Cadillac 4-Dr. | $1295 |
| '54 Dodge 4-Dr. | $ 495 |

PA 4-3840
Potomac Motors
Open Evenings 6:30 to 8:30
LOT and GARAGE
Cor. S. George and Harrison Sts.
VALIANT
PLYMOUTH

## 2—Automotive

**Red's Used Cars**
TAKE ADVANTAGE OF OUR TRADE-IN SALE

| | |
|---|---|
| 53 Ford Conv. | $195 |
| 53 Buick Sdn. | $295 |
| 54 Buick Cent. H.T. | $495 |
| 56 Chev. Sdn. | $895 |
| TRUCKS | |
| 58 Chev. ¾ ton V-8 | $1395 |
| 58 Chev. ½ ton | $1295 |
| 57 Dodge ½ ton | $1095 |
| 55 Dodge ½ ton dump | $ 995 |
| 55 GMC, Hydramatic | $ 895 |
| 54 Dodge 2 ton dump | $ 995 |
| 54 Willys Sdn. Del. | $ 495 |
| 53 Chev. ½ ton pk-up | $ 295 |
| 53 Chev. ½ ton panel | $ 395 |
| 52 Chev. ½ ton pk-up | $ 495 |
| 53 Ford ½ ton | $ 395 |
| 48 Ford ½ ton | $ 195 |

*Discount on our "Dream Coach" When you buy the pick-up also*
*35 More Cars to Choose From*
14 WINEOW ST.
Opp. A&P PA 4-7111

**Buy A BETTER Used Car At Thompson Buick**
6 MONTHS GUARANTEE

**59 BUICK LeSABRE**
This Glazier green, low mileage local one owner 4 door HT is one of the cleanest cars we have traded. Equipped with Turbine drive, PS, EZI glass, ww tires. Sold and serviced here.

**59 HILLMAN SEDAN**
This is one of the heavier constructed of the popular foreign makes. A clean 1-local owner 4-Dr. Finished in white with red leather trim.

**58 PONT. CON. CPE.**
A "Whistle Bait" locally owned Blue Bonneville as lovely as a bird in flight. Fully equipped AT, PS, PB, genuine leather Bucket Seats, ww's, EZI, new top, Power antenna.

**58 BUICK 75 H. T.**
Here is a lovely one local owner cpe. in Buick's finest model, completely equipped with turbin drive, PS, PB, PW, PS, WW tires, EZI glass and electronic eye. Be comfortable, be safe. Feel like a million.

**58 PLYMOUTH WAG.**
This clean 1-owner, low-mileage custom 4-door Suburban is fully equipped with AT, PS, PB, R & H. Finished in cool, blue and white with matching interior. Extra roomy.

**57 DODGE HARDTOP**
Here is a lovely 1-Owner Blue Lancer in the Famous Royal "8" Model. Extra clean paint and interior. AT. WW Tires. Rear Speaker.

**55 BUICK SUP. H.T.**
This is a 2 tone, one local owner, low mileage beauty in the famous "Million Dollar Ride" model. Turbin drive PS, PB, EZI glass. Like new WW tires.
429 N. MECHANIC ST.
PA 2-8400 Car Lot PA 2-1424

**LARGE SELECTION**
All Models of Lark in Stock
1958 Plymouth 2-dr. H'dtop V-8, AT, R&H
1952 Dodge 2-dr. Sedan, Fluid Drive, R&H
COLLINS STUDEBAKER
75 Henderson Ave. PA 4-1542
*Open Evenings 'til 9*

**SPOERL'S**
USED CAR LOT
845 N. Mechanic PA 2-2415

1957 FORD 500 Fairlane 2 door hardtop. Straight shift. Thunderbird motor. $1375. 483 Eastern Ave. PA 2-0052.

1957 PLYMOUTH Belvedere 2-Door V-8, Push Button Drive, Radio, Heater, Whitewalls. Wonderful condition. PA 4-0512.

1955 RAMBLER WAGON
EXCELLENT CONDITION
CALL RO 7-9555

**ECONOMIZE YOUR FUTURE**
Buy A . . .
Gamble-Free
PENN-MAR CAR
*a. 1-year written guarantee*
*b. Low interest bank rates*
*c. Generous Trade Allowances*

60 RAMB. S. WAGON
2-Door. Brand New! A forerunner of '61 models. All white color with overdrive. Free radio to this week's buyer. 3-year guarantee economizing your future.

60 JEEP S. WAGON
4-Wheel Drive. Company demonstrator. Reduced $400. Never titled and no payments until winter. 3-year guarantee economizing your future.

59 JEEP PICKUP
Has civilian Jeep chassis with 4-wheel drive. Is still new except price! Save $900 off new cost. 1-year guarante economizes your future.

58 RAMB. AMERICAN
2-Door. Standard Shift. Only 26,000 local miles. 1-Owner. Purchased new here. 1-year guarantee economizes your future.

58 CHEV. NOMAD SW
Still very new with only 23,000 one owner miles. No risk, one year Guarantee. Economizes your future.

55 JEEP STA. WAG.
4-wd., 6 cyl. Just like new, 47,000 one owner miles. ½ new car cost. Buy now and save price rise in Fall. One year Guarantee.

60 RAMBLER AMERICAN S. W.
Only one left. . . $2325 NOW $1995 delivered fully equippd. Brand New.

55 BUICK CENT. HT
Like new, only 36,000 miles. Traded by local doctor. Free one year guarantee economizes your future.

53 CHEV. 210 2 DR.
Straight shift, excellent condition. Only $295 or $15 monthly.

50 JEEP STA. WAG.
4 wd. Get set for winter early and save usual winter price rise. Only $695 or $25 monthly.

50 CHEV. ½ TON PKP.
Runs and looks fine. Only $250 or $12 monthly.

PENN-MAR MOTORS
LaVale — and — Cumberland
PA 2-6340 PA 2-7100
*Open Evenings*

**1957 PLYMOUTH**
2-Dr. Sedan. Tip Top!
S & S Motors
Plymouth-DeSoto-Valiant
218 S. Mechanic PA 4-7300

1951 CHEVROLET 8-PASSENGER STATION WAGON $275.
REAR: 400 MARYLAND AVE.

## 2—Automotive

**Bill Gulick Says**
**$99 per BUYS**
53 Plym. Sdn. (3 choice)
50 Ford V8 Cl. Cpe. Nice
52 Pont. Sdn. R.H. Hyd.
49 Cad '60' Spl. Runs Good
**20 TRADES**
Sold As Is. We need the space. Buy any one of these for far less than true value. All start, run & drive out okay.
**$166 per BUYS**
53 Olds Sup. "88" H. Top
53 Olds "88" 4 Dr. R.H., Hyd.
53 Chrys. Windsor 4 Dr. "6"
**$49 OR BEST OFFER BUYS**
50 Chev. 2 Dr. Dlx. S. Shift
49 Chev. Cl. Cpe., Black
49 Chev. 4 Dr. Std. Sdn., White
WE NEED SPACE
FIAT NEWS
ONLY 1—"1200" SPIDER RDSTR.
ONLY 1—"2100" LUXURY SDN.
The only 2 in town!

| | |
|---|---|
| 60 Model used Fiat | $1195 |
| 59 Used "600" like new | 895 |
| 59 Used "600" 2 Tone | 845 |

U.C. SPECIALS
59 Chev. Imp H. Top S. S.
59 Plym 4 Dr. Savoy 6 cyl.
59 Stude Lark Dlx. 2 dr.
58 Buick Sup 4 Dr. H.T. PS
58 Olds '88' H. Top Cpe. Ld
58 Fiat '1100' 2 Tone L.N.
57 Chev BA 4 Dr Wag PS
57 Buick Spl. 4 Dr. HT. PS
57 Ford DelRio Wag V8
57 Chev. BA V8 4 Dr. S/S
57 Ford V8 Cust. 2 Dr.
57 Pont. 2 Dr. 2 Tone Hyd.
56 Buick Spl. 2 Dr. L. New
56 Chev. '6' 2 Dr. S/Shift
56 Olds Supp '88' Sdn. PS.
56 Olds S. '88' H.T. Air Con
56 Plym V8 A.T. 4 Dr. 2 T.
56 Ford V8 Cust 2 Dr. S/S
56 Ford F'Lane 4 Dr. Wag
56 Chev. Sdn. Delivery
55 Chev. V8 PG. 4 Dr. L.N.
55 Chev 2 Dr. 6 Cyl. L. N.
55 Chev. 4 Dr. 2 Tone S.S.
55 Buick Spl. 2 Dr. or 4 Dr.
55 Pont H'Top Cpe Hyd.
55 Ford V-8 or 6 Cyl. S.S.
55 Merc. Sdn. 2 Tone A.Tr.
55 Plym Sav. V8 Ex Clean
On Sale-30 More-Specials
— WIN A PONY —
ADULTS ONLY!
**GULICK'S**
S. Centre at Wms. & 300 S. Mech.

## 4—Auto Glass

GLASS INSTALLED
(WHILE YOU WAIT)
BEERMAN AUTO PARTS
519-521 N. Mechanic PA 4-0250

## 5—Auto Repairs, Service

FACTORY Rebuilt Generators, $12.00 exchange, most cars. Installed $13.50 PRESS AUTO MART. Rt. 28. RE 8-9616

Auto Electric & Carburetor
POWER BRAKE SERVICE
507 Henderson Ave. PA 4-1111

PAINT FRONT END BODY
McFARLAND AUTO SHOP
503 PINE AVE. PA 4-1216

MUFFLERS Guaranteed Against Rust-out, Blow-outs
Call SKIDMORE, OV 9-8432, 9-8156
installed 173 Main St., Frostburg

Foreign and Sports Car SERVICE
RAUPACH'S GARAGE
N. Mechanic & Bow Sts. PA 2-2100

REPAIRS—Engine, Transmission, Differential, Brakes, Clutch. Motor Overhaul, Tuneup. Rates Reasonable. Guaranteed. RE 8-9245 after 5.

## 7—Business Opportunities

COMPLETE line of machinery and tools for manufacturing storm windows and doors. Reasonable. Times-News Box 813-A.

RESTAURANT AND BEER TAVERN for sale. Business doing good. Will sacrifice. Dial PA 2-9762.

## 8—Coal For Sale

SOMERSET COUNTY, BEST LUMPY COAL. $7 TON.
PA 4-9790 GEORGE LEYDIG

Berlin Big Vein Coal
$7 TON. CHARLES LEYDIG PA 2-2717

## 9—Electrical Work, Fixtures

ELECTRIC WORK
FREE ESTIMATES ON WIRING
Sterling Electric Co., Inc.
100 N CENTRE ST. PA 2-4800

ELECTRIC WORK
Motor Repairing, Wiring and Fixtures
QUEEN CITY ELECTRIC CO.
*Westinghouse Apparatus Agent*
158-160 Frederick St. Phone PA 2-1133

## 10-Financing Money to Loan

*Finance Plumbing & Heating*
— McKAIG'S —

AUTO IN 5 MINUTES LOANS
*National Loan, 201 S. George*
DIAL PA 4-6622

LOANS in a HURRY!
ON ARTICLES OF VALUE
Also Unredeemed Values
MORTON LOAN COMPANY
33 Baltimore Street

INVESTOR WANTED—Someone to take over 3 year bank mortgage of $10,000 on 10 year basis, 6% full security. Write Box 815-A c/o Times-News.

LOANS
ON YOUR SIGNATURE ONLY
UP TO $1,500
FAMILY FINANCE CORPORATION
40 North Mechanic Street
Phone PA 4-3600

WE LOAN MONEY
Southern Jewelers, 39 N. Mechanic St.

## 11—For Rent

FIRST FLOOR OFFICE Suite near Sacred Heart Hospital. Ideal for doctor, dentist or any office use. Available Sept. 1. PA 2-3311 or apply 305 Decatur St.

OFFICE Space available, Suites or Singles. Liberty Trust Co. Building. Mr. Weber, Building Superintendent. PA 4-4100.

## 12—Apartments

3 ROOMS WITH BATH. Electric & gas. Rent Reasonable. 230 Pace St. PA 2-7195.

## 13—Furnished Apartments

SMITH Apts., 725 Kelly Blvd., Clean and comfortable, laundry facilities. Rent reasonable. PA 2-8100, PA 4-2498.

## 13—Furnished Apartments

2 LARGE rooms, private entrance, side porch, second floor. Will rent furnished or unfurnished. PA 2-4557.

3rd FLOOR, nicely furnished 2 rooms, private bath, porch. 3 rooms, same facilities. Adults. PA 4-0533.

2 NEWLY Papered rooms, all utilities furnished. Heat. Laundry privileges. Ridgeley. RE 8-9595.

238 COLUMBIA ST.—3 room nicely furnished. Private entrance, bath, $15 weekly. Adults. References required.

2 ROOM FURNISHED APARTMENT, 224 GLENN ST.
APPLY: 226 GLENN ST.

## 14—Unfur. Apartments

WILSON APARTMENTS—3 or 4 Rooms, bath. The best. Apply after 3:30 p. m. 105 Washington Street.

2 BEDROOMS, living room, kitchen, bath, dining room, pantry. Heat, utilities. Private entrance. $80. PA 2-1815.

CENTRALLY LOCATED—3 rooms, semi-private bath $26 month. Adults only. PA 2-6230.

NEW 4 ROOMS, first floor, private entrance. Adults preferred. $75 monthly. PA 4-0043.

305 FIFTH ST. — SECOND FLOOR, 3 ROOMS, BATH. PA 2-0193.

3-ROOM Apartments, Private Baths, Newly redecorated, 106 S. Allegany St. Adults only! Apply: Parkview Liquors, 82 Greene St.

NICE 3 ROOMS, BATH, PORCH, PRIVATE. $40 MONTH. DIAL PA 4-9708 AFTER 5 P.M.

FIRST FLOOR unfurnished apartment. Four rooms, bath, porch and yard. Adults. PA 4-0187.

## 15—Furnished Rooms

2-ROOMS for Light Housekeeping. Also one Sleeping Room. Gentlemen. Reference required. Dial PA 2-5701.

## 18—Houses For Rent

4 ROOM bungalow, basement, garden. $30 month. Wiley Ford. B. F. Reed, Fort Ashby, W. Va.

16—RIDGEWAY Terrace—6 rooms and bath. Coal fired furnace. References. Dial PA 2-8218.

6 ROOM BRICK, yard, 5 minutes walk from Baltimore St. Will rent to one who will buy. Write Box 818-A c/o Times-News.

7 ROOM HOUSE in Oldtown, furnace, good well water, big yard. Dial EX 5-5224.

## 19—Wanted to Rent

ATTENTION LANDLORDS, Cumberland or Suburbs. Established Local Family of 3-Adults will compete with transients of area industry for a nice House or Apartment containing 2-Bedrooms, plus Basement or 3rd Bedroom or extra room for Storage, available by October 1st. PA 2-1315.

WANTED — GARAGE SUITABLE FOR STORAGE. WRITE BOX 817-A c/o TIMES-NEWS.

COUPLE WITH SMALL CHILD DESIRE 2 BEDROOM HOME IN SUBURBS. PA 2-6806.

## 20—For Sale Miscellaneous

See Our Used Appliances!
GOODYEAR, 133 S. MECHANIC

1960 Hunting License
Shells and Supplies
STORER BROS.
Va. Ave. & 2nd St. Open Eves

Kitzmiller Memorials
MONUMENTS and MARKERS
All the best Marble and Granite including Rock of Ages Granite and Barre Guild Memorials.
Frederick at George PA 2-4300, PA 2-3984
*"SEE WHAT YOU BUY"*

PUREBRED PUPPIES ALL BREEDS. SPECIAL — COLLIE PUPPIES—$15
TRADE WINDS PETS 107 S. LEE

SICKROOM SUPPLIES, Bed trays, bed tables, commodes, wheel chairs. Medical Arts Pharmacy, 29 S. Centre St.

MAGIC CHEF Large Gas Space Heater with Automatic Heat Controls. Good condition. $50. Dial PA 2-5831.

1956 PEERLESS Mainliner Trailer 35 ft., 8 ft. wide, 2 bedrooms. Very good condition. Dial OV 9-6771.

JOHN DEERE model B tractor with cultivators, 2-bottom plow, single disc, also farm wagon. Priced for quick sale. RE 8-9581.

BEDROOM FURNITURE, small tables, radios, liquidizor, electric coffee maker. 626 Greene St.

MOTOR Oil, Hydraulic Oil, Penetrating Oil, Chassis Grease, Grease Guns, Air Hose, 2" Suction Hose, Heavy Duty Truck Heaters, Car Jacks, 10-Ton Floor Jacks, Tool Boxes, Steel Parts Cabinets, Gas Cans, Wooden Boxes by the truck-load, Large Steel Tanks, suitable for cattle watering troughs, etc., Tire Pumps, Hospital Beds, 6" and 12" Steel Pipe, Cylinder Boring Bars, Socket Sets, Punches, Files, Drills, Wrenches, Hammers, Pliers, Bolts, Nuts, Washers, Screws, Hose Clamps, O.T.C. Wheel and Bearing Puller Sets, Heavy Duty Triple Tire Chains, Log and Tow Chains with Hooks, Shovels—long and short handles, round and square points, Picks with handles, Large Carbide Lights suitable for camping, fishing, etc. Pinch Bars, Radio Repair Kits, Electronic Parts, Tarps, Air Tanks, Cotter Pins, Fire Extinguishers, Wire Brushes, Valve Seat Remover Sets, Shop Vises, Lots of Automotive Parts, 2 to 4 Ton 4-Wheel Tagalong Trailers, (1) 12-Ton Tilt-Top Trailer, 6 Cleveland Ditching Machines, Cranes, also dozens of other items. Practically all items are new, Priced at 20% to 50% off Present Prices! Baughman Contracting Co., PA 2-4588.

BEANS, best quality, top crop Snap Beans, $1 bushel. You pick, bring containers. Daily after 12 noon. Our Cantalopes & Watermelons will be advertised in a few days. Watch paper for date. Wyer Farm, Knobley Road, 4½ miles South of Short Gap, W. Va. RE 8-9419.

USED FURNITURE B-A-R-G-A-I-N-S

| | |
|---|---|
| Settee and 2 Chairs | $39.00 |
| Lounge Chair | $37.50 |
| Sofa and Chair | $79.95 |
| 3-Pc. Bedroom Suite | $39.00 |
| 9-Pc. Dining Room Suite | $59.00 |
| Bed, Vanity and Bench | $29.95 |
| Piano | $79.00 |

*Only at Millenson's can you find values like these!*
MILLENSON'S
317 Virginia Ave. PA 2-3930

USED REFRIGERATOR.
478 BALTIMORE AVE.

CHROME breakfast set, frigidaire, Hot Point automatic washer, Kenmore gas heater, living room suite, Motorola TV, good condition. RE 8-8704.

1960 MODEL Detroiter house trailer, 36 ft. x 8 ft. Used 8 months. Excellent condition. 364 S. Main St., Keyser, W. Va.

"Try PENNSY"
Paint—Lumber Hardware
Route 40 Narrows
FREE PARKING PA 2-7300

RCA VICTOR Orthophonic high fidelity 3-speed phonograph and radio, AM, FM. Fruit wood floor model cabinet. PA 2-2310.

HOT AIR FURNACE, $35. CALL AFTER 4 P.M. PA 2-5296.

3 PIECE LIVING ROOM SUITE with ottoman. Reasonable. Dial PA 2-2836 between 9 A.M. - 12 noon.

FOR SALE—USED

| | |
|---|---|
| Apartment Size Gas Range | $45 |
| 1 used Frigidaire refrigerator | $45 |
| 1 used Kelvinator, freezer across top | |
| 1 used Kelvinator automatic washer | $50 |

THIS WEEK'S SPECIAL
New 2-cycle completely automatic RCA Whirlpool Washer. With old Washer only $219.95
*Easy Terms!*
GREEN APPLIANCES
38 N. Mechanic St. PA 4-0730
Your Maytag, RCA Whirlpool Dealer
WE GIVE S&H GREEN STAMPS

BICYCLES & lawn mowers repaired, wheels retired. New, used bicycles, lawn mowers. Clinton, Briggs & Stratton motors & parts. Pickup & delivery service. Vets Bicycles & Mower Supply 30 Queen City Pavement. PA 2-6683.

ANTIQUES Bought & Sold PA 4-7950
BISHOP'S 1118 National Hwy.

## 20—For Sale Miscellaneous

USED Track Group Assemblies for D-8, D-7, RD-7, HD-5, TD-9. Also new track link Assemblies available for most make crawlers. The Ray Brooks Co., Somerset 6559.

NAME BRAND MERCHANDISE
Up to 50% Discount
Drive Out See For Yourself
ROWZEE'S FACTORY OUTLET
1st Bldg. on Right After Crossing Koon Dam Spillway, open 10 am to 9 pm

Good road material and fill ground in LaVale Section. We will load and haul. You pay only the Truck time Baughman Contracting Co., PA 2-4588.

McCullough Chain Saws
SALES & SERVICE NEW & USED
COSGROVE'S
252 N. Centre St. PA 2-3040

MACHINERY
TD19 IHC Crawler, new rails, completely rebuilt; HD5 w/Hydraulic angle dozer; D-4 hi lift; D-2 Cat with high lift; Complete line of Allis Chalmers farm machinery Oliver Balers and Combines, both new and used. We pin and bush all makes of tracks. We rebuild American Bosch and GM injectors.
COCHRAN FARM EQUIPMENT CO.
SOMERSET, PA. PHONE 4348

Orthopedic Mattresses
Brand new only $39.95
Your mattress rebuilt only $29.95
Cumberland Mattress Factory
514 Necessity St. PA 2-1105

Discount Surplus Store
442 N. Centre St. — PA 4-4844
Open 9-12, 1-5, 6-9 except Sunday
Over 700 Items to Choose From

Homelite Chain Saws
ELLERSLIE EQUIPMENT PA 4-1309

Porch furniture at bargain prices. The famous Dixie Dinette Sets. Studio Couches, Gas, Coal, Electric Stoves.
PEOPLES FURNITURE STORE
Reinharts
17 Baltimore St.

BEAGLE
MALE, 3 YEARS.
Well broke. A true runner, 13 inches.
SACRIFICE $50.
PA 4-3355.

Gas Ranges
Upright Piano, reconditioned
Many Other Household Items
Safe 32"x48"x27" ........ $60
Call 8 a.m. — 7 p.m.
Bennett Transfer & Storage
Franklin St. PA 2-6770

All Very Reasonable!
20 Cu. Ft. Chest Freezer
Like New!
Used Refrigerators with across-top Freezers
Used Electric Ranges
*— Terms if desired —*
HARTMAN'S Appliance & General Store
LaVale, Md. 8 to 8 PA 2-6210

2 VERY GOOD used refrigerators, $54.95. Goodyear Service Store, 129 S. Mechanic St.

Baby Parakeets & Supplies
Marty's 439 N. Mech. PA 2-7011

PAINT SALE!
Rubber base, Enamels, House paint, porch & floor. Reg. $5.98 gal. 3.98
QUENTIN M. RICE 19 Laing Ave.

Floor Sander for Rent
Valley Lumber Co.
Bedford Rd. — PA 2-7760

W. VA. OPERATORS — Save on Auto Insurance! NASP Plan. W Merle Cornelius, Ridgeley, RE 8-9290, RE 8-8910.

ELECTROLUX, AIRWAY & HOOVER Replacement Parts: Hoses, Switches, Bags, Cords & Filters. Paper Bags. All Makes & Models. We Deliver!
DIAL PA 4-4610

BABY PARAKEETS $2.00
117 Wempe Dr. after 4 or Saturday

SCREENS MADE TO ORDER
Drapery, Slip Cover, Dress Fabrics
Velveteens and Linens at Reduced Prices
We are not on the Highway but 2 blocks off, Opposite LaVale Methodist Church.
GEO. BRAGG, LAVALE, MD. PA 4-4611

Pet Shop Tropical Fish Birds & Supplies
48 Blocker St. Ridgeley Dial RE 8-9119

YARNS, NEEDLEWORK SUPPLIES
CROCHET COTTONS. Free Instructions.
FAY'S, 118 Greene St., PA 2-2766.

AUTO Insurance to cover State Law $43.38. Also Workmen's Compensation, Fire. GLENN WATSON, PA 2-4040.

Pioneer Chain Saws
SALES & SERVICE
Davis Garage, Flintstone, GR 8-4344

USED building material 2x12's, 2x6's, 2x8's, 2x4's. Sheeting, doors, windows, bathroom fixtures. Apply 505 Virginia Ave. or 19 Laing Ave.

S A L E
Floor Model Automatic Washers & Dryers
*WHITACRE'S*
35 N. Mechanic St. PA 2-2790

Hardy Chrysanthemums!
Beautiful New Colors. Blooming size plants, 5 for $1.00, 12 for $2.00. Rich Organic Peat Humus 25c bu. Lawn Seed 3 lbs. $1.00. THARP'S SEED STORE
120 W. OFFUTT ST. PA 2-6147

$100.00 OFF
New Holland Forage Harvester
Case For. Harvester, Case Combine
8 — Pickup Hay Balers, I.H.,
New Holland & Oliver
H. G. BENDER
Phone ME 4-3271 Meyersdale, Pa.

Shooter's Bible And Gun Digest On Sale
KING'S ONE STOP TACKLE SHOP
420 Virginia Ave.

1951 FRIGIDAIRE AUTOMATIC WASHER, GOOD CONDITION. $45. PA 4-6444.

SHIBUI??? Of course!
Oriental Art Bought and Sold.
ANTIQUE SHOP 439 N. Centre PA 2-6357

PUREBRED WIREHAIRED TERRIER PUPPIES — CHAMPION SIRED, 678 GREENE ST.

TD9 INTERNATIONAL Bulldozer with angle blade. Reasonably Priced. Contact William Bradley, Barton, Md.

DOUBLE GARAGE DOORS WITH HARDWARE, 16x7 ft., 2 YEARS OLD. DIAL PA 2-8058

TWENTY-TWO INCH WATER BOILER. TWO INCH CENTRIFUGAL PUMP. PA 4-1852

WESTINGHOUSE, Yellow Combination Washer and Drier. 2 years old, good condition! Will sell cheap! PA 2-3835.

1 BROWN, 1 Grey winter coat; tan shorty, size 18. Excellent. 311 Greene St. PA 2-0669.

31-FT. ANDERSON house trailer, modern. Perfect condition. 4 new tires. Allegany Grove Motel, 40 West.

WASHER Wringer; Electric Dryer; Cake Mixer; Chairs; Small Stands; Hot Plate; Small Gas Heater; Floor Lights; Radio; CHEAP—Must Go. Call PA 2-6594, from 4:15-6:00 P.M.

SPECIALS
Large plants of Pom Poms ready to bloom, $2 dozen. Choice evergreens. Special prices—Bopp's Nursery, Frederick Street Extd. PA 4-9174.

USED
General Electric Automatic Washer, 1 YEAR GUARANTEE PARTS & LABOR. Excellent condition. $89.
CUMBERLAND ELECTRIC CO.
137 Va. Ave. PA 2-6191

TRI-STATE MEMORIAL CO.
LARGEST SELECTION IN AREA
Monuments & Markers
Cresapt'n PA 4-1540 Piedmont El 5-7691

LOW PRICES
SPOUTING — ROOF PAINTS
Liberty Hardware Co.
51 N. Liberty St. PA 2-7140

STATE FARM Mutual, "The Careful Driver Insurance Co." Frank A. Trozzo, 439 Cumberland St. PA 4-0323.

7 WINDOWS, good quality, modern style, double hung. Used 2 years. PA 2-3915 after 5 P.M.

## 20—For Sale Miscellaneous

SAVE 20% ON
Bottled Gas
BENNETT'S PA 2-7900

WEDDING Invitations, announcements, napkins. Federal Printing Co., 300 Columbia St. Phone PA 2-3424.

ZENITH TV. Norge Appliances, Sales and Service. Bank terms. M. J. Sirna, Ridgeley, W. Va., RE 8-9610.

Tents—Lowest Prices
Civilian and Military Types
ARMY-NAVY DISCOUNT STORES
75 E. Main, Frostburg, Keyser, Bedford

SHALE, ideal for driveways and fill. We deliver or load your truck. Cheap. Dial RE 8-9590.

NEVER UNDERSOLD
Meet All Local Advertised Prices
STRAND CUT RATE LIQUOR STORE
Most Convenient Place to Shop
N. CENTRE ST. at BALTIMORE ST.

SPECIAL! Sewing Machines adjusted in the home. $2. Electrify and Buy
WAKEFIELD Sales PA 2-8430, PA 2-4794

DICTATING EQUIPMENT
Bough-Sold New-Used-Repaired
H. G. Tom Crogan, SU 8-6811 Keyser

8' x 45' 2 bedroom 1955 Great Lakes Mobile Home. Will sacrifice. Phone Bedford, Pa., 616-Y, A. H. Shuller, Jr.

Peaches
White and yellow, tree ripe. Shipway's Inn, Top Greenridge Mountain. Phone GR 8-4485.

Roof Paints
Liquid Asphalt or Asphalt Asbestos. 5 gal. cans ..... $2.95 each
Liberty Hardware Co.
51 N. Liberty St. PA 2-7140

ROSECREST COORDINATES
as seen in Seventeen.
Sizes 8-18 from $3.95
SYKES STYLE SHOP
164 N. Centre, PA 2-1570, Free Parking Hudson Lot, block to City Hall. 9 'til 9

HOMEOWNERS. See us for our New Insurance Plan before renewing. Conlon Agency. Algonquin Hotel.

5 ROOMS OF FURNITURE
PRACTICALLY NEW. CALL
RO 7-9555.

RUG 12 x 12, Rose, All Wool looped, Matching 3 x 12 Runner, $45. 611 Brookfield Ave.

NEW BABY? Get "baby size" photostats of birth certificate for your family records. Have all your important papers duplicated and stored for safe keeping. Cumberland Engravers, 118 S. Mechanic St., PA 4-1622.

APARTMENT & Office size refrigerator, 3 years old. 1 year warranty, $59 & $69. 1 repossessed freezer $145. TV, 17" & up $45. Burkey's LaVale PA 2-6430.

VERY gentle pony, 3 year old Gelding, well trained to ride. John Twigg, Romney, 391, 539.

SINGER SEWING MACHINE CO'S. BACK TO SCHOOL SEWING SPECIALS — JUST IN TIME TO SAVE YOU MONEY ON BACK TO SCHOOL SEWING!
Floor Models, Demonstrators, New and Used Sewing Machines.
SPECIAL $6.50 Value tune-up on your machine, regardless of make — — Now Only $2.95
SPECIAL—Singer's newest brand new economy Zig-Zag Portable at the unbelievable low price of $109.95 — — Just $5 Per Month
SPECIAL—Singer Slant-O-Matic special reduced to . . . $90 less than regular Slant-O-Matic.
SPECIAL—Singer Slant Needle Straight Stitch machine reduced $20 off list. Also FREE Zig-Zag attachment.

SPECIAL—Singer Rol-A-Magic Canister Vacuum Cleaner with attachments, plus FREE wall and floor brush Reduced to $48.88 ............ $5 Down
SPECIAL—Singer Golden Glide Cannister cleaner—the most powerful cleaner. Complete set of attachments, plus storage seat (Value $19.95) FREE . . . Only $5 Down.
SPECIAL—Singer Rug cleaning — Floor polisher plus free wax pads . . . Only $29.95 . . . $5 Down.
Various Notions and Fall Materials reduced for this great sale!
*Easy Low Singer Terms and High Trade-in on your machine.*
SINGER SEWING CO.
65 Baltimore St. Cumberland

GOOD TOP SOIL
Albright's Greenhouse PA 2-5910

Apples
PEACHES - Plums
Our Pinto Storage & Market will be open for business beginning July 28 and continue open until all fruits are gone. We solicit your patronage and thank you for your past business.
Chertland Orchards, Inc.

BLACKTOP Drives, Park Lots, Walks, Concrete Patios. Estimates Free! CALL: WELSH, PA 4-4365 AFTER 4.

EXECUTOR'S SALE
Valuable Personal Property & Real Estate. Executor of Irvin A. Zembower, late of Cumberland Valley Township, Bedford County, Penn., deceased, will offer at public sale on premises along U. S. Route 220, 2 miles south of Centerville on Saturday, August 27, 1 p. m. (DST) Lot 150 x 200, 150 ft. fronting on U. S. Route 220, also 6 room concrete block house with all modern conveniences. At the same time and place there will be offered for sale the personal property of the decedent consisting of electric refrigerator and stove, dry sink, laundry tubs, drop leaf table, 7 piece living room suite, dressers, sideboard, chairs, beds, sewing machine, garden tools, clock and many other articles too numerous to mention.
Terms of sale:
Real estate 10% down, balance upon delivery of deed.
Personal property, cash.
Clark R. Zembower, Executor
Reiley & Reiley, Attorneys
Arthur Grubb, Auctioneer

640 FORD Farm tractor, like new. Set of plows, mowing machine, disc harrow. $1675. Call EXpress 5-5130.

## 21—Wanted to Buy

See Us First
SCRAP IRON, METAL
Used Bath Tubs For Sale
Feldstein Iron & Metal
Rear New LaVale PO PA 2-5320

WANTED TO BUY, USED CONCRETE BLOCK. FOR SALE, UTILITY TRAILER. PA 4-6893.

WANTED TO BUY—BABY CAR BED, PLAY PEN AND HIGH CHAIR. DIAL RE 8-9601.

## 24-Furnaces, Heating, Stoves

FREE FURNACE INSPECTIONS AND ESTIMATES
Call or write Holland Furnace Co.
449 N. Centre St., Cumberland, PA 4-5523

IRON FIREMAN
Stokers, Gas and Oil Burners
Furnaces, Selectemp System
Bennett Gas & Electric Co.
130 N Centre St. PA 2-7900

LENNOX Coal, Gas, Oil FURNACES
Cleaning & Repairs
Klinger Heating, 196 N. Centre, PA 4-6880

## 25—Building Supplies

SPOUTING
*In Stock . . .*
And All Accessories
½ Round and Style "K"
*Terra Cotta Pipe, All sizes*
SUPER CONCRETE CO.
405-11 Henderson Ave. PA 2-4260

Paint — Lumber — Hardware
VALLEY LUMBER CO
*"Everything for the builder"*
Bedford Rd. PA 2-7760 Prompt Delivery

## 25—Building Supplies

READY - MIX CONCRETE

Certified quality from graded, state-approved materials.

NO JOB TOO LARGE OR TOO SMALL!

Call BATCH PLANT PA 4-4670

The Cumberland Cement and Supply Company
Rear 419 N. Centre St.

Quality Lumber and Building Supplies
The South Cumberland Planing Mill Company
31 Queen St. PA 2-2600

BRICK — Martinsburg Reds, Mingles & Colonials, Hagerstown Block
Ray Athey, 622 Brookfield Ave. PA 4-4417

SPECIAL
This Week Only!
Native Pine sheathing, random widths and lengths. Surfaced 2 sides at 9c per board foot, delivered.
TAYLOR LUMBER CO. PA 4-3820

Choose The Kitchen That Means LESS WORK FOR THE HOMEMAKER!

A Keystone Kitchen from Buchanan's means less work for busy homemakers because they are designed for greater efficiency. These beautiful cabinets are designed like the finest furniture by an old furniture company at Littletown, Pennsylvania. They incorporate *everything you need for modern efficient living.*

Before you build or remodel, see our display of various styles of cabinets. See how little it costs to have the finest cabinets made.

*Easy monthly terms are available either by our plan or your First National Charge.*

BUCHANAN LUMBER CO.
Manufacturers of "Precision Cut Homes"
849 N. Centre St. PA 2-0650

STEEL
BEAMS, ANGLES, ROD
BROCK'S
Old Tin Plate Site PA 2-0820

## 26—Help Wanted

DISHWASHER WANTED. Work evenings. Write Au Petit Paris c/o 19 Bowery St., Frostburg.

## 27—Female Help Wanted

WOMAN to help in kitchen. Good pay, Room & Board furnished. Shipway's Inn, Flintstone, Md.

3 WOMEN for restaurant work. Good home & good pay. Harry's Truck Stop, Route 40. Dial GR 8-4166.

CARHOPS, MUST BE 18-25.
MASON'S SNACK BAR
PA 2-6155 BETWEEN 3 & 6 P. M.

DEMONSTRATORS — Better earnings, higher hostess percentage, the best low priced toys and gifts. No invest. No delivery. Car necessary. PA 4-7472

KITCHEN HELP WANTED
APPLY IN PERSON
JOHNSON'S, ROUTE 28

MIDDLEAGE woman for housework, family of 2. Modern conveniences. Live in. On bus Route: Phone EXpress 5-5130.

CHRISTMAS TIME
OUR BIG EARNING TIME
Avon products has several openings for women who wish to earn. Make a Merrier Christmas for yourself and family. For interview call PA 2-5540 or write P.O. Box 447, Cumberland.

EXPERIENCED BOOKKEEPER — Permanent Position. Excellent Salary. References required. Write: Box 821-A c/o Times-News.

WANTED—Bookkeeper, college or business school graduate preferred or equivalent experience. Write Times-News Box 820-A giving previous experience and minimum starting salary expected.

## 28—Male Help Wanted

EXPERIENCED MAN
TO LAY CARPET & HANG DRAPERY.
STEADY WORK.
APPLY: JOHN HAFER,
HAFER HOUSE
228 BALTIMORE AVE.

CONTRACT TRUCKMEN make $$$'s. Trailer furnished. If over 22, write MAYFLOWER, Box 107, Indianapolis 6, Indiana.

WANTED—Married man with some experience to work on Dairy Farm. Write Box 811-A c/o Times-News.

BARBER — Good guarantee. Apply: Strand Barber Shop, 106 S. Liberty St. PA 2-2567 after 6 P.M.

EXPERIENCED sales clerk for retail automotive store. Write Box 822-A c/o Times-News.

## 29—Salesmen Wanted

OPPORTUNITY for retired salesman wanting to supplement retirement income. Write Times-News Box 819-A giving previous experience. Interview will be arranged.

SALESMEN—Earn extra income by selling Famous Knapp Aerotred Shoes direct from the factory in Cumberland and surrounding areas. Full or part time. Equipment furnished free. Insurance benefits. Write L. J. Brewer, 2203 Eastridge Rd., Timonium, Md.

## 31—Situations Wanted

DOES YOUR MOMMY WANT TO WORK? COME TO AUNT KITTY'S NURSERY! DIAL PA 4-6567.

## 32—Instructions

WORLDBOOK Encyclopedia & Childcraft. First in Sales! More schools, libraries, and parents buy Worldbook than an other encyclopedia. For information call PA 2-4369 or write Box 216, LaVale, Md.

LEARN TO DRIVE. Dual Controls. Licensed by Dept. of Motor Vehicles. Howard Twigg, 154 Bedford, PA 2-7333.

KINDERHOUSE reopens September 7. Now accepting children 4 to 6 years of age. PA 2-0347.

## 34—Lost and Found

LOST: Blue parakeet with white head and cinnamon wings. Answers to name "Butchie." Reward. 1927 Frederick St. PA 2-1755.

LOST—Black & White Angora Cat, vicinity Federal St. Child's pet. PA 4-6838 after 6.

LOST—Blue, white & black parakeet. No band. Mapleside section. Answers to "Butchie." PA 4-1101.

## 35—Miscellaneous

SEPTIC TANKS CLEANED $25.00
25 Years Experience
Bi-State Disposal, Lonaconing, HO 3-4401

STONE, Brick, Block and Cement Work. Harry Robey, 210 Massachusetts Ave. Dial PA 4-2786.

Top Soil, Quick Delivery
Miller's — Dial PA 4-9391

WANTED—Block, brick and stone work. Concrete floors and footers. Free estimates. Guaranteed work. C. & M. Nazelrod. Phone GR 8-4004.

POWER DITCHING
EXCAVATING OF ALL KINDS
Top Soil, Shale, Fill, Gravel
GENERAL HAULING
DIAL RE 8-8796

Septic Tanks Cleaned
$20 LEROY KENNELL
Hyndman VI 2-3277 Cumb'd PA 2-4241

SEPTIC TANKS, complete installation. Ditch, Footer Digging. Paul Miller, Rt. 4, Meyersdale, Pa. ME 4-9717

SEPTIC Tanks installed; ditch digging; general hauling. Robert Turner, Midland, Dial HO 3-2969

BLOCK laying, footers, painting. Any type concrete work or general remodeling. Free estimates. PA 2-1629.

Clise Septic Tanks
Manufac're—Install HO 3-6701 Lonaconing

## 35—Miscellaneous

SHOVELS — DOZERS
Mobile Cranes, Back Hoes, High Lifts, Compressors, Paving Breakers, Drills, Tractor-Trailer, Low Bed Trailers, Pole Trailers, Trucks of all kinds. Fill ground and road material.
*We have more than 200 pieces of Equipment to serve your needs*
BAUGHMAN CONTRACTING
*Rt. 40 West Dial PA 2-4588*

MELVIN LEESE — excavating service. We dig any kind of hole, loader, backhoe, complete sewage installation. Years of experience. Free estimates. Dial RE 8-9298 or RE 8-8921, Route 1, Ridgeley, W. Va.

WELL DRILLING
Domestic & industrial, 6 to 10" diameter, first grade material. Myers & Daton water systems. Work guaranteed. Established 1920. Financing arranged.
F. V. CARPENTER Well Drilling Co.
Rt. 1, Ridgeley. Ph. RE 8-9300

TOP SOIL, Landscaping, Blacktopping driveways, excavating, all kinds, bulldozing. A. Lepley, PA 2-0896.

*Block Laying, Cement Work*
PHONE PA 2-2699

STONE, BRICK, BLOCK WORK WANTED. CALL CO 4-4481, 6-8 P.M. DON B. BLANK

GENERAL CARPENTRY — Remodeling & repairs. National Homes erection, conventional home building. Free estimates. PA 2-5705.

INTERIOR - EXTERIOR HOME REMODELING, STAIR BUILDING. CALL ART, PA 4-9841.

Septic Tanks
Manufactured — Installed — Cleaned
HELMER & HEDRICK PA 2-8484

## 38—Moving, Storage

JOHN APPEL TRANSFER LOCAL LONG DISTANCE MOVING AGENT GREYVAN LINE PA 4-1623

CLOYD L. CHANEY TRANSFER
Storage Local and Long Distance Moving
Experienced Personnel. PA 4-5769

PAINTING, Exterior, Interior. All Kinds! 40 yrs. exp. Reasonable. Insurance covered. Call: WILBERT, PA 2-6595.

WALLPAPER. Make selections at home. Expert paperhanging, low cost. PA 2-0224, for samples. Hartley Wigfield.

## 39—Painting, Paperhanging

INTERIOR, EXTERIOR PAINTING
Robert Bittinger. Painting Contractor
DIAL PA 4-3494.

PAPERHANGING, 40 YEARS EXPERIENCE. W. WIGFIELD. DIAL PA 2-5298.

PAPERHANGING—August and September bookings. Expert workmanship. South End Wallpaper Shop. PA 4-4018.

PAPERHANGING, 40 YEARS EXPERIENCE. W. WIGFIELD. DIAL PA 2-5298.

## 41—Professional Services

DEAN'S BUSINESS SERVICE
108 Frederick St.
Public stenographers, mimeographing, legal papers etc. Dial PA 2-0571

TRAINED Personnel available to industry, office, hotel, motel, nursing, domestic, etc. Tri-State Agency. PA 4-1962.

## 43—Piano Tuning

Piano Tuning & Repairing
EVERETT & CABLE-NELSON PIANOS
*Laurence Griffith PA 2-1633*

Piano Technician Guild Member
BOB MORELAND
When you want the best service for any Piano PA 4-1084

## 46—Radios, TV Service

HUMBERTSON'S TV
1222 Nat'l Hwy. LaVale. PA 2-7220

## 47—Real Estate For Sale

COLUMBUS FACTORY BUILT HOMES
Complete contract or owner built plan.
Lester R. McGill, Dealer PA 2-2695

BY OWNER — 4 bedroom brick and tile home, hardwood floors, breakfast nook, full basement, steam heat, gas furnace, 2 car garage. Modern. Located 8 Grant Drive, LaVale.

Quentin L. Griffey
CONTRACTOR Modern, Conventional and Pre-fab homes as low as $9,900
*Authorized Agent for U. S. Steel Homes*
OWNER PARTICIPATION and NO DOWN PAYMENT PLANS available.
Ellerslie, Md. PA 4-2282

HEART HOMES
135 N. CENTRE ST.
*Dial PA 4-6428 day or nite!*

BEDFORD RD. homes, quick possession. Also will build to your plans. Mauk Construction Co., PA 4-4280.

VISIT Sunset View, Cumberland's new, all-residential suburb. It features: large, reasonably priced lots with a beautiful view & nice trees; city water; restrictions. Phone Tom Burton PA 4-3853.

TO SETTLE an Estate—Four room and bath concrete house. 437 Willowbrook Road PA 2-8333.

DREAM HOUSE — 2-yr. old, 3-Bedroom Rambler with Tile Bath, Large Living Room, Modern Kitchen, Full Basement, Storage Attic, Oil Heat. 100x100 Lot. Located in Ft. Ashby, W. Va. (Low Taxes). Call Ft. Ashby 2081 for appointment.

RANCH BUNGALOW CHRISTIE ROAD
3-Bedrooms, Living-Dining Room, Modern Kitchen, Tile Bath, Fireplace, Playroom, Carport, Hot Water Heat, Insulated. Landscaped Lot 148 x 600.
MILLENSON Real Estate. PA 4-5590.

6 ROOM Asbestos Shingled Home. Full basement, coal-fired furnace. Located 595 McMullen Highway, Bowling Green. Price on Inspection. PA 2-7933.

CORRIGANVILLE — New Ranch, stone and frame, 3 bedrooms, living room, dinette, stone fireplace. Birch kitchen, built in range and oven. Full basement, gas forced air heat. Insulated walls and ceilings. Lot 100 x 250. For inspection, Dial PA 2-6367.

INLAND HOMES
Dick Pownall, Builder-Dealer Completely finished or Owner-Built plan.
SHORT GAP, W. VA. RE 8-9259

8 ROOMS, bath, furnace. Hazen Road. Immediate possession. $5,500. Phone Bedford Valley 165.

MODERN 6-room stone home, carport, 2 full baths, builtin kitchen, large living with fireplace, full basement with bar. Located at Frostburg. OV 9-9775.

Six rooms, tile bath, full basement, garage in basement. Gas fired hot air heat. $13,000. Will finance. 18 Buchanan Ave., Park Heights, PA 2-8271.

PRIVACY and elbow room in exclusive section of fast growing LaVale. ¾ to 3 acre size sections. Good investment even if not ready to build. Phone PA 2-7440 until Eve, or PA 2-7598 after six.

WESTERNPORT — Stone and frame 3 bedroom Ranch Home on choice corner lot, carport, 2 ceramic tile baths, large living room, stone fireplace. Complete built-in birch kitchen, full basement with finished recreation room. Conveniently located near Bruce High School. Dial FL 9-9657.

LOW priced houses in desirable close-in residence neighborhood. 6 rooms, bath, basement, coal furnace $5,500. 7 rooms, modern. Best offer. Apply 506 Linden St.

One Ranch type brick, 6 rooms, bath, fireplace, 1 acre ground, Short Gap, Rt. 28, 7 miles from Cumberland.
One four rooms, bath, 5 lots. Wiley Ford, $1500.
Lots in Maryland and W. Va.
FLOYD P. GRACE RE 8-9532

3 BEDROOM Brick Ranch, fireplace, garage, baseboard heat, 1½ baths, large basement. Box 807-A c/o Times-News.

NEW 5 room brick, plastered, oak floors, gas furnace, rumpus room, garage in basement. PA 4-3616.

Modern Dairy Farm, 455 acres, ½ mile fronting on Rt. 50, 6 miles south of Keyser.
Nice lot 98x125, just off Rt. 28 on Miltenberger Road.
Modern 5 room house, 1 acre ground, 5 miles out Rt. 28.
Grocery and Feed Business, 8 room house, lot 100x198. Routh 28 short distance out.
J. S. HUTTON, REALTOR
Ridgeley, W. Va. RE 8-8700

## Display Classified


Use Your 1st National Charge
ALCOA EXTRUDED ALUMINUM
STORM WINDOWS $10.95 — STORM DOORS $26.95
JALOUSIE DOORS $44.95 — AWNINGS Aluminum $1.25 sq ft
ALLEGANY ALUMINUM
901 MD. AVE. at PUTMAN ★ LOCALLY OWNED ★ PA 4-5524

NYLON TIRE SALE
SUPER STRENGTH plus SUPER BALANCE
DUNLOP NYLONS

● STRENGTHENED BY INFRA-RED
● Made SAFER . . . BETTER BALANCED by AccuRay

$13.95 Full 4-Ply — Black Tube Type 670-15

Nylon Tube Type

| Size | Black | White |
|---|---|---|
| 670-15 | 13.95 | 17.50 |
| 710-15 | 15.95 | 19.95 |
| 760-15 | 17.95 | 21.95 |
| 600-16 | 13.95 | |

Nylon Tubeless
Size 750-14
$15.95 Black
White — $19.50

Note To All Motorists
These are Better Grade Tires than are being offered by competition!
These tires compare to Kelly Prestige, Firestone Safety Champion, Goodyear Safety All-Weather
Compare Quality & Guarantee not Prices Alone!
All DUNLOP TIRES carry A NO TIME LIMIT, FULL ROAD HAZARD GUARANTEE!
This guarantee is good anywhere in the USA or foreign countries. Also on any Dunlop Tire on any car you may own now or any car you may buy.

Use Our Budget Plan or Your 1st Nat'l Charge
ANDY'S
DUNLOP TIRE and BATTERY SERVICE
6 Williams St.
PA 2-3190
*21 Years In Same Location!*
We Pay Cash! for good Used Truck, Tractor and Passenger Tires and Tubes!

SALE
2—1959 F1100 Tractors with Tandem Dump Trailers. Jobs Included.
Call Grantsville, Md.
TW 5-5135 days or after 5:30 TW 5-5119

ANNOUNCING
OUR BODY SHOP is in full operation again. Our prices are competitive and no job is too small or too big — Come in or call for FREE ESTIMATE.
Grafton Ford, Inc.
215 S. George St. PA 2-3456

★ Phone Orders Delivered Within 1-Hour, Slight Charge
— FRIDAY AND SATURDAY SPECIALS —
HAMS Armour's Star 14 to 16 lb. Average lb. 49c
FRESH GROUND BEEF .......... 3 lbs. $1.00
CHICKENS FRYERS Fresh Dressed .... lb. 29c
LEGS .......... lb. 59c BREASTS .......... lb. 69c
SLICED BOILED HAM .......... lb. 98c
Hams, Picnics, 6 to 8 lb. Avg. lb. 35¢
COFFEE Maxwell House Instant ... 6 oz. 98c
FLOUR Pillsbury 25 lb. bag . $1.89
POTATOES U.S. 1 .... 50 lb. Bag $1.29
Steakettes ....... lb. 69c | Weiners ....... 2 lbs. $1.00
Liver Tender Pork ....... 3 lbs. $1.00 | Beef Hearts Fresh lb. ... 39c
Boiling Beef .... 3 lbs. 89c | Lunch Meat Spiced 3 lb. can $1.00
Ham Salad ...... lb. 79c | Potato Salad Home Made lb 49c
German, Export, Duquesne CASE 24 REG. BOTTLES ...... $3.29
Bavarian CASE of 24—12-oz. Throwaways $2.98 — 24—12-oz. Reg. Bottles $2.79
8 Cold Beers 12-oz. $1.00
3 Cold Quarts THROWAWAYS: German, Export or Duquesne $1.00
WHISKEY STRAIGHT BOURBON or BLENDED .......... FULL QUART $3.98
VODKA or GIN .......... FULL QUART $3.79
McDADE'S MARKET
*Open 7 Days A Week — 8 A. M. to Midnight*
11 N. FRONT ST. DIAL PA 2-2030

Watch TV STATION WFBG, Altoona, Channel 10 (CABLE 6) All This Week For . . .
WORLD PREMIER SHOWING
Marlette "Home of the 60's"

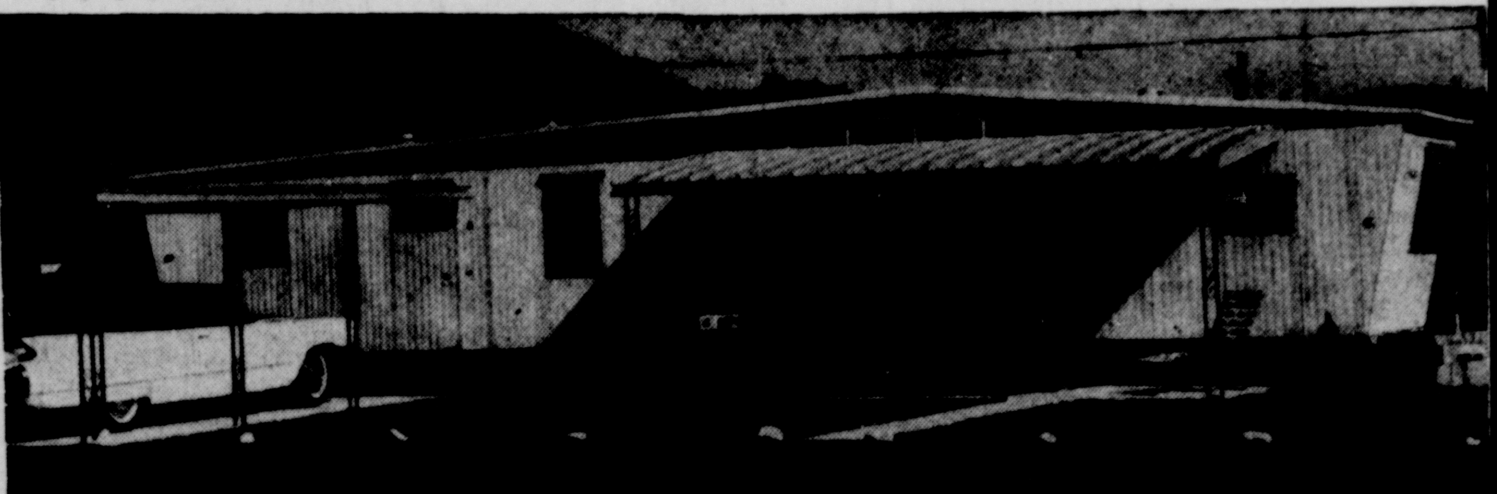

SEE THE MARLETTE "MARK I" THURSDAY THRU SATURDAY, AUG. 25TH THRU 27TH AT TRAILER VILLAGE SALES AND COURT, LAVALE, MD.
1076 National Highway, Just West of LaVale Rexall Drug Store

WIN a FREE WEEK FOR TWO at
THE Golden Falcon HOTEL POMPANO BEACH FLORIDA
Free Registration
Nothing to Buy—No Obligation

The setting of the Golden Falcon Hotel is luxuriously tropical . . . colorful . . . spacious . . . the atmosphere is one of gay congeniality and heartfelt hospitality! Live as you wish . . . tranquility . . . casually or excitingly, in this magnificent surf-side resort.

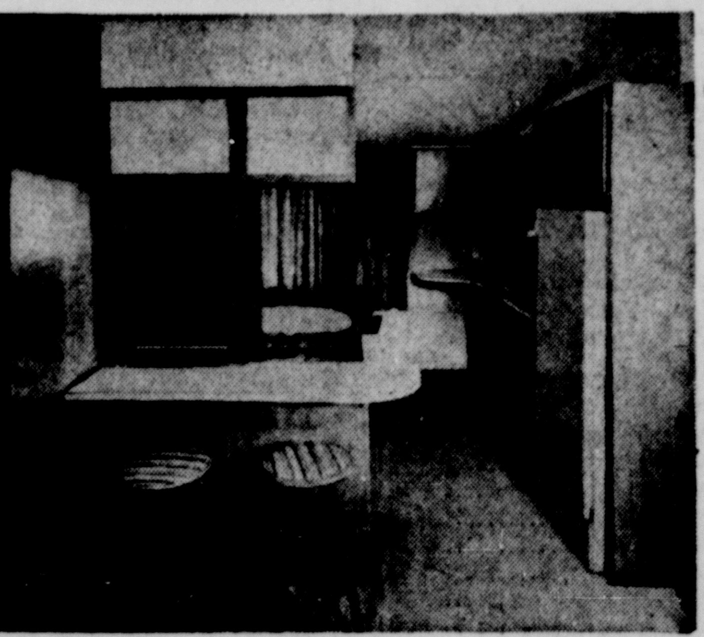

"KITCHEN OF THE 60's," a fresh approach to the Homemakers Problem . . . that of making entertaining easy as well as providing convenience for serving family meals.

CONTEST RULES:
1. Deposit detachable part of entry blank at Marlette Mobile Home now on display. Retain upper portion for your own record.
2. Winner will be awarded on the basis of a drawing under supervision of Marlette Coach Company. All selections will be final. Winner will be notified by mail.
3. All persons 18 years of age or over are eligible to enter except employees of the cooperating companies, their advertising agencies, and their families.
4. This contest is subject to all applicable Federal, State and local restrictions. All prizes must be accepted as offered. No cash equivalents will be awarded in place of specified prize. (One week for two at the Golden Falcon Hotel in Pompano Beach, Florida — room accomodations only. Winner must provide his own transportation and meals.)

TRAILER VILLAGE
SALES AND COURT
1076 NATIONAL HIGHWAY, LAVALE PA 4-2754

TRANSPORTATION SPECIALS
'54 Pont Sedan, R.H. Hydra $440 — '52 Buick Sedan, Heater .. $159
'54 Merc Sedan, R.H. .... $438 — '52 Olds. Sedan, Heater .. $126
'54 Plym 2-Dr., R.H. .... $438 — '52 Chrys Convt, R.H. .... $299
'54 Chev. BA Sedan, R.H. $367 — '51 Packard, R.H. Aut'm'tic $133
'53 Ford Sedan, R.H. .... $377 — '51 Chev Sedan, Heater .. $ 55
'53 Chev Sedan, R.H. .... $161 — '51 Buick Sedan, Heater . $146
'50 Plym Sedan ...... $77
Gratton Ford
"Your New Local Ford Dealer"
SALEM & SO. GEORGE STS. OPEN EVENINGS 'TIL 9 DIAL PA 2-3456

Pre-Labor Day Specials at BEERMAN'S

FUTURAMA JET-TEX
Tailored with Dupont miracle MYLAR for long wear. The luxury look, too—trimmed in tough virgin Vinyl Plastic. Entire cover beaded with MYLAR.
Regular $29.95 Installed FREE 21.95

Futurama Sportster DeVille JET SPUN
Economically priced — a long-wearing seat cover value to fit every budget. Woven Saran with handsome "V" styling for the look of tomorrow . . . today!
Regular $49.95 INSTALLED FREE! 34.95

Extra Special While They Last! Custom Saran Plastic
Wide selection of colors for both 2 and 4 door sedans. Regularly $21.95 INSTALLED FREE 14.95

JET-SPUN PANAMA
YOUR CHOICE 24.88 Installed FREE

$19.95 VALUE FIBER Plastic Coated
Cool, colorful Comfortable Installed FREE 12.95

100% CLEAR PLASTIC
Enjoy but don't destroy Your car upholstery with heavy guage plastic. Installed Free 19.95 and $24.95

Front Seat Covers
DENIM 3.95 and TERRY 5.95

CLOSEOUT MATS
YOUR CHOICE $1.95 - $2.95 - $3.95

Custom Fit, Full Contour Mats
All colors. For all cars including 1960. Front and rear. Reg. $12.95 set .......... 6.66

At Last! The "Compact" Mat
For Falcon, Rambler, Valiant, Lark, Corvair. All colors. Front. Regular $8.95 .... 5.95

REPLACEMENT MATS

• Contour Molded
• Carpet Textured
• Block Rubber
• Easily Installed
• Long Wearing
• Low Cost
As low as $4.95

14" or 15" Aluminum WHEEL CAPS
Set of 4 Only ... 8.95

SPRING CUSHIONS
Large Size 1.98

BEERMAN'S
Seat Covers—Glass—Accessories
First National Charge PA 4-0250 Open Monday Evenings Until 9 p.m.
519-521 N. Mechanic FREE PARKING

## 47—Real Estate For Sale

BURLIE AULT & SON Conventional & Custom-Built Homes. Plumbing. Heating. PHONE: FT. ASHBY, W. VA. 4331

5 ROOM house, bath, full basement. Good water. ½ mile South of Hyndman. Call RO 7-9555.

5-UNIT Apartment Building. Newly Decorated. $3,000 annual gross. Low Down Payment. Asking $18,800. PA 2-1815.

6-ROOMS, Bath. Lake Gordon. City Water. Automatic Hot Water. Furnace. Hard Surfaced Road. PA 2-5589.

Nice 5 Room Furnished Cottage, Large Lot, plenty shrubbery & shade trees. Nice creek frontage. Good boating & swimming. Just above Vets at Fort Ashby.
J. S. Hutton, Realtor
Ridgeley RE 8-8700

3 BEDROOM house, bath, full basement with garage, furnace. Cresaptown. Dial PA 2-1827.

STONE Bungalow—2 bedroom — hard wood floors—hot water heat—bath—built in kitchen—$8,000.—CO 4-3799.

TRADE—Desirable Building Lot. Brookfield Ave. for Late Model Car. 605 N. Mechanic St., evenings.

30 ACRE FARM, 5 room house on Collier Run, 8 miles from city, also 6 room house at 200 Seymour St., City. Dial PA 4-2110.

HERE THEY ARE

715 Princeton St. Small but nice 5 rms. bungalow ........ $ 4,000.
477 Balto. Ave. Roomy with seven of them ........ $ 6,000.
222 Grand Ave. solid of brick, 7 rms., 2 baths ........ $ 8,500.
1002 Kent Ave. Small Compact with low up keep ........ $ 9,000.
Bowling Green. Two- Three- or possible four bedrooms ........ $ 9,000.
17 S. Waverly Terr. A Real Big Brick with 11 rms. ........ $ 9,500.
343 Davidson St. One of the best in construction ........ $12,500.
613 Edgewood Drive. A Neat Bungalow, Top Location ........ $14,500.
741 Fayette St. A Distinctive large brick, Top Cond. ........ $17,000.
Dingle Elite of Homes Location plus 1½ baths ........ $24,500.
Just Phone PA 4-5483
We'll make appointment for you to see.
WALLY WILSON AGENCY
103 South George Street

## 48—Roofing, Spouting

ROOFING ALL TYPES! Roof Painting, repairs
Sheet Metal Work and Gutters
Free Estimates — 30 years Experience
Alex J. Schute Dial Pa 2-6505

GENERAL ROOFING & SPOUTING
Slate, Tile, Composition, Slag.
Lightning Rods. Work Guaranteed.
JAMES STEELE PA 2-0414

ROOFING, SIDING
Installed by Experts. Written guarantee materials and labor. No money down, up to 3 years to pay.
SEARS ROEBUCK AND CO.
PA 2-5160

ROOFING and Aluminum Siding. Alterations. Repair Work. Club Cellars. Ceiling Tile. Charles Atkinson. Dial OV 9-9286.

G. A. Lorgent Const. Co. Inc.
ROOFING PA 2-4525 PA 4-9051
1316 LAFAYETTE AVE.

Roofing, Spouting, Siding, Awnings
Three years to pay. Guaranteed work
ANDREW WITT Phone CO 4-6456

ROOFING, Siding, Spouting, Painting, General Repairs. 20 yrs. exp. Estimates Free. Bittinger Contractor PA 4-3494.

HUMES Home Improvement Co. General Contractor. Roofing, JM and Inselbric Siding. Also Aluminum Siding. No Down Payment. PA 2-7599 day. PA 2-1894 night. 337 Davidson Street.

STOP right now and start looking through the for sale ads. GO to your telephone and call the advertiser of the item you are interested in. Save time, save money, save trouble.

ALUMINUM Siding, asbestos shingles, roofing and spouting. Air Flow Roofing & Siding Products. PA 4-4486.

## 48-A—Storm Windows

J-M FLOOR TILE, STORM DOORS, WINDOWS, AWNINGS, BLINDS, SIDING, JALOUSIES,
John E. Sharp & Co.
The House of SHARP
Aluminum Products
732 Greene St. PA 2-7620

ALUMINUM IMMEDIATE DELIVERY
Storm Doors from $22.95
PreHung Door $26.95
Self Storing Door $29.95
Storm Windows from 12.50
MARYLAND ALUMINUM PRODUCTS
114 S. Liberty St. PA 4-6430

STORM WINDOWS AND DOORS
None finer ... none lower in price. See us first. (Storm windows as low as $10.95; doors, $28.95.) Use your First National Charge.
FREE ESTIMATES! PA 2-2028
Ideal Window Products Co.
620 Columbia Ave. Cumberland, Md.
Locally owned & operated

ONLY at SEASONALL
THESE LOW, LOW PRICES!
36" Aluminum Window Awning .... $ 6.98
42" Aluminum Door Hood ........ $10.98
136 N. CENTRE ST. PA 4-7100

## 48-B—Fencing

SPITE FENCES, backyard fences, dog runs, patio fences & shields, wood fences. Storm Doors, awnings, windows, roofing, siding, porch enclosures, jalousies.
REGAL FENCE CO.
338 Baltimore Ave. PA 4-7292

## Display Classified

DON'T LOOK HERE
These Are Sold Homes
420 Columbia Street
817 Mann's Terrace
214 Cumberland Street
931 Natl. Highway, LaVale
415 Ave. M, Potomac Park
208 Knox Street
651 Greene Street
BUT DO LOOK
At our Real Estate For Sale Ad Today for a Good Home.
Wally Wilson Agency
PA 4-5483

CASH LOANS
Our fast, confidential service provides the cash you need for seasonal expenses. You repay easily by the month with terms to suit your budget.
- FREE PARKING in our lot
- Friendly Service For Over 30 Years

National Loan Co.
201 S. George St. PA 4-6622
Maxine Millenson Feigus, Owner

## Strikingly Simple

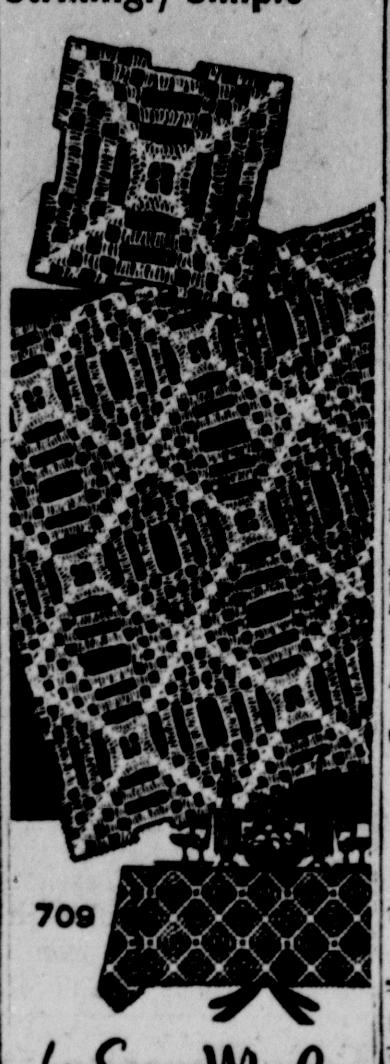


by Laura Wheeler

Go MODERN! Dramatic open-and-solid design is ideal for small articles; cloth, spread, too.

Easy, speedy! Crochet a few squares a day — soon you've enough for a scarf, buffet set. Pattern 709: square 4-inches in No. 30; larger in heavy cotton.

Send **Thirty-five Cents** (coins) for this pattern — add 10 cents for each pattern for 1st-class mailing. Send to **The Cumberland News 39**, Needlecraft Dept., P. O. Box 161, Old Chelsea Station, New York 11, N. Y. Print plainly **PATTERN NUMBER, NAME, ADDRESS and ZONE.**

New! New! New! Our 1960 Laura Wheeler Needlecraft Book is ready NOW! Crammed with exciting, unusual, popular designs to crochet, knit, sew, embroider, quilt, weave—fashions, home furnishings, toys, gifts, bazaar hits. In the book FREE — 3 quilt patterns. Hurry, send 25 cents for your copy.

## 50—Upholstering

POSSELT'S
Custom Furniture Upholstering
Spring Repairs Foam Rubber
131 Frederick St. Oldest, most reliable.
Dial PA 2-4715 Over 35 years in city

CUSTOM MADE FURNITURE
Recovering and Spring Repair
C. E. BRODE, 18 S. Lee St., PA 2-1880

UPHOLSTERING
John Troxell, 220 Charles St. PA 4-2094

Furniture, Truck Seats, Window Screens, Drapery and Dress Fabrics
GEO. BRAGG, LaVALE PA 4-4611

UPHOLSTERING Automobile Furniture
AUTO CONVERTIBLE TOPS
TRUCKS SEATS TARPAULINS
HASTINGS ALUMINUM AWNINGS
Geo. S. WARNER, 1201 Va. Ave. PA 4-0774

## 51—Vacuum Cleaners

Parts & Service
Paper Bags—All Makes
Mary St. & Va. Ave. PA 2-5070
DUPLEX SALES & SERVICE
Bank Terms

## 52—Washing Machines

FACTORY PARTS and service for all makes of washers. Skelley's, 536 Pine Ave., PA 2-5115.

### NOTICE TO BIDDERS

"Sealed bids, in duplicate, will be received at the office of the Maryland Bureau of Mines, City Building, Westernport, Maryland, until Thursday, September 1, 1960, for the backfilling of approximately 4 acres on the Helen and Richard Caldwell Tract located near Crellin, Garrett County, Maryland, coal on said tract having been stripped by the White Crest Coal Company, Inc. Backfilling must be done in accordance with the provisions of the Maryland Strip Mining Law."
Adv.-N-T-Aug. 22-23-24-25-26-27

### NOTICE TO PROPERTY OWNERS

Notice is hereby given that at a meeting of the Mayor and City Council of Cumberland, to be held in the Council Chamber, City Hall, Cumberland, Maryland, at 10:00 o'clock a. m., E.D.S.T., September 12, 1960, Ordinances will be introduced providing for the LEVELING, PATCHING, RESURFACING AND OTHERWISE IMPROVING:
CUMBERLAND STREET—from Tilghman Street to Washington Street.
EAST THIRD STREET—from Pennsylvania Avenue to Virginia Avenue.
All persons to be affected by said proceedings shall be given an opportunity to be heard for or against the passage of said Ordinance.
MAYOR AND CITY COUNCIL OF CUMBERLAND
Wallace G. Ullery, City Clerk
Adv.—N-T-Aug. 25-26.

DON'T just envy a home-owner, be one. Reading the want ads daily is the first good step forward in that direction. You'll find bargains daily under real estate for sale and in the realtors ad Monday, Wednesday and Friday evenings and Tuesday, Thursday and Saturday morning.

THE NEXT best thing to a safe driver is a safe dependable car. If your present car is a little shaky start looking in the want ads now

FEELING low? In the pocketbook, that is. A want ad can open the door to new sources of income for you. It's easy to sell something or rent something with an ad and you'll find the cost is surprisingly low.

TO FIND the right Mr. Fixit just look for him in the want ad columns. A specialized expert can do your job better, faster and more economically and do it permanently.

## Display Classified

# 8 BEERS $1
FULL 12 OZ. COLD
ARROW or AMERICAN
12 oz. Regular Bottles . . . Case $2.79
THROWAWAYS . . . Case $2.99
CANS Lowest Price In the County CASE 24 12-oz. CANS $3.19

GERMAN or EXPORT THROWAWAYS
3 full quarts ICE COLD!
ONLY 97c

GIN, VODKA, BOURBON, BLEND $3.99 FULL QUART
OLD THOMPSON or GUKENHEIMER .... 5th $3.59

★ THE ORIGINAL "SQUIRT" "EXCLUSIVELY" AT . . .
"BOB" ROBINETTE'S PARKVIEW LIQUORS
82 Greene St. PA 2-5257
(Plenty of Free Parking)

## Display Classified

Woody has the town's best value...

1960 2-DOOR SEDAN
# DODGE DART
145 H.P. ENGINE
Up To 25 Miles Per Gal.

COMPLETE WITH ALL THESE EXTRAS . . . .
- UNIBODY construction
- Heater and defroster
- Electric wipers
- Turn signal indicators
- 750x14 tires
- Aluminized muffler and tail pipe
- Oil filter
- Safety rim wheels

IMMEDIATE DELIVERY
$2126
ON DISPLAY IN SHOW ROOM

Woody Gurley, 123 SOUTH LIBERTY ST.

BLONDIE

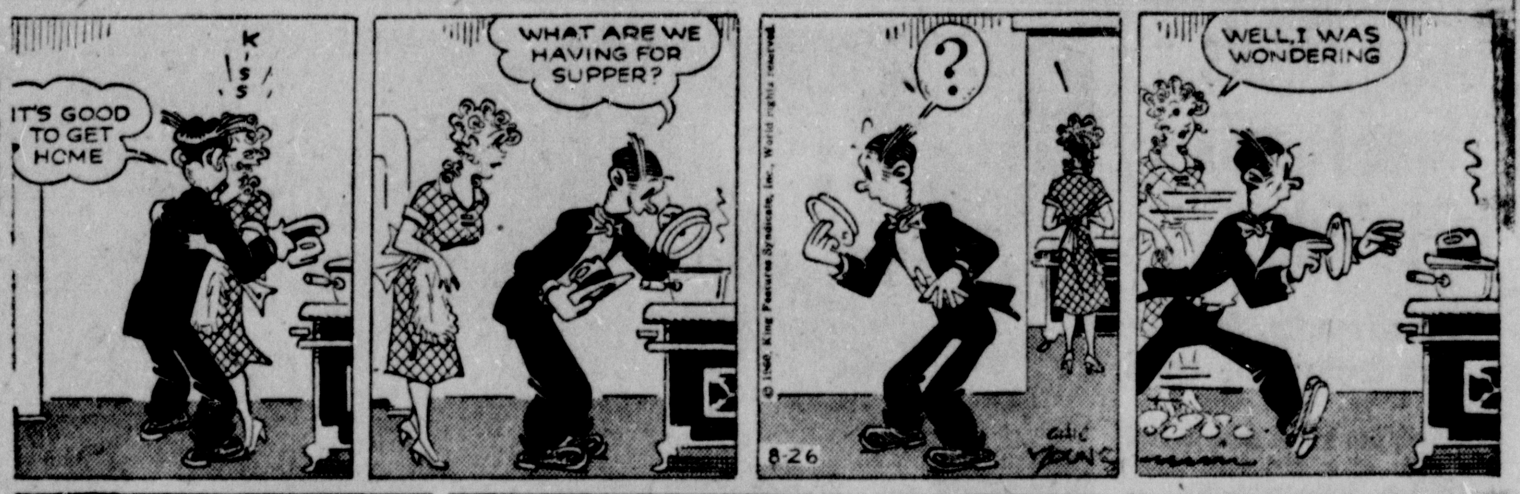


SCAMP

JULIET JONES

HENRY

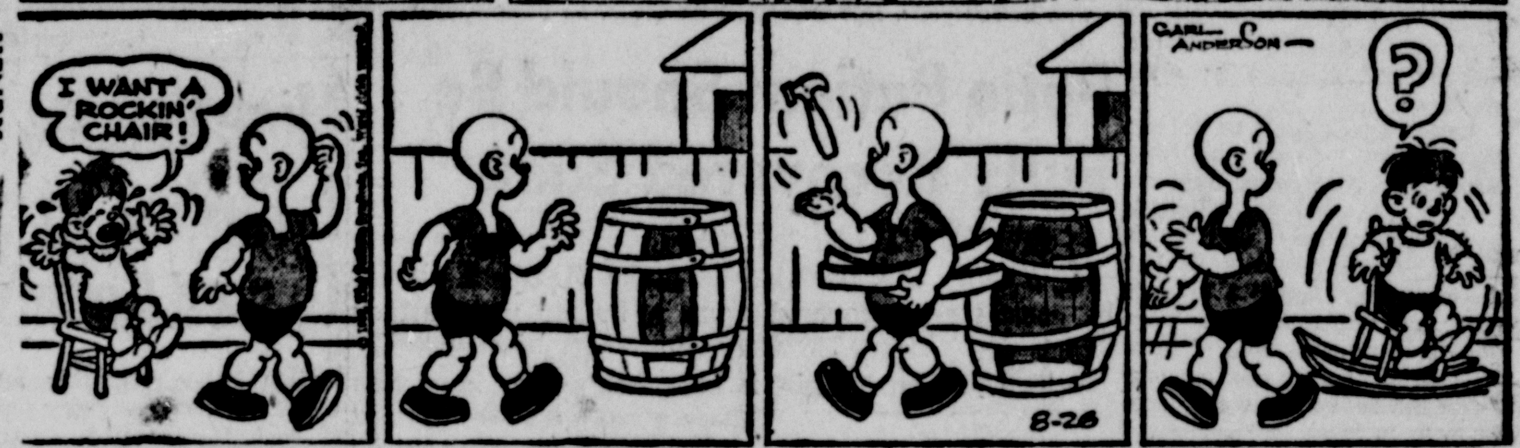


BEETLE BAILEY

BUZ SAWYER

BARNEY & SNUFFY

DICK TRACY

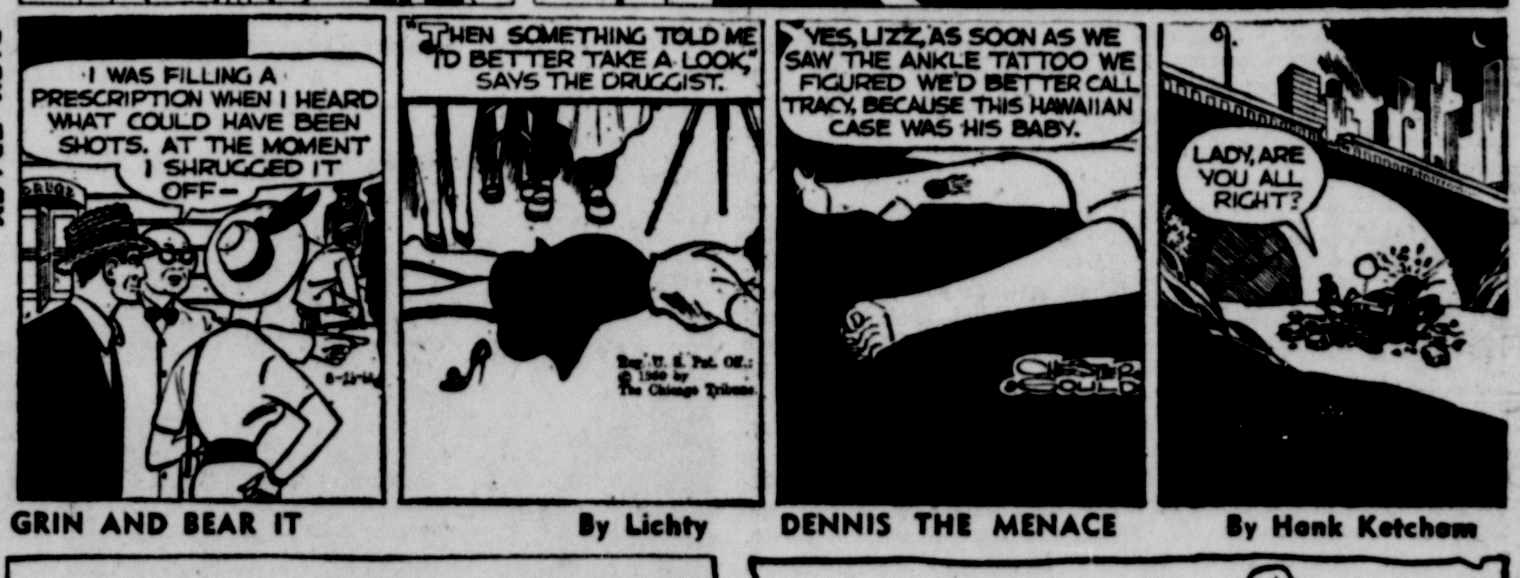


GRIN AND BEAR IT By Lichty

"Tell the judge we're missing an important bit of evidence . . . Is the defendant a Republican or Democrat? . . ."

DENNIS THE MENACE By Hank Ketcham

"You people sure don't look like Mr. and Mrs. Wilson!"

# Blaze Routs Three Families In LaVale

## Apartments, Store Are Badly Damaged

A flash fire which sped through the attic of a two-story frame building in the Narrows left three families homeless yesterday and caused several thousand dollars damage before being brought under control by LaVale and Corriganville volunteer firemen.

The blaze apparently started as the owner was using a blow torch to burn paint from the structure. It whipped along the edge of the roof of the building located along U.S. Route 40 at the intersection of the old Mt. Savage Road.

Witnesses said the fire started about 5:20 p.m. at Keech's Korner Market and spread rapidly under the roof of the dwelling which houses three apartments as well as the grocery store. The store is operated by the owner of the building, Thomas W. Keech, who resides in his home just to the rear of the business establishment and apartments.

The store was occupied by Mrs. Keech and several customers at the time, but all were able to leave the blazing structure safely.

**Ceiling Collapses**

Airman 1/c Francis "Guy" Lynch, his sister, Donna Jean, and two other young men, "Butch" Hiser and Mickey Knieriem, narrowly escaped serious injury when the ceiling in the kitchen of the Lynch apartment collapsed as they were attempting to remove clothing and furniture from the dwelling.

Airman Lynch, home on two-day leave from Andrews Air Force Base, near Washington, said his parents, Mr. and Mrs. Patrick Lynch who occupied one of the two upstairs apartments, lost much of their furniture through water and smoke damage. They were able to save some of their personal belongings and clothing before the flames and water forced them to leave the building.

Mr. and Mrs. Jack Devault, occupants of the other second-floor apartment, said they were just sitting down to the dinner table when the fire broke out. With the quick action of the fire departments and helpful neighbors the Devaults were able to clear their apartment of furniture and clothing. The apartment suffered only minor damage from smoke and water.

Mrs. Walter Shaffer occupied the downstairs apartment to the rear of the grocery store and also was able to get most of her belongings into the yard to the side of the building. Some damage was reported to the belongings of the Shaffers and the Devaults.

An odd sight during the fire was a television set belonging to Mrs. Shaffer sitting on a safety island under a sign "Keep To Right" in the middle of the highway.

**Recently Remodeled**

The blaze was confined to the attic and kitchen of the Lynch apartment. The ceiling of the kitchen fell, exposing the blackened and charred understructure of the roof. Water seeped through the ceiling of all three apartments and considerable smoke and water damage was reported to the contents of the store.

The owner of the building had just completed remodeling one of the apartments and was planning a short vacation. Mrs. Keech said she was watching "nine years of hard work going up in smoke" as firemen battled to bring the blaze under control.

A large crowd gathered, and traffic was slowed to a snail's pace along U.S. Route 40 for nearly an hour until the fire was extinguished about 6:30 p.m.

Maryland State Police directed traffic around the hundreds of feet of hose laid in the highway by firemen. Approximately 30 firemen and six pieces of equipment answered the alarm from the LaVale and Corriganville fire companies.

## Home Again

Stella Merrbach, 12, of near Grantsville, is shown helping student nurse Myra Gamber roll bandages at City Hospital in Baltimore before she was released to return home yesterday after a bout with bulbar polio. Doctors say Stella should be completely recovered in about six months. (AP Photofax)

# Polio Patient Should Be Fully Recovered Soon

GRANTSVILLE, Md. (AP) — Six months from now, doctors say, dark-haired Stella Merrbach should be completely recovered from a bulbar polio attack which drew statewide attention.

The 12-year-old girl is back home near here, less than a month after she was first admitted to Cumberland's Memorial Hospital. A few days later she was taken by ambulance to City Hospitals at Baltimore.

She was released from the hospital Wednesday and returned home almost completely recovered. Some of her facial and larynx muscles still are affected by slight paralysis and her smile isn't up to normal yet.

However, Dr. David Draper, chief resident in pediatrics at the Baltimore hospital, said normal use of the muscles would return by next spring.

# Permit Issued For LaVale Shop Center

LaVale Plaza Building Company, P. O. Box 479, yesterday obtained a permit from James G. Stevenson, clerk to the Allegany County Board of Commissioners, to build a $950,000 shopping center along U. S. Route 40 near its intersection with the Winchester Road some six miles west of Cumberland.

The permit calls for 125,000 square feet in the center, which will be built of brick and concrete block. It will be located about 200 feet off of Route 40.

Completion of the shopping center is scheduled for September 1961, according to the building permit. Some 25 stores will be included in the center, according to an earlier announcement of the company. Five national chains, including two variety stores, a food market and a drug store, already have indicated plans to lease stores in the center.

Back in early June, the company announced that the R. S. Noonan Construction Company of York, Pa., had signed a contract to build the shopping center.

In the course of construction, Braddock Run will be relocated and three bridges will allow access to the parking area.

At the time the contractor was announced, the company said that work was scheduled to begin by September 1.

George W. Waingold, real estate agent here for the New York concern, said last night the purchase of the property about four miles west of Cumberland for the shopping center was completed last night, and the deeds and title will be recorded this morning in Allegany County Circuit Court.

The property was purchased from Charles A. Genevie, Charles G. Genevie and Joseph A. Smith. Grading work will begin immediately by the Baughman Contracting Company and final plans for the shopping center will be completed this week with the architect, Louis Leiberman, Brooklyn, N. Y.

Henry Bobrow and Wolf Charney, New York City, handled the legal matters in the enterprise, and Rosenshein Associates of New York City have acted as agents in obtaining the leases from the various chain stores.

In another permit issued yesterday at the Court House, Madeline Beal, RFD 1, obtained permission to construct a $5,000 dwelling on Cash Valley Road near Corriganville in Election District No. 20. The house will be 28 by 40 feet in size.

# Labor Leaders Will Choose Candidate

BALTIMORE (AP)—Leaders of the Maryland-D.C. AFL-CIO will meet in closed session Saturday to choose the candidates who will get labor's endorsement for Maryland's seven congressional seats.

Earlier this week Western Maryland's Central Labor Council announced it will withhold an endorsement in the Sixth District race until the parent group meets.

Woodrow F. Strong, president of the Maryland-D.C. group, said Thursday the voting record of incumbent congressmen on the Landrum-Griffin bill will be a major factor in the organization's endorsements.

# More Vaccine Is Rushed To Garrett County

State Police yesterday afternoon rushed an emergency supply of polio vaccine from Cumberland to Garrett County when the supply there became exhausted.

Trooper Bruce Diehl made the trip from Cumberland to Oakland after Dr. Arthur F. Jones, Garrett County health officer, requested additional vaccine for immunization clinics today.

Since the death of a Garrett County woman of polio Monday in Pittsburgh, Dr. Jones said the Garrett County Health Department has been swamped with requests for the Salk vaccine. More than 600 doses of the inoculations have been administered, Dr. Jones said.

In order to ease the fears of residents of all sections of the county, Dr. Jones said an extra immunization clinic will be held at Northern Garrett County High School, Accident, today from 5 to 9 p. m.

Polio shots also will be administered today at the health department in Oakland, from 8:30 a. m. until 5 p. m.

Dr. Jones emphasized that there is no epidemic of the disease in Garrett County and explained that the suspicious cases are "sporadic". No restrictions on swimming or other public sports or gatherings are needed, the health officer stated.

At the present time two young children and a 20-year-old youth are "clinically suspicious," but none of the three has yet definitely been diagnosed as polio, Dr. Jones said. All three are patients in Garrett County Memorial Hospital.

Meanwhile, annual late August and September polio warnings are up for persons to guard against the disease during the time outbreaks are most common.

Cumberland hospital officials said two other cases are under treatment there. State Department of Health officials said 12 polio cases have been reported throughout Maryland.

Dr. Glen E. Gresham, a U.S. Public Health Service physician assigned to the state, earlier this week visited Garrett County, where extra polio vaccine was sent after the death of a woman from the disease.

Dr. Gresham said about 83 per cent of the county's residents under 20 years of age have been immunized, but said the percentage was much lower for persons in older age groups.

## Equity Suits Filed

Three new equity suits have been filed in Allegany County Circuit Court. The bills of complaint were titled Beulah M. Sveigert vs. Clarence Sweigert, Lucy Zarger vs. Benjamin E. Zarger and Patricia Lee Humbertson vs. Robert E. Humbertson.

## Fire Extinguished In Cresaptown

A grass fire was extinguished yesterday afternoon behind Brown's TV Repair Shop in Cresaptown.

Cresaptown Volunteer Fire Company answered the alarm at 1 p. m. with a truck and 12 men.

# Pickets Jailed For Violence At Oakland

## Two Poultry Plant Trucks Are Stoned

Seven pickets, including two women, were jailed for several hours yesterday on charges that they threw stones and scattered tacks to prevent two trucks from leaving a strikebound poultry processing plant at Oakland.

All were released on bond later, but one woman picket was still sought by police last night.

The arrests were made after violence broke out when two Sterling Processing Corporation trucks were sent to remove equipment from the company's Oakland plant, which has been on strike since August 15.

Frank O'Malley, company industrial relations manager, said he and two other company officials — Earl Wise, plant manager, and A. D. Summers, general manager — were riding on the trucks.

He said only a few pickets were at the plant when the trucks arrived. When the loaded trucks started to leave, however, about 20 pickets gathered on the county road at the end of the plant driveway.

The truck drivers stopped when they saw a woman strewing tacks on the road.

Sheriff's deputies later arrested Mrs. Elizabeth Ervin of Mt. Lake Park on a "Mary Doe" warrant obtained from Magistrate Robert M. Maroney of Oakland.

The drivers made a second attempt to leave the plant, but stones were thrown at the trucks. The windshield of a tractor-trailer was broken by a stone but the occupants were unhurt.

This time, sheriff's deputies and State Police arrested Richard Sharpless, Gladys Hauser, Melvin Sines, James Holler, Charles Smith and Theodore Wakefield on a motor vehicle law which makes it unlawful to throw stones or missiles on a public highway.

Magistrate Maroney said all seven pickets were released, Mrs. Metz on $100 cash bond and the others on $200 property bond each, for a hearing before Maroney on Tuesday.

The trucks continued their trip to Morgantown, W.Va., with sheriffs' escorts through Garrett County and Preston County, W.Va.

Mr. O'Malley said the trucks had been sent to remove equipment which can be used in other operations of the company while the Oakland plant is shut down.

Sterling has plants in Morgantown and Reedsville, W.Va.

Mr. O'Malley said the company will go ahead with plans to give the strikers their final pay today for work done before the strike started. He said checks will be handed out at the plant from noon to 5 p.m.

The strike started at midnight August 15 over timing of a six-cent wage package in a $2\frac{1}{2}$-year contract. It involves 15 drivers represented by Local 453, Teamsters Union in Cumberland, and 125 members of Local 424, Meat Cutters Union at Pittsburgh.

# Civil Service Tests Scheduled At Fort Hill

Allegany County civil service examinations for five different jobs will be given at 7:30 o'clock tonight at Fort Hill High School, according to Mrs. Joan S. Burke, secretary of the County Civil Service Commission.

Tests will be given for registered nurse, practical nurse, orderly, cleaning person and chief transfer clerk in the Assessment Department. Applicants for the various jobs already have applied for permission to take the tests and have received notification.

MRS. WILLA JEAN REED

MRS. SUZANNE H. GRIMES

# Two Frostburg Graduates Get Teaching Positions

Two 1960 graduates of Frostburg State Teachers College have been appointed to elementary school teaching jobs in Allegany County beginning next month, according to Superintendent of Schools Ralph R. Webster.

Mrs. Willa Jean Reed, 39 Bowery Street, Frostburg, will teach at Ellerslie Elementary School. She will succeed Mrs. Althea Adams Rase, who resigned. Mrs. Rase had been teaching the third and fourth grades at the three-teacher school.

A 1956 graduate of Beall High School, Mrs. Reed did her practice teaching at Hill Street School, Frostburg; Ellerslie and the Thomas G. Pullen School at the college.

Mrs. Suzanne Harrison Grimes, 85 East Main Street, Frostburg, will teach beginning next month at Corriganville Elementary School. She will succeed Miss Martha R. Murray, who resigned after one year as first and second grade teacher at Corriganville. The faculty there includes four teachers and a principal. Mrs. Grimes also was a 1956 graduate of Beall High School.

# Man Given Six-Month Jail Term

A 33-year-old Brice Hollow Road man who resisted arrest Wednesday night by State Police yesterday was sentenced to six months in Allegany County Jail.

Russell F. Slider was sentenced by Magistrate F. Allan Weatherholt who found him guilty of acting in a drunk and disorderly manner, disturbing the peace, resisting arrest and assaulting his father, Fred Slider, also of Brice Hollow Road.

Troopers Kenneth Messmer and John W. McFarland were sent to arrest Slider Wednesday at his home, but he ran when he saw the troopers. Slider finally stopped after Trooper Messmer fired two shots in the air.

The court noted Slider had a record of several assault charges against him during the past several years.

# T-Bird Club Plans Corn Roast Sunday

The T-Bird Rod and Custom Car Club will hold its first annual T-Bird Rally, a corn roast and picnic, at the home of Jerry Huff, off State Route 36 between Mt. Savage and Frostburg, Sunday at 2 p. m.

All members and ex-members are welcome to attend with their wives or girl friends. Corn and soft drinks will be furnished by the club.

Further information may be obtained by telephoning Mike Collins at PA 4-5912 or Jim Hager at PA 2-2682.

# Four Persons Are Sentenced For Neglect

Four persons, including a mother and her two daughters, yesterday were sentenced to one-year terms in jail after they were found guilty of neglecting their children at hearings in Juvenile Court.

Mrs. Margaret McMannus, 48, Westernport, and her two daughters, Mrs. Annie Myers, 27, and Mrs. Mary Ann Heier, 23, also of Westernport, were sentenced to one-year terms in the Women's Reformatory, and Larry Mayhew, 32, Moscow, was ordered sent to the House of Correction.

Magistrate Louis A. Fatkin found Mrs. McMannus guilty of neglect of her two children; Mrs. Meyers of neglecting her one child, and Mrs. Heier of neglecting two of her six children.

Magistrate Fatkin noted all three women were found guilty of similar charges in January, and were given suspended terms. At that time Mrs. McMannus was sentenced to six months in jail and her two daughters each received suspended one-year sentences.

In connection with the case, Magistrate Fatkin placed the two McMannus children in the custody of the Welfare Board for placement in foster homes. Mrs. Heier's two children also were placed in the custody of the Welfare Board. Mrs. Meyers' child, however, is now somewhere in West Virginia and cannot be located.

In another neglect case heard yesterday, Magistrate Fatkin found Mr. and Mrs. Larry Mayhew guilty of neglect of their six children.

Mrs. Mayhew was given a suspended one-year term in the Women's Reformatory and her husband was ordered sent to the House of Correction for a year. Mrs. Mayhew also was placed on probation by the court.

In this case, Magistrate Fatkin noted one of the Mayhew children, a one-year-old girl, is a patient in the hospital suffering with malnutrition. The child weighs only 14 pounds, he stated.

# Bowling Green Fire Unit Plans Drill

Bowling Green Volunteer Fire Company will hold a drill Sunday at 1:30 p.m. behind the fire house.

Chief Allan Deffinbaugh will demonstrate the use of pieces of equipment and members of the company will practice putting out some fires.

The company also will send two men to the annual Short Course at College Park sponsored by the Fire Service Extension of the University of Maryland. The course will be held from September 6-9.

Harry Devlin, chief of the Midland Fire Company, will be an instructor at the Short Course.

# Births

Mr. and Mrs. James Brown of Silver Spring, announce the birth of a son at Silver Spring Hospital August 20. Mr. Brown is a son of Mrs. Mary C. Brown, Jane Frazier Village, and the late William Brown. The mother is the former Miss Eleanor Gray, daughter of Mrs. Bertha Gray, Mt. Savage, and the late Carl Gray.

Mr. and Mrs. Thomas Kolb, 410 Goethe Street, announce the birth of a daughter Wednesday in Miners Hospital, Frostburg.

**Memorial Hospital**

Mr. and Mrs. John Glenn Beall, 66 Water Street, Frostburg, a daughter yesterday.

Mr. and Mrs. George R. Reynolds, 3 Mary Street, a daughter yesterday.

Mr. and Mrs. Richard O. Deneen, Ridgeley, a son yesterday.

Mr. and Mrs. Fred T. Guthrie, Keyser, W. Va., a son yesterday.

Mr. and Mrs. Arthur V. Hast, Red Hill, a son yesterday.

Mr. and Mrs. James V. Mallozzi, Cash Valley Road, a son yesterday.

Mr. and Mrs. John J. McKenzie, Westernport, a son yesterday.

Mr. and Mrs. John A. Miltenberger, Ridgeley, a son yesterday.

# County Signs Contract For Master Plan

## $18,000 To Be Paid For First Year's Work

The Allegany County Planning and Zoning Commission and Ladislas Segoe and Associates of Cincinnati, Ohio, planning consultants, last night signed the contract under which the Ohio firm will begin the preparation of a comprehensive county master plan.

This $18,000 contract actually covers only the current fiscal year which runs through next June 30. However, there is an option for renewal because the preparation of the master plan requires more than one year. It may take as long as 30 months to complete.

Richard Winer, chairman of the County Planning and Zoning Commission, also reported that the commission will invite representatives from all of the incorporated communities of the county and LaVale to attend the next meeting of the commission at the Court House at 7:30 p.m. Thursday, September 22.

**Cooperation Urged**

This decision was reached after Mayor J. Edwin Keech of Cumberland attended last night's meeting and suggested that the reactivated City Planning Commission should cooperate with the county organization for mutual advantage in planning activities.

County Commissioner John T. Mason, who also is a member of the County Planning and Zoning Commission, said that he understood both Frostburg and Westernport also have planning organizations. They will be invited along with the mayor and councils of Midland, Lonaconing, Barton and Luke and the LaVale Zoning Board and LaVale Sanitary Commission.

Julian W. Tarrant of Richmond, Va., an associate of the Segoe firm, who has met with the county planners on several occasions recently, was on hand last night for the formal contract signing. It is he who will do most of the work in the development of the comprehensive master plan for this county.

**Three Main Phases**

The first year's work in this project will be divided into three main phases. First will be preparation of maps. These will include a regional map, county map, sectional county maps and special base maps.

The second phase is titled research and surveys. It will be divided into seven sub-sections, included are (1) history, topography, geology, climate, personality and general appearance; (2) population, (3) the economic base of the county, (4) land uses, (5) housing conditions, (6) traffic and (7) water, sewer, gas, electric power and other utilities and services.

Finally, the third phase into which Mr. Tarrant will delve in this first 12 months is entitled master plan elements. Under land use plan, he will prepare details on residential community structures. Then there is a section on highways and roads. It will consist of major highway plan, cross section of highways and roads and expressway integration.

**Support Is Pledged**

Two representatives of the Cumberland Chamber of Commerce also met with the county planners last night and pledged their support in the development of the master plan. They are Leonard C. Neff Jr., industrial promotion director, and Robert C. Petersen, manager of the Chamber of Commerce.

Mr. Neff explained that the surveys he is undertaking will complement what the Segoe firm will be doing but there will be no overlapping. They tended to agree that their work should be mutually beneficial.

Four of the five members of the County Planning and Zoning Commission were on hand. They include Mr. Winer, Mr. Mason, Ralph M. Race and James A. Perrin. Alvin H. Ternent of Lonaconing, the fifth member, was absent.

# Court Review Planned Today

A review of the conviction more than three years ago of Glen E. Stouffer will be reviewed this morning by Chief Judge Morgan C. Harris in Allegany County Circuit Court under the Post Conviction Procedure Act.

Stouffer and three other men were convicted March 18, 1957, by former Judge George Henderson on a false pretense charge involving $92.68, which was obtained from Mrs. Ruth Durkin, operator of a tavern at 25-27 Williams Street.

Stouffer contends that he should have got no more than 18 months on the offense because less than $100 was involved. He was sentenced by Judge Henderson to five years in the Maryland Penitentiary. The defendant also contends he was not represented by counsel despite the fact that the docket entry lists Edward J. Ryan as his attorney.

Noel Speir Cook is Stouffer's court-appointed attorney. Assistant State's Attorney Donald W. Mason represented the state in the preliminary arguments before Judge Harris.

OTHER LOCAL NEWS ON PAGE 24

# Driver Faces Motor Counts

Two motor vehicle charges have been placed against the driver of an automobile involved in an accident Tuesday in Garrett County which resulted in the death of a Cumberland woman.

Maryland State Police said Wilford D. Manges, 57, of 633 Leiper Street, has been charged with failure to obey a signal light and with reckless driving. He also faces possible charges of manslaughter by motor vehicle, according to Garrett County officials, who said the case will be given to the grand jury on September 13.

Victim of the collision was Mrs. Mae Virginia Hausman, 66, of 24 North Waverly Terrace.

The accident occurred about 1 p.m. Tuesday and Mrs. Hausman died in Garrett County Memorial Hospital at Oakland the following morning. Four other persons were injured in the two-car crash.

The collision happened at the intersection of U.S. Route 50 and Route 219 at Red House.

# Deaths

Brenneman, Mrs. Helen, 66, Keyser, W. Va.

Cuthbertson, John, formerly of Lonaconing.

Ganoe, Mrs. Iva M., 79, Romney, W. Va.

Johnson, Vicent C., 43, Thomas, W. Va.

(Obituaries on Page 15)

## Blaze Under Control

Firemen from LaVale and Corriganville brought a flash fire under control at Keech's Korner Market on U. S. Route 40 in LaVale at the intersection of the old Mt. Savage Road. The blaze routed three families living in apartments in the two-story white frame structure. Here firemen can be seen on an adjoining rooftop from which they poured water onto the flames which sped around the edge of the roof of the burning building. Traffic was delayed while firemen fought the flames.